For Victory... Buy UNITED STATES DEFENSE BONDS ★ STAMPS

Monroe Morning World

THE WEATHER
LOUISIANA: Not much change in temperature Sunday.
MONROE: Maximum 80; minimum 52.1.

VOL. 13.—No. 144 | MONROE, LOUISIANA, SUNDAY, APRIL 5, 1942 | 30 PAGES | PRICE FIVE CENTS

7 MORE JAP SHIPS ADDED TO TOLL TAKEN BY U. S.

British Stage Violent Daylight Raids

NELSON ASSERTS U. S. INDUSTRIAL PLANT ROLLING

Says America Is Ahead Of Schedule In Tank And Plane Output

STATES WEAPONS OF THIS NATION ARE GOOD AS BEST

Aks That More Credit Be Given Army's Ordnance Department

NEW YORK, April 4.—(AP)—Donald M. Nelson, chairman of the war production board, asserted tonight that "America's industrial plant is really beginning to roll" and "a new era of management-labor cooperation is developing, which will prove of immense value to the entire nation."

Although he acknowledged that "this is no time for easy optimism," Nelson asserted in a prepared address at an army day banquet of the Military Order of the World War that "we have not yet done the impossible—but we are doing it." His speech was carried by the Mutual Broadcasting system.

In a detailed review of the progress of the nation's war effort, Nelson stressed that its relative success thus far was still dwarfed by the fact that "it is the biggest job, bar none, that this or any other country ever tackled at any time in history. It is so huge that we can break every record we ever made and still fall short of the need."

When he called the roll of achievement since Pearl Harbor:

"The airplane production program adopted after Pearl Harbor was presumed by practically everyone to be bigger than could possibly be attained. It was an 'impossible' program if there ever was one. We met our schedules in January and we made 25 per cent more planes than we had made in December. We exceeded our schedules in February, which of course, called for an increase over January. In March again we met the schedule. . . .

With regard to tanks: 'We are ahead of schedule on tank production.'

Ships: 'Our production of merchant shipping is racing rapidly—we should meet this year's schedule.'

Anti-aircraft and anti-tank guns: 'The same is true.'

He declared that no American need fear that the nation's soldiers were going into battle with inferior weapons, asserting:

"Our planes have turned in outstanding performance records all over the world—in the Far East, in North

(Continued on Eleventh Page)

LOCAL HOUSING QUOTA IS GIVEN

Monroe Area Is Permitted 60 Homes For Defense Workers

A quota of 60 houses for defense housing has been assigned to the Bastrop, Sterlington, Monroe defense area by Harry D. Kroutinger, defense housing coordinator, Washington, D. C. This information was received at the Chamber of Commerce by wire late Friday. These houses can be erected under Title VI of the housing act.

The government will advance 90 per cent of the cost of construction. Houses when completed must be held vacant for 30 days, which period is for the securing of defense workers as tenants. After the 30-day period expires, the houses can be rented or sold to non-defense workers. If sold, a period of 30 months is allowed for the purchaser to acquire the other 10 per cent that the house costs aside from the 90 per cent government loan.

While house construction is limited according to the provisions just set forth, an owner of real estate can borrow money for remodelling or reconstructing houses already erected.

All necessary forms for making applications on required government forms can be secured at the office of the Chamber of Commerce.

TWO STUDENTS ARE GUESTS OF PLAUCHE

WASHINGTON, April 4.—(AP)—Two young Louisiana high school students are having a big time viewing the sights of Washington as the guests of Representative Plauche, Democrat, Louisiana.

Jerry Cline Pickrel, senior in the Lake Charles High school, and Nan Langford, senior in the Opelousas High school, winners in a recent essay contest on "Our American Government," sponsored by Plauche, received the trip here as their rewards.

Plauche began at noon a tour of capital buildings with his guests, who said Washington was "even more interesting than we expected."

Historic War Month Of April May Bring Terrific Nazi Drive

Interpretation By

Kirke L. Simpson

(Wide World War Analyst)

By Kirke L. Simpson
(Wide World War Analyst)

As April, the historical war month, opens a new chapter of sombre significance in the Axis-Allied struggle, there is a baffling babble of prediction about where its main scene will be laid.

A new and grievous disaster in Burma for the United Nations—the loss of another great oil reservoir—seems to impend, but there are brightening skies on the Australian flank of the Pacific-Indian ocean war front. The first meeting of the Pacific war council in Washington with President Roosevelt presiding revealed nothing of its deliberations or planning, but following it was a wave of rising optimism over American-Australian ability to hold the Japanese at bay and prepare a counter-attack in Australia.

General MacArthur states it: If he didn't, he would not have accepted his assignment as supreme commander in Australia. None who know him could doubt that he would have preferred otherwise to stay with his gallant American-Filipino troops.

In Europe, except for probably premature forecasts in Britain for an immediate counter-offensive against Hitler by land as well as by sea and air, the situation rests as in the Soviet winter. Hope is running that Russian armies can successfully conclude winter gains by capturing key points still in German hands.

Moscow still fears an all-out spring drive. Hitler's own terse war bulletins are the best proof the Germans and Red army chiefs understand. The

(Continued on Eleventh Page)

EASTER SERVICES TO BE CONDUCTED

Messages Will Be Given From All Pulpits Of Christendom Today

"Christ Is Risen!" This message will ring out joyously from all pulpits of Christendom this Easter day with increased force as a ray of hope for a war-torn world. The public will be invited, urged, to give thought to the fact that for more than 2000 years has had a compelling appeal to all who follow the Man of Galilee.

The day will be ushered in by sunrise prayer and praise services held in Forsythe park where an interdenominational service will be led by young people of many faiths directed by Rev. R. T. Watson, First Christian church pastor. At a seasonable hour, even in Bernstein park, the young people of the Monroe First Methodist church will conduct a similar service.

The usual Easter masses will be held at St. Matthew's Catholic church, with enlarged choir and with music playing an important role. Also St. Paschal's Catholic church in West Monroe will have special masses. In the afternoon, at 2:30 o'clock, the choir of Compline will be rendered by the choir.

Grace Episcopal church will conduct the Holy Eucharist at 7 a.m. and the choral Eucharist and sermon at 11 a.m.

The First Baptist church, West Monroe, will present an elaborate cantata directed by Dallas Goss, at 7:30 p.m.

A cantata will also be presented by the choir of the First Methodist

(Continued on Eighteenth Page)

WOMAN, 64, WANTS TO FLY FOR ARMY

GLENDALE, Calif., April 4.—(AP)—She has had 3,500 hours in the air and flier friends call her Dick, but Mrs. Edith Boydston Clark, 64, of Santa Monica, Porterville and Chicago couldn't get into the army air corps.

"We've got people in the army older than you," explained Major Frank E. Benedict, president of the army air corps cadet examining board. "But they started earlier."

"I'm a good scrapper and I can shoot," insisted the applicant.

"Yes, Dick, and you're a good pilot. I know several women who would make good army pilots. But we're just not taking them, yet."

The major smiled sympathetically. "Well," concluded Mrs. Clark, "I've brought you two boys from Porterville. They want to be cadets. One is my great nephew, Solon Boydston, 20, and the other is Bruce Werd, 21."

Major Benedict took their applications and Mrs. Clark departed with his promise that if, or when, the rules are revised she will be the No. 1 woman on his list.

FIGHTER PLANES GAINING CONTROL ALONG COASTLINE

Both Sides Apparently Girding For Furious Air Warfare

FOUR PRINCIPAL ENGLISH AIR OBJECTIVES ARE SET

Demolition Of German Industry And Aid To Russia Placed First

By Drew Middleton
(Associated Press Staff Writer)

LONDON, April 4.—(AP)—The most violent daylight air fighting of the spring raged over the continental coast today as row upon row of high-flying British battle planes swept over the channel and returned with 11 of the 13 bombers missing from a bloody encounter with Nazi defenders.

German radio accounts of the action said their new type Focke-Wulf fighting planes and heavy caliber anti-aircraft guns smashed up strong formations of British fighters protecting a dozen twin-motored bombers along the French and Belgian coasts. This account claimed 12 of the British planes were downed and that all the German planes were safe, but the British said they destroyed at least four of the German planes.

The British communique described engagements in the region of St. Omer as the objective. The Germans said most of the raiders were driven off from their target and only a few bombs were dropped.

Observers along the southeast British coast said wave after wave of R. A. F. fighters flew to the attack so high they could hardly be seen, while others barely skimmed the waves.

Today's action suggested that both sides were girding for furious spring warfare across the channel.

Britain's bomber command, which since February 1, has dealt death and destruction to 11 continental cities, battered a dozen key Nazi industrial plants and scourged Axis shipping from Norway's North Cape to the Bay of Biscay, struck heavily tonight to heighten the tempo of its spring offensive.

A squadron leader returning today from daylight assaults on the enemy-held French coast that kept a stream

(Continued on Eighteenth Page)

YOUNG WOMAN IS FATALLY INJURED

Mrs. Sara Barham Puten Of Farmerville Dies After Auto Accident

A young Farmerville woman was fatally injured and two other persons were hurt early Saturday morning when an automobile in which they were riding apparently went out of control and turned over near the "Y" intersection of the Sterlington and Easton roads about 12 miles north of here, according to Dr. J. T. French, parish coroner, who investigated the tragedy.

Mrs. Sara Barham Puten, 23, of Farmerville, died in a local sanitarium about 2:55 a. m. yesterday as the result of a fractured skull and intracranial hemorrhages, Dr. French said.

Daniel O. Otts, Jr., 21, of Lillie in Union parish, and Sergeant Travis Washam, 25, of the New Orleans air base, were both injured in the accident and were patients at St. Francis sanitarium here yesterday.

Otts, who was reported driving the car, was said to have a fractured nose and bad lacerations on the forehead, face, left hand, left arm and scalp and contusions about the body. Washam's nose and right ankle were broken and he had a badly lacerated right hand and general contusions.

Dr. French said a fourth occupant of the car, Miss Lois Holloway, 22, of Farmerville, had not been hurt.

According to information obtained by Dr. French, the quartet had been

(Continued on Eighteenth Page)

MOTHER AND FOUR CHILDREN KILLED

PRYOR, Okla., April 4.—(AP)—Five persons, a mother and her four children, were killed late today in an automobile-train collision at a crossing five miles north of here.

The dead were Mrs. Mildred Lee, 36, and her children, Norma Jo, 16; Beverly Jean, 14; Patty Ann, 11 and Donald, 8.

Highway Patrolman Marionson said the family riding in an old model sedan apparently did not see the train. He said there was a clear view of the crossing from the highway.

President's Letter To A. E. F. Boys

THE WHITE HOUSE
WASHINGTON

TO MEMBERS OF THE UNITED STATES ARMY EXPEDITIONARY FORCES:

You are a soldier of the United States Army.

You have embarked for distant places where the war is being fought.

Upon the outcome depends the freedom of your lives: the freedom of the lives of those you love—your fellow-citizens—your people.

Never were the enemies of freedom more tyrannical, more arrogant, more brutal.

Yours is a God-fearing, proud, courageous people, which, throughout its history, has put its freedom under God before all other purposes.

We who stay at home have our duties to perform—duties owed in many parts to you. You will be supported by the whole force and power of this Nation. The victory you win will be a victory of all the people—common to them all.

You bear with you the hope, the confidence, the gratitude and the prayers of your family, your fellow-citizens, and your President—

Franklin D. Roosevelt

This letter goes to all our lads leaving to fight in foreign lands and let's them know how President Roosevelt feels about them.

NOE'S TRIAL TO START MONDAY

Former Governor Faces Prosecution For Income Tax Evasion

NEW ORLEANS, April 4.—(AP)—The federal government, which put one former governor of Louisiana behind prison bars for two years, will bring another to trial here Monday when James A. Noe faces prosecution on charges of $32,416.97 tax evasion.

Noe has notified United States attorneys that he is ready for trial on an indictment which contains four counts and alleges 24 overt acts in connection with operations of the Win or Lose Oil corporation.

Former Governor Richard W. Leche is serving a ten-year sentence for mail fraud in a scheme to sell trucks and other equipment to the state highway department at excessive rates.

Noe, who like Leche was a close friend and political associate of the late Huey P. Long, was indicted with Seymour Weiss and the Win or Lose corporation on charges of evading and conspiring to evade income and excess profits taxes on the company's operations.

The indictment alleges the defendants engineered the evasion by paying $227,837.50 to stockholders, some of whom kept their holdings secret, and deducting that amount as "salaries and commissions," including $184,736.75 as salaries and commissions paid to Noe and Weiss.

Weiss, paroled a few days ago from the Atlanta federal penitentiary where he had served 15 months of a four-year term for mail fraud in another case, pleaded guilty in the Win or Lose matter and received a suspend-

(Continued on Eighteenth Page)

F. B. I. ARRESTS WILLIAM PELLEY

Silver Shirt Leader Faces Possible 20-Year Prison Term

NEW HAVEN, Conn., April 4.—(AP)—William Dudley Pelley, anti-semitic publicist and advocate of totalitarianism for America, was arrested by FBI agents today on charges of sedition, waived examination and was held for trial in the United States district court at Indianapolis.

The grey-goateed leader of the Silver Shirts, who left here this afternoon for the mid-western city in the custody of United States Marshal Bernard P. Fitch, was charged specifically under the espionage act of 1917 with distributing false statements intended to harm the United States and "promote the success of our enemies." If convicted, he faces a possible sentence of 20 years in prison, a fine of $10,000, or both.

Pelley was arrested this morning at the Darien home of George B. Fisher, a self-described "old friend" who told the Dies committee in 1940 that he had contributed $20,000 over a period of 18 months to the Silver Shirts. Four "very gentlemanly" FBI agents, said Fisher, routed them out of bed, notified Pelley he was under arrest and confiscated manuscripts and magazines in his possession.

The Silver Shirt leader, dapper in a double-breasted blue suit, was brought here immediately for arraignment before United States Commissioner Herbert S. MacDonald, who set his trial bail at $15,000, and then turned over to the marshal for delivery to Indianapolis. The arrest

(Continued on Fifteenth Page)

Vivid Story Of Attacks On Langley, Pecos Told

SAN FRANCISCO, April 4.—(AP)—Navy petty officers, most of them veterans of many a tour with the Asiatic fleet, brought home today first-hand accounts of escape from the Langley and Pecos as these ships sank beneath them in a rain of Japanese bombs.

They told a vivid story of men dying at their battle stations, of wounded struggling for hours in choppy seas as enemy submarines kept rescue craft at bay.

D. Ashcroft of Coeur D'Alene, Idaho, chief pharmacist mate aboard the naval tanker Pecos, recalled how "Jughead" Crider, a gun captain from Kentucky, came down to the dressing station shortly after the enemy's five-hour attack on the vessel began.

Jughead was wounded then, and carried pieces of shrapnel in his back, Ashcroft said. "I dressed him and he insisted on going back to his gun. About an hour later he was brought down again, with fresh wounds. We couldn't save him."

Chief Petty Officer R. D. Gross of Belmont, Calif., chief storekeeper aboard the Langley, like the rest of the tender's crew, was bombed off that ship one day and off the Pecos the next.

He remembers that the survivors of the second sinking fought through the waves from about 4 p. m. until long after dark before help arrived.

"Then the moon came up, and we could see the silhouette of the rescue vessel," he said, "those of us grouped together managed to reach her side and were hauled up.

"The word 'shipmate' has always meant a lot to navy men, but never has there been a bunch of shipmates like that going aboard the rescue ship. They did everything for us."

There was J. M. Black of Lancaster, Pa., boatswain's mate first class and a gun captain on the Langley. In the thick of all the fighting, he saw ship's officers man the smaller guns as the bullets and bombs of the diving enemy aircraft decimated the regular crews.

There was Claude J. Hinds, Jr., Fullerton, Calif., radioman first class

(Continued on Fifteenth Page)

MACARTHUR ASKS DIVINE GUIDANCE AT EASTER-TIDE

Confidence Grows Allied Nations Will Hold Australia

RELIGIOUS NOTE BROUGHT OUT BY CHIEF COMMANDER

President Quezon Of Philippines Sends Message To People

UNITED STATES ARMY HEADQUARTERS IN AUSTRALIA, April 4.—(AP)—General Douglas MacArthur bespoke Easter-tide divine guidance "in the great struggle that looms ahead" today as confidence mounted in Allied quarters that the United Nations will be able to defend this Australian springboard for an eventual offensive in the southwest Pacific.

Much of this confidence, it was disclosed, sprang from steady aerial reinforcements now making possible an air patrol of Australia's approaches so comprehensive that it should give three or four days advance warning of the appearance of Japanese invasion forces.

General MacArthur, an Episcopalian from Little Rock, Ark., introduced the religious note in his military preparations in reply to a radiogram from W. P. Witsell, director of Little Rock's Christ church, who said, "the church of your baptism sends Easter greetings and an expression of faith and loving pride in you."

In answer General MacArthur messaged: "At the altar where I first joined the sanctuary of God, I ask that you seek divine guidance for me in the great struggle that looms ahead."

For the Allied generalissimo, however, Easter Sunday promised to be a day of feverish work. He continued his conferences with American and Australian leaders, mapping strategy and organization.

Fresh from a visit to American encampments, Australian Army Minister Francis Forde declared United States and Australian troops "are being welded together into one great army which will adopt an offensive, not a defensive, policy that will sweep to

(Continued on Eighteenth Page)

WEST MONROE TO HOLD ELECTION

Mayor And Five Aldermen Will Be Named; Primary Set For Tuesday

The primary election in West Monroe will be held on Tuesday and the campaign has been unusually quiet, with but two men seeking the office of mayor and nine candidates for members of the board of aldermen.

C. C. Bell, who served for eight years as mayor, is running for re-election. He points to his past record as the city's chief executive and assures that if elected national defense must have right of way over all other matters that confront the city. His opponent is D. C. (Monk) Golson, a West Monroe business man who has served for eight years as alderman. He promises, if elected a business administration conducted on a sound basis and he also sees the country's needs as paramount in this war period.

The nine candidates for aldermen are: Marlin Hathaway, Lee Hawkins, K. D. Hayes, S. D. Kennedy, L. M. Lee, W. M. Nugent, Vance Rhodes, I. W. Rogers and Scott Spencer. Five aldermen will be elected.

All nine are well known in the city of West Monroe. The voting places will be the same as in past years with the exception of precinct 7 which has been changed from the West Monroe Mattress factory to the C. E. Feazel old service station, 1913 Cypress street.

TANK RUMBLE CAN'T SCARE EASTER BUNNY

CAMP POLK, La., April 4.—(AP)—The rumble of tanks can't scare the Easter bunny.

The postoffice at this station of the seventh mechanized division has received some 50,000 Easter packages in the past few days, including nearly 11,000 this morning.

Mail bags containing the packages, most of which held sweets and tobacco, overflowed the postoffice and crowded the porch.

"Mothers of the soldiers aren't letting the sugar rationing bother them," said Captain W. C. Lowry, camp postmaster.

Reds Moving Reserves Up To War Line

LONDON, April 4.—(AP)—The first of several million Red army reserves, freshly trained and brought from every part of the Soviet union, were moving into the line from Leningrad to Taganrog on the Black sea tonight on a plan designed to throttle the German spring offensive with a total force of 7,000,000 Russians.

Russians here said the reinforced Red army had no intention of relinquishing the initiative which has carried it westward since early December, although it was apparent the Soviet counter-offensive had lost momentum in recent weeks.

Soviet dispatches reaching London said reinforcements had been moved into the Leningrad garrison over a double-track railway laid across the ice of Lake Ladoga.

Besides capturing another populated center in this area, the Russians were described as steadily advancing in the Kalinin region northwest of Moscow, making continued cavalry sorties that cost the Germans dearly.

One cavalry unit in two days of fighting on this front was said to have put out of action 1,630 Nazi officers and troops while artillery fire destroyed six enemy tanks and 37 trucks.

On the central front the Germans were counter-attacking near Bryansk

(Continued on Eighteenth Page)

CATTLE SOLD AT LIVESTOCK SHOW

Auctioning Of Prized Animals Closing Feature Of Exposition

DELHI, La., April 4.—(Special)—With the chant of the auctioneer ringing through the big tent, several thousand persons witnessed the final feature of the Second Annual Northeast Louisiana Livestock show here today, the auctioning of prized cattle raised by 4-H club and F. F. A. members. The auctioning of the calves brought to a close a show which, everyone said, was "five times as big" as the first exhibit last year.

A number of records were set by this year's event. The entry list quadrupled that of last year, the crowds were much bigger, prices obtained for the calves were much higher and the quality of stock was considerably better.

The auction began shortly before 1 o'clock and there were 149 calves which were proudly displayed by their youthful owners. The event occupied almost the entire afternoon. Calves were sold by boys and girls from Madison, Morehouse, Caldwell, Catahoula, East Carroll, West Carroll, Franklin, Richland and Union parishes. Ouachita parish calves were not offered for sale, but will be taken to Baton Rouge and sold at the state stock show.

Prices paid for the calves ranged from 10 cents to 21 cents. The calf of Rex Rucker, of Caldwell parish, brought 21 cents, and was sold to the Salley Grocery company of Bastrop. The average was around 11.75 cents.

Buyers from Monroe, Shreveport, Bernice, Mangham, Columbia, Baton Rouge, Delhi, Rayville, Tallulah, Vicksburg, Jackson, Ruston, Ark

(Continued on Eighteenth Page)

CAMP POLK WILL OBSERVE ARMY DAY

CAMP POLK, La., April 4.—(AP)—The gates to Camp Polk will be thrown open to the public Monday in a gigantic army day program which will include tank attacks, concerts, professional baseball and personally-conducted tours which will reveal the strength and power of one of America's hardest-hitting units—an armored division.

Tours of the camp, designed to show the public results of its war efforts—will begin at 9:30 and continue until 4 p. m.

The tank attacks will take place at the south side of the camp, with two each during the morning and afternoon.

The Beaumont Sharpers, Texas league team, will play the 33rd armored regiment's nine at 3 p. m. at the latter's diamond. During the day the 32nd armored regiment's band will play at the service club.

In addition to its home activities, a small scale armored unit will visit Beaumont to take part in the army day parade there.

Invitations have been extended to the public to visit Polk by Major-General Alvan C. Gillem, Jr., II armored corps commander; Major-General Walton H. Walker, 3rd armored division commander; Major-General Lindsay Silvester, 7th armored division commander, and Lieutenant-Colonel Otto Wagner, camp commander.

TIDE OF BATTLE IS ENCOURAGING ON ALL FRONTS

U. S. And Australian Troops Being Forged Into 'One Great Army'

CORREGIDOR GUNNERS GET 2 MORE ENEMY BOMBERS

Italy Reports Return Of U-Boat Flotilla With Toll Of 11 Ships

By Bill Boni
(Associated Press War Editor)

The United States navy, already mightily strengthened since the attack on Pearl Harbor, added seven more Japanese ships last night to the unceasing toll which its surface and undersea craft are taking of enemy vessels in Far Pacific and East Indies waters.

The navy announced American submarines had sunk one light cruiser and probably sent another to the bottom, damaged two seaplane tenders and scored torpedo hits on three other ships—all in action not previously reported in Washington communiques.

Thus was furnished the climax to a day which, on the whole, was one of encouragement for the fighters against the Axis on all of the world's many—and united—battlefronts. These straws in the wind of the eventual victory came from east and west, north and south, from such widely-separated yet inevitably allied fronts as:

India—Still the highlight in the military news was the word that United States army flying fortresses, which already have proved potent poison to the Japanese over the Dutch Indies and Australia's outer islands, had fired a Japanese cruiser and a transport in an 800-mile foray from their Indian base to the enemy-held Andaman islands in the Bay of Bengal; on the political side was the cheering prospect that entry of General Sir Archibald P. Wavell into the discussions,

(Continued on Eighteenth Page)

WAVELL ENTERS INDIA DISPUTE

Chances Of Favorable Reception Of British Plan Kept Alive

NEW DELHI, India, April 4.—(AP)—The chances of favorable reception to Britain's freedom proposals were kept alive today by the entry of General Sir Archibald P. Wavell into the negotiations, and by evidences that the two major political elements, the Moslem league and All-India Congress party, were giving careful second thought to their decisions.

Weighing heavily with dominant Congress party leaders, informed sources believed, was the realization that it would be catastrophic if Sir Stafford Cripps, the British special envoy, left India without a solution and the country were left to face possible religious war at a time when Japanese invasion is threatened.

Some evidence that the powerful Congress party was giving renewed consideration to the British plan, already rejected conditionally, was seen in the statement of Maulana Abul Kalan Azad, party president, that the working committee at a two-hour session had considered the situation in Bengal and Assam in view of the warfare approaching from Burma.

Mohandas K. Gandhi, inspirer of the Nationalist movement, who had delayed his departure to give the committee his advice, told newspaper correspondents that he still was observing "strict silence," but when asked if he would advise Bengal to follow his policy of non-violence, replied:

"I would advise the whole world to do so—not only Bengal."

General Wavell, commander in chief in India, conferred with Cripps, then received Azad and Pandit Nawaharlal

(Continued on Eighteenth Page)

SEVEN ARE KILLED IN BOMBER CRASH

BRIDGE, Idaho, April 4.—(AP)—A four-motored army bomber on a night flight crashed with terrific force near this Utah-Idaho border town, killing seven fliers and presumably an eighth whose body had not been found late today.

Wreckage of the huge ship was scattered over a wide area. First reports were that there was nine aboard, but Captain R. S. Gibbs, Gowen Field public relations officer at Boise, said clearance papers showed only eight.

The dead were listed by Captain Gibbs as:

Second Lieutenant James R. Walker, pilot; Second Lieutenant Albert J. Rich, co-pilot; Second Lieutenant Maurice Victory Bradley, Sergeant Hugh P. Jennings, Sergeant Henry O. Williams, Jr., Private Joseph W. Koury and Private Charles J. Gneiding.

For Victory... Buy UNITED STATES DEFENSE BONDS ★ STAMPS

Monroe Morning World

THE WEATHER
LOUISIANA: Not much change in temperature Sunday.
MONROE: Maximum 80; minimum 52.1.

VOL. 13.—No. 144 | MONROE, LOUISIANA, SUNDAY, APRIL 5, 1942 | 30 PAGES | PRICE FIVE CENTS

7 MORE JAP SHIPS ADDED TO TOLL TAKEN BY U. S.

British Stage Violent Daylight Raids

NELSON ASSERTS U. S. INDUSTRIAL PLANT ROLLING

Says America Is Ahead Of Schedule In Tank And Plane Output

STATES WEAPONS OF THIS NATION ARE GOOD AS BEST

Aks That More Credit Be Given Army's Ordnance Department

NEW YORK, April 4.—(AP)—Donald M. Nelson, chairman of the war production board, asserted tonight that "America's industrial plant is really beginning to roll" and "a new era of management-labor cooperation is developing, which will prove of immense value to the entire nation."

Although he admonished that "this is no time for easy optimism," Nelson asserted in a prepared address at an army day banquet of the Military Order of the World War that "we have not yet done the impossible—but we are doing it." His speech was carried by the Mutual Broadcasting system.

In a detailed review of the progress of the nation's war effort, Nelson stressed that its relative success thus far was still dwarfed by the fact that "it is the biggest job, bar none, that this or any other country ever tackled at any time in history. It is so huge that we can break every record we ever made and still fall short of the need."

Then he called the roll of achievement since Pearl Harbor:

"The airplane production program adopted after Pearl Harbor was presumed by practically everyone to be bigger than could possibly be attained. It was an 'impossible' program if there ever was one. We met our schedules in January and we made 23 per cent more planes than we had made in December. We exceeded our schedules in February which of course, called for an increase over January. In March again we met the schedule. . . ."

With regard to tanks: "We are ahead of schedule on tank production."

Ships: "Our production of merchant shipping is rising rapidly—we should meet this year's schedule."

Anti-aircraft and anti-tank guns: "The same is true."

He declared that no American need fear that the nation's soldiers were going into battle with inferior weapons, asserting:

"Our planes have turned in outstanding performance records all over the world—in the Far East, in North

(Continued on Fifteenth Page)

LOCAL HOUSING QUOTA IS GIVEN

Monroe Area Is Permitted 60 Homes For Defense Workers

A quota of 60 houses for defense housing has been assigned to the Bastrop, Sterlington, Monroe defense area by Harry D. Knowlton, defense housing coordinator, Washington, D. C. This information was received at the Chamber of Commerce by wire late Friday. These houses can be erected under Title VI of the housing act.

The government will advance 90 per cent of the cost of construction. Houses when completed must be held vacant for 30 days, which period is for the securing of defense workers as tenants. After the 30-day period expires, the houses can be rented or sold to non-defense workers. If sold, a period of 30 months is allowed for the purchaser to acquire the other 10 per cent that the house costs aside from the 90 per cent government loan.

While house construction is limited according to the provisions just set forth, an owner of real estate can borrow money for remodelling or reconstructing houses already erected.

All necessary forms for making applications on required government forms can be secured at the office of the Chamber of Commerce.

TWO STUDENTS ARE GUESTS OF PLAUCHE

WASHINGTON, April 4.—(AP)—Two young Louisiana high school students are having a big time viewing the sights of Washington as the guests of Representative Plauche, Democrat, Louisiana.

Jerry Cline Pickrel, senior in the Lake Charles High school, and Nan Langford, senior in the Opelousas High school, winners in a recent essay contest on "Our American Government," sponsored by Plauche, received the trip here as their rewards.

Plauche began at noon a tour of capital buildings with his guests, who said Washington was "even more interesting than we expected."

Historic War Month Of April May Bring Terrific Nazi Drive

Interpretation By

Kirke L. Simpson

(Wide World War Analyst)

By Kirke L. Simpson
(Wide World War Analyst)

As April, the historical war month, opens a new chapter of sombre significance in the Axis-Allied struggle, there is a baffling babble of prediction about where its main scene will be laid.

A new and grievous disaster in Burma for the United Nations—the loss of another great oil reservoir—seems to impend, but there are brightening skies on the Australian flank of the Pacific-Indian ocean war front. The first meeting of the Pacific war council in Washington with President Roosevelt presiding revealed nothing of its deliberations or planning; but following it was a wave of rising optimism over American-Australian ability to hold the Japanese at bay and prepare a counter-attack in Australia.

General MacArthur shares it. If he didn't, he would not have assented to his assignment as supreme commander in Australia. None who know him could doubt that he would have preferred otherwise to stay with his gallant American-Filipino troops.

In Europe, except for probably premature demands in Britain for an immediate counter-offensive against Hitler by land as well as by sea and air, the initiative rests with the Nazi warlord. Hope is waning that Russian armies can decisively clinch their winter gains by capturing key points still in German hands.

Moscow still forecasts enlarged victories. Hitler's own terse war bulletins are the best possible evidence that Red army elan is undiminished. The

(Continued on Eighteenth Page)

EASTER SERVICES TO BE CONDUCTED

Messages Will Be Given From All Pulpits Of Christendom Today

"Christ Is Risen!" This message will ring out joyously from all pulpits of Christendom this Easter day with renewed force as a ray of hope for a war-torn world. The public will be invited, urged, to give thought to the hope that for more than 1900 years has had a compelling appeal to all who follow the Man of Galilee.

The day will be ushered in by sunrise prayer and praise services held in Forsythe park where an interdenominational service will be led by young people of many faiths directed by Rev. R. T. Watson, First Christian church pastor. At the same hour, down in Bernstein park, the young people of the Monroe First Methodist church will conduct a similar service.

The usual Easter masses will be held at St. Matthew's Catholic church, with enlarged choir and with music playing an important role. Also St. Paschal's Catholic church in West Monroe, will have special masses. In the afternoon, at 2:30 o'clock, the chant of Compline will be rendered by the choir.

Grace Episcopal church will conduct the Holy Eucharist at 7 a.m. and the choral Eucharist and sermon at 11 a.m.

The First Baptist church, West Monroe, will present an elaborate cantata directed by Dallas Goss, at 7:30 p.m.

A cantata will also be presented by the choir of the First Methodist

(Continued on Eighteenth Page)

WOMAN, 64, WANTS TO FLY FOR ARMY

GLENDALE, Calif., April 4.—(AP)—She has had 3,500 hours in the air and flier friends call her Dick, but Mrs. Edith Boydston Clark, 64, of Santa Monica, Porterville and Chicago couldn't get into the army air corps.

"We've got people in the army older than you," explained Major Frank E. Benedict, president of the army air corps cadet examining board. "But they started earlier."

"I'm a good scrapper and I can shoot," insisted the applicant.

"Yes, Dick, and you're a good pilot. I know several women who would make good army pilots. But we're just not taking them, yet."

The major smiled sympathetically. "Well," concluded Mrs. Clark, "I've brought you two boys from Porterville. They want to be cadets. One is my great nephew, Solon Boydston, 20, and the other is Bruce Werd, 21."

Major Benedict took their applications and Mrs. Clark departed with his promise that if, or when, the rules are revised she will be the No. 1 woman on his list.

FIGHTER PLANES GAINING CONTROL ALONG COASTLINE

Both Sides Apparently Girding For Furious Air Warfare

FOUR PRINCIPAL ENGLISH AIR OBJECTIVES ARE SET

Demolition Of German Industry And Aid To Russia Placed First

By Drew Middleton
(Associated Press Staff Writer)

LONDON, April 4.—(AP)—The most violent daylight air fighting of the spring raged over the continental coast today as row upon row of high-flying British battle planes swept over the channel and returned with 11 of their number missing from a bloody encounter with Nazi defenders.

German radio accounts of the action said their new type Focke-Wulf fighting planes and heavy caliber anti-aircraft guns smashed up strong formations of British fighters protecting a dozen twin-motored bombers along the French and Belgian coasts.

This account claimed 12 of the British planes were downed and that all the German planes were safe, but the British said they destroyed at least five of the German planes.

The British communique described railways in the region of St. Omer as the objective. The Germans said most of the raiders were driven off from their target and only a few bombs were dropped.

Observers along the southeast British coast said some waves of R. A. F. fighters flew to the attack so high they could hardly be seen, while others barely skimmed the waves.

Today's action suggested that both sides were girding for furious spring warfare across the channel.

Britain's bomber command, which since February 1, has dealt death and destruction to 17 continental cities, battered a dozen key Nazi industrial plants and scourged Axis shipping from Norway's North Cape to the Bay of Biscay, stood ready tonight to heighten the tempo of its spring offensive.

A squadron leader, returning today from daylight assaults on the enemy-held French coast that kept a stream

(Continued on Eighteenth Page)

YOUNG WOMAN IS FATALLY INJURED

Mrs. Sara Barham Puten Of Farmerville Dies After Auto Accident

A young Farmerville woman was fatally injured and two other persons were hurt early Saturday morning when an automobile in which they were riding apparently went out of control and turned over near the "Y" intersection of the Sterlington and Bastrop roads about 12 miles north of here, according to Dr. J. T. French, parish coroner, who investigated the tragedy.

Mrs. Sara Barham Puten, 23, of Farmerville, died in a local sanitarium about 2:55 a. m. yesterday as the result of a fractured skull and intercranial hemorrhages, Dr. French said.

Daniel O. Otts, Jr., 21, of Lillie in Union parish, and Sergeant Travis Washam, 25, of the New Orleans air base, were both injured in the accident and were patients at St. Francis sanitarium here yesterday.

Otts, who was reported driving the car, was said to have a fractured nose and bad lacerations on the forehead, face, left hand, left arm and scalp and contusions about the body. Washam's nose and right ankle were broken and he had a badly lacerated right hand and general contusions.

Dr. French said a fourth occupant of the car, Miss Lois Holloway, 22, of Farmerville, had not been hurt.

According to information obtained by Dr. French, the quartet had been

(Continued on Eighteenth Page)

MOTHER AND FOUR CHILDREN KILLED

PRYOR, Okla., April 4.—(AP)—Five persons, a mother and her four children, were killed late today in an automobile-train collision at a crossing five miles north of here.

The dead were Mrs. Mildred Lee, 36, and her children, Norma Jo, 16; Beverly Jean, 14; Patty Ann, 11 and Donald, 8.

Highway Patrolman Marionson said the family riding in an old model sedan apparently did not see the train. He said there was a clear view of the crossing from the highway.

President's Letter To A. E. F. Boys

THE WHITE HOUSE
WASHINGTON

TO MEMBERS OF THE UNITED STATES ARMY EXPEDITIONARY FORCES:

You are a soldier of the United States Army.

You have embarked for distant places where the war is being fought.

Upon the outcome depends the freedom of your lives: the freedom of the lives of those you love—your fellow-citizens—your people.

Never were the enemies of freedom more tyrannical, more arrogant, more brutal.

Yours is a God-fearing, proud, courageous people, which, throughout its history, has put its freedom under God before all other purposes.

We who stay at home have our duties to perform—duties owed in many parts to you. You will be supported by the whole force and power of this Nation. The victory you win will be a victory of all the people—common to them all.

You bear with you the hope, the confidence, the gratitude and the prayers of your family, your fellow-citizens, and your President—

Franklin D. Roosevelt

This letter goes to all our lads leaving to fight in foreign lands and let's them know how President Roosevelt feels about them.

NOE'S TRIAL TO START MONDAY

Former Governor Faces Prosecution For Income Tax Evasion

NEW ORLEANS, April 4.—(AP)—The federal government, which put one former governor of Louisiana behind prison bars for ten years, will bring another to trial here Monday when James A. Noe faces prosecution on charges of $32,416.97 tax evasion.

Noe has notified United States attorneys that he is ready for trial on an indictment which contains four counts and alleges 24 overt acts in connection with operations of the Win or Lose Oil corporation.

Former Governor Richard W. Leche is serving a ten-year sentence for mail fraud in a scheme to sell trucks and other equipment to the state highway department at excessive rates.

Noe, who like Leche was a close friend and political associate of the late Huey P. Long, was indicted with Seymour Weiss and the Win or Lose corporation on charges of evading and conspiring to evade income and excess profits taxes on the company's operations.

The indictment alleges the defendants engineered the evasion by paying $227,837.50 to stockholders, some of whom kept their holdings secret, and deducting that amount as "salaries and commissions," including $184,793.75 as salaries and commissions paid to Noe and Weiss.

Weiss, paroled a few days ago from the Atlanta federal penitentiary where he had served 15 months of a four-year term for mail fraud in another case, pleaded guilty in the Win or Lose matter and received a suspend-

(Continued on Eighteenth Page)

F. B. I. ARRESTS WILLIAM PELLEY

Silver Shirt Leader Faces Possible 20-Year Prison Term

NEW HAVEN, Conn., April 4.—(AP)—William Dudley Pelley, anti-semitic publicist and advocate of totalitarianism for America, was arrested by FBI agents today on charges of sedition, waived examination and was held for trial in the United States district court at Indianapolis.

The grey-goateed leader of the Silver Shirts, who left here this afternoon for the mid-western city in the custody of United States Marshal Bernard P. Fitch, was charged specifically under the espionage act of 1917 with distributing false statements intended to harm the United States and "promote the success of our enemies." If convicted, he faces a possible sentence of 20 years in prison, a fine of $10,000, or both.

Pelley was arrested this morning at the Darien home of George B. Fisher, a self-described "old friend" who told the Dies committee in 1940 that he had contributed $20,000 over a period of 18 months to the Silver Shirts. Four "very gentlemanly" FBI agents, said Fisher, routed them out of bed, notified Pelley he was under arrest and confiscated manuscripts and magazines in his possession.

The Silver Shirt leader, dapper in a double-breasted blue suit, was brought here immediately for arrangnment before United States Commissioner Herbert S. MacDonald, who set his trial bail at $15,000, and then turned over to the marshal for delivery to Indianapolis. The arrest

(Continued on Fifteenth Page)

Vivid Story Of Attacks On Langley, Pecos Told

SAN FRANCISCO, April 4.—(AP)—Navy petty officers, most of them veterans of many a tour with the Asiatic fleet, brought home today first-hand accounts of escape from the Langley and Pecos as these ships sank beneath them in a rain of Japanese bombs.

They told a vivid story of men dying at their battle stations, of wounded struggling for hours in choppy seas as enemy submarines kept rescue craft at bay.

D. Ashcroft of Coeur D'Alene, Idaho, chief pharmacist mate aboard the naval tanker Pecos, recalled how "Jughead" Crider, a gun captain from Kentucky, came down to the dressing station shortly after the enemy's five-hour attack on the vessel began.

Jughead was wounded then, and carried pieces of shrapnel in his back, Ashcroft said. "I dressed him and he insisted on going back to his gun. About an hour later he was brought down again, with fresh wounds. We couldn't save him."

Chief Petty Officer R. D. Gross of Belmont, Calif., chief storekeeper aboard the Langley, like the rest of the tender's crew, was bombed off that ship one day and off the Pecos the next.

He remembers that the survivors of the second sinking fought through the waves from about 4 p. m. until long after dark before help arrived.

"Then the moon came up, and we could see the silhouette of the rescue vessel," he said, "those of us grouped together managed to reach her side and were hauled up.

"The word 'shipmate' has always meant a lot to navy men, but never has there been a bunch of shipmates like that going aboard the rescue ship. They did everything for us."

There was J. M. Black of Lancaster, Pa., boatswain's mate first class and a gun captain on the Langley. In the thick of all the fighting, he saw ship's officers man the smaller guns as the bullets and bombs of the diving enemy aircraft decimated the regular crews.

There was Claude J. Hinds, Jr., Fullerton, Calif., radioman first class

(Continued on Fifteenth Page)

MACARTHUR ASKS DIVINE GUIDANCE AT EASTER-TIDE

Confidence Grows Allied Nations Will Hold Australia

RELIGIOUS NOTE BROUGHT OUT BY CHIEF COMMANDER

President Quezon Of Philippines Sends Message To People

UNITED STATES ARMY HEADQUARTERS IN AUSTRALIA, April 4.—(AP)—General Douglas MacArthur bespoke Easter-tide divine guidance "in the great struggle that looms ahead" today as confidence mounted in Allied quarters that the United Nations will be able to defend this Australian springboard for an eventual offensive in the southwest Pacific.

Much of this confidence, it was disclosed, sprang from steady aerial reinforcements now making possible an air patrol of Australia's approaches so comprehensive that it should give three or four days advance warning of the appearance of Japanese invasion forces.

General MacArthur, an Episcopalian from Little Rock, Ark., introduced the religious note in his military preparations in reply to a radiogram from W. P. Witsell, director of Little Rock's Christ church, who said, "the church of your baptism sends Easter greetings and an expression of faith and loving pride in you."

In answer General MacArthur messaged: "At the altar where I first joined the sanctuary of God, I ask that you seek divine guidance for me in the great struggle that looms ahead."

For the Allied generalissimo, however, Easter Sunday promised to be a day of feverish work. He continued his conferences with American and Australian leaders, mapping strategy and organization.

Fresh from a visit to American encampments, Australian Army Minister Francis Forde declared United States and Australian troops "are being welded together into one great army which will adopt an offensive, not a defensive, policy that will sweep to

(Continued on Eighteenth Page)

WEST MONROE TO HOLD ELECTION

Mayor And Five Aldermen Will Be Named; Primary Set For Tuesday

The primary election in West Monroe will be held on Tuesday and the campaign has been unusually quiet, with but two men seeking the office of mayor and nine candidates for members of the board of aldermen.

C. C. Bell, who served for eight years as mayor, is running for re-election. He points to his past record as the city's chief executive and assures that if elected national defense must have right of way over all other matters that confront the city. His opponent is D. C. (Monk) Golson, a West Monroe business man who has served for eight years as alderman. He promises, if elected, a business administration conducted on a sound basis and he also sees the country's needs as paramount in this war period.

The nine candidates for aldermen are: Marlin Hattaway, Lee Hawkins, K. D. Hayes, S. D. Kennedy, L. M. Lee, W. M. Nugent, Vance Rhodes, I. W. Rogers and Scott Spencer. Five aldermen will be elected.

All nine are well known in the city of West Monroe. The voting places will be the same as in past years with the exception of precinct 7 which has been changed from the West Monroe Mattress factory to the C. E. Feazel old service station, 1913 Cypress street.

TANK RUMBLE CAN'T SCARE EASTER BUNNY

CAMP POLK, La., April 4.—(AP)—The rumble of tanks can't scare the Easter bunny.

The postoffice at this station of the seventh mechanized division has received some 50,000 Easter packages in the past few days, including nearly 11,000 this morning.

Mail bags containing the packages, most of which held sweets and tobacco, overflowed the postoffice and crowded the porch.

"Mothers of the soldiers aren't letting the sugar rationing bother them," said Captain W. C. Lowry, camp postmaster.

Reds Moving Reserves Up To War Line

LONDON, April 4.—(AP)—The first of several million Red army reserves, freshly trained and brought from every part of the Soviet union, were moving into the line from Leningrad to Taganrog on the Black sea tonight on a plan designed to throttle the German spring offensive with a total force of 7,000,000 Russians.

Russians here said the reinforced Red army had no intention of relinquishing the initiative which has carried it westward since early December, although it was apparent the Soviet counter-offensive had lost momentum in recent weeks.

Soviet dispatches reaching London said reinforcements had been moved into the Leningrad garrison over a double-track railway laid across the ice of Lake Ladoga.

Besides capturing another populated center in this area, the Russians were described as steadily advancing in the Kalinin region northwest of Moscow, making continued cavalry sorties that cost the Germans dearly.

One cavalry unit in two days of fighting on this front was said to have put out of action 1,630 Nazi officers and troops while artillery fire destroyed six enemy tanks and 37 trucks.

On the central front the Germans were counter-attacking near Bryansk

(Continued on Eighteenth Page)

CATTLE SOLD AT LIVESTOCK SHOW

Auctioning Of Prized Animals Closing Feature Of Exposition

DELHI, La., April 4.—(Special)—With the chant of the auctioneer ringing through the big tent, several thousand persons witnessed the final feature of the Second Annual Northeast Louisiana Livestock show here today, the auctioning of prized cattle raised by 4-H club and F. F. A. members. The auctioning of the calves brought to a close a show which, everyone said, was "five times as big" as the first exhibit last year.

A number of records were set by this year's event. The entry list quadrupled that of last year, the crowds were much bigger, prices obtained for the calves were much higher and the quality of stock was considerably better.

The auction began shortly before 1 o'clock and there were 149 calves which were proudly displayed by their youthful owners. The event occupied almost the entire afternoon. Calves were sold by boys and girls from Madison, Morehouse, Caldwell, Catahoula, East Carroll, West Carroll, Franklin, Richland and Union parishes. Ouachita parish calves were not offered for sale, but will be taken to Baton Rouge and sold at the state stock show.

Prices paid for the calves ranged from 10 cents to 21 cents. The calf of Roy Rucker, of Caldwell parish, brought 21 cents, and was sold to the Salley Grocery company of Bernice. The average was around 11.75 cents.

Buyers from Monroe, Shreveport, Bernice, Mangham, Columbia, Baton Rouge, Delhi, Rayville, Tallulah, Vicksburg, Jackson, Eudora, Ark.,

(Continued on Eighteenth Page)

CAMP POLK WILL OBSERVE ARMY DAY

CAMP POLK, La., April 4.—(AP)—The gates to Camp Polk will be thrown open to the public Monday in a gigantic army day program which will include tank attacks, concerts, professional baseball and personally-conducted tours which will reveal the strength and power of one of America's hardest-hitting units—an armored division.

Tours of the camp—designed to show the public results of its war efforts—will begin at 9:30 and continue until 4 p. m.

The tank attacks will take place at the south side of the camp, with two each during the morning and afternoon.

The Beaumont Shippers, Texas league team, will play the 33rd armored regiment's nine at 3 p. m. at the latter's diamond. During the day the 32nd armored regiment's band will play at the service club.

In addition to its home activities, a small scale armored unit will visit Beaumont to take part in the army day parade there.

Invitations have been extended to the public to visit Polk by Major-General Alvan C. Gillem, Jr., II armored corps commander; Major-General Walton H. Walker, 3rd armored division commander; Major-General Lindsay Silvester, 7th armored division commander, and Lieutenant-Colonel Otto Wagner, camp commander.

TIDE OF BATTLE IS ENCOURAGING ON ALL FRONTS

U. S. And Australian Troops Being Forged Into 'One Great Army'

CORREGIDOR GUNNERS GET 2 MORE ENEMY BOMBERS

Italy Reports Return Of U-Boat Flotilla With Toll Of 11 Ships

By Bill Boni
(Associated Press War Editor)

The United States navy, already mightily strengthened since the attack on Pearl Harbor, added seven more Japanese ships last night to the unceasing toll which its surface and undersea craft are taking of enemy vessels in Far Pacific and East Indies waters.

The navy announced American submarines had sunk one light cruiser and probably sent another to the bottom, damaged two seaplane tenders and scored torpedo hits on three other ships—all in action not previously reported in Washington communiques.

Thus was furnished the climax to a day which, on the whole, was one of encouragement for the fighters against the Axis on all of the world's many—and united—battlefronts. These straws in the wind of the eventual victory came from east and west, north and south, from such widely-separated yet inevitably allied fronts as:

India—Still the highlight in the military news was the word that United States army flying fortresses, which already have proved potent poison to the Japanese over the Dutch Indies and Australia's outer islands, had fired a Japanese cruiser and a transport in an 800-mile foray from their Indian base to the enemy-held Andaman islands in the Bay of Bengal; on the political side was the cheering prospect that entry of General Sir Archibald P. Wavell into the discussions

(Continued on Eighteenth Page)

WAVELL ENTERS INDIA DISPUTE

Chances Of Favorable Reception Of British Plan Kept Alive

NEW DELHI, India, April 4.—(AP)—The chances of favorable reception to Britain's freedom proposals were kept alive today by the entry of General Sir Archibald P. Wavell into the negotiations, and by evidences that the two major political elements, the Moslem league and All-India Congress party, were giving careful second thought to their decisions.

Weighing heavily with dominant Congress party leaders, informed sources believed, was the realization that it would be catastrophic if Sir Stafford Cripps, the British special envoy, left India without a solution and the country were left to face possible religious war at a time when Japanese invasion is threatened.

Some evidence that the powerful Congress party was giving renewed consideration to the British plan, already rejected conditionally, was seen in the statement of Maulana Abul Kalan Azad, party president, that the working committee at a two-hour session had considered the situation in Bengal and Assam in view of the warfare approaching from Burma.

Mohandas K. Gandhi, inspirer of the Nationalist movement, who had delayed his departure to give the committee his advice, told newspaper correspondents that he still was observing "strict silence," but when asked if he would advise Bengal to follow his policy of non-violence, replied:

"I would advise the whole world to do so—not only Bengal."

General Wavell, commander in chief in India, conferred with Cripps, then received Azad and Pandit Nawaharlal

(Continued on Eighteenth Page)

SEVEN ARE KILLED IN BOMBER CRASH

BRIDGE, Idaho, April 4.—(AP)—A four-motored army bomber on a night flight crashed with terrific force near this Utah-Idaho border town, killing seven fliers and presumably an eighth whose body had not been found late today.

Wreckage of the huge ship was scattered over a wide area. First reports were that there was nine aboard, but Captain R. S. Gibbs, Gowen Field public relations officer at Boise, said clearance papers showed only eight.

The dead were listed by Captain Gibbs as:

Second Lieutenant James R. Walker, pilot; Second Lieutenant Albert J. Rich, co-pilot; Second Lieutenant Maurice Victory Bradley, Sergeant Hugh P. Jennings, Sergeant Henry O. Williams, Jr., Private Joseph W. Koury and Private Charles J. Gneiding.

CHURCH TO PRAY FOR MACARTHUR

Place Of His Baptism Will Ask Divine Guidance On Easter

LITTLE ROCK, Ark., April 4.—(AP)—On the spot where General Douglas MacArthur was christened almost 62 years ago, the church of his baptism will offer up prayers at tomorrow's Easter services for divine guidance for him and for safety and courage for the allied commander and his men.

Answering a request from MacArthur which came in an exchange of Easter-time messages, the Rev. W. P. Witsell, 67-year-old rector of Little Rock's Christ Episcopal church, said he would ask the congregation of more than 900 communicants to join him in the prayers.

He also will touch on the Little Rock-born hero in his sermon, "A Message of Easter for Our Times."

The prayer for MacArthur will be drawn from passages in the Episcopal prayer book, which has supplied supplications for heroes of the past.

The brick and stone church structure where Douglas and his older brother, Malcolm, now dead, were baptized May 16, 1880, burned October 1, 1938. Tomorrow's will be the first Easter services in the building since it was restored.

Located almost in the heart of Little Rock's business district, this church where many of Little Rock's wealthiest families worship is only a few blocks from the officers' quarters in the old federal arsenal building where Douglas was born January 26, 1880.

Baptismal records for the two MacArthurs survived the 1938 fire and came to light two weeks ago when Dr. Witsell, acting on a hunch, thumbed through age-colored sheets of the parish register.

The thought that Douglas MacArthur might have been baptized at the church came to Dr. Witzell while he was preparing a sermon on the flag, since he knew the MacArthurs were Episcopalians. The record discloses that Douglas was sponsored at the baptism by Dr. and Mrs. Edwin Bentley, who lived near the arsenal building where MacArthur's father was stationed.

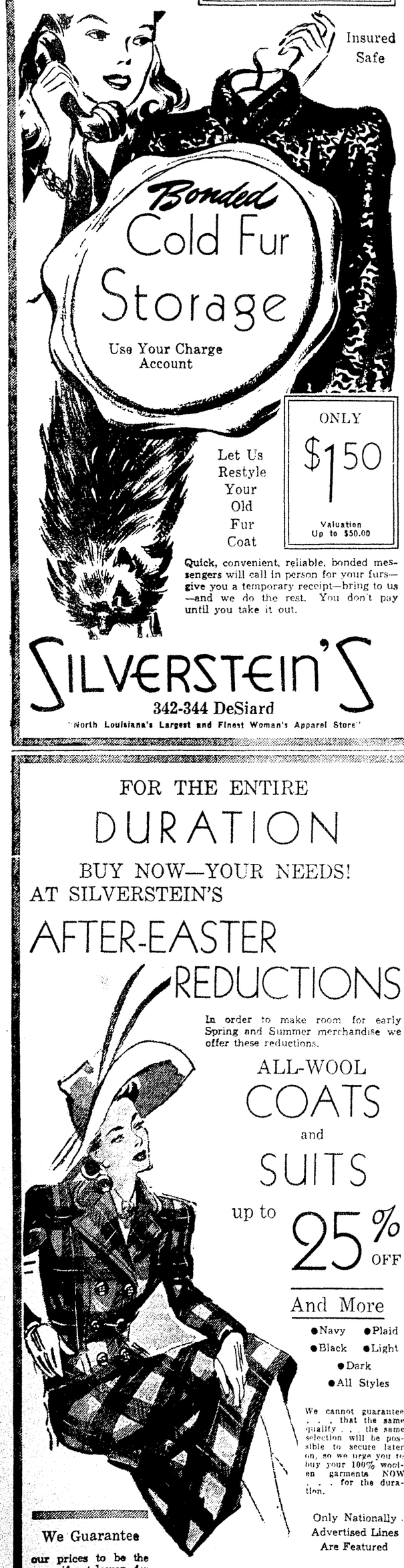
The records did not disclose who baptized the MacArthur boys but Dr. Witsell said it probably was the Rev. T. C. Tupper since he was rector at the time. The congregation then numbered only about 400.

Shortly thereafter the elder MacArthur was transferred to another station, and Little Rock has little "MacArthur lore."

Thursday Dr. Witsell cabled the Pacific hero: "The church of your baptism sends Easter greetings and an expression of faith and loving pride in you." Today came this reply: "At the altar where I first joined the sanctuary of God, I ask that you seek divine guidance for me in the great struggle that looms ahead."

YOU CAN GET YOUR COAT WITHIN ONE HOUR—JUST PHONE US WHEN YOU WANT IT.

Just Phone Western Union or Postal Telegraph Free Service



Insured Safe

Use Your Charge Account

Let Us Restyle Your Old Fur Coat

ONLY $1.50

Valuation Up to $50.00

Quick, convenient, reliable, bonded messengers will call in person for your furs—give you a temporary receipt—bring to us—and we do the rest. You don't pay until you take it out.

SILVERSTEIN'S

342-344 DeSiard

"North Louisiana's Largest and Finest Woman's Apparel Store"

SENTRY'S BULLET ENDS YOUTH'S LIFE

TEANECK, N. J., April 4.—(AP)—Raymond Lufkin, 16, of Tenafly, struck in the back last night by an army sentry's bullet, died late today at Holy Name hospital.

Lufkin was shot as an automobile in which he was a passenger passed a sentry on a military road near the 104th engineers armory.

Prosecutor John J. Breslin, Jr., termed the shooting "purely accidental" and said he would take no official action unless requested to by the army. Lieutenant Whitney Turley of the army force stationed at the armory said a military investigation was under way.

A statement issued by the army said "A sentry stationed in a private driveway in the rear of the armory challenged a car approaching his post. He stood in the headlight beam and challenged three times but the car failed to stop. After it passed, he fired a low shot at the rear of the car. One of the occupants was struck by a bullet."

Turley identified the sentry as Private Rufus Cheatham, 20, of Vidalia, Ga.

Lufkin was riding in a car driven by Dermot F. Holden of Tenafly, whose wife and son, Edward, were other passengers.

Holden said he saw no sentry at the entrance to the road, but about 50 feet past a sentry posted further on he heard a shot, then a cry from Lufkin.

A second son of the Holdens, Lieutenant Frank Holden, U. S. M. C., was killed in the Japanese attack on Pearl Harbor December 7.

The president of the United States does not have the constitutional power to pardon a prisoner of state.

Could Adam Eat the Apple with Stomach Ulcer Pains?

The biblical story of Adam eating a raw apple might never have come to pass had he suffered after-eating pains. Don't ignore your sufferings. Try a 25c box of Udga for relief of ulcer and stomach pains, indigestion, gas pains, for heartburn, burning sensation, bloat and other conditions caused by excess acid. Udga Tablets must help or money refunded. At Drug Stores Everywhere.

EASTER TO BRING BIG CELEBRATION

Department Of Commerce Says Merchandise 'Up' 25 Per Cent

NEW YORK, April 4.—(AP)—A multi-million dollar fashion show up and down Fifth and Park avenues tomorrow was predicted by the sartorial soothsayers. The United States department of commerce says Easter merchandise is "up" 25 per cent over last year. So it's up to the women—and the weather.

Hats will be tilted at jaunty angles and colors will run to all shades in defiance of the grim war overtones cast by the presence of the heaviest police guard for the parade in many years. And the metal signs along Fifth avenue with instructions for behavior in case of an air raid.

Flanking the flowery hats, mink furs and orchids will be the military khaki and navy blue, by necessity the leading fashion note for the man of today.

In the city's humble churches and great cathedrals the faithful will meet to hear again the old, old Easter story. Church out, the parade of finery starts.

Malcolm Rutt, New York tailor and president of the Master Tailors Council of America, predicted tomorrow's well-dressed man would wear shark skin fabric in solid color as well as the "nailhead" with stripes.

"It's the toughest fabric in the world, and the men are buying it because it will last them a long time," he said. Men's most popular color shades will be fawn gray, tobacco brown and indigo blue, say Rutt, with the plain blue suit among the leaders.

To give a preview of just two of the promenaders:

Ilka Chase, the actress, will wear a black and white faille suit, a perky white organdy hat—and sheer black stockings, black shoes and white bag and gloves. "Al" Smith, former New York governor, will hang up that brown derby for a topper.

MRS. HENDERSON IS CLAIMED BY DEATH

Mrs. Josie Baur Henderson, widow of D. D. Henderson, Jr., and well known in Monroe, died yesterday evening at 7:15 o'clock at the home of her sisters, Misses Theresa and Alice Baur, 505 Louisville avenue. Mrs. Henderson had been ill for some time.

Mrs. Henderson was born and reared in Monroe and was married June 22, 1910, to D. D. Henderson, Jr. She left Monroe for a time to hold positions in Oklahoma and Arkansas, but she returned to Monroe in 1926 and had made her home here since.

She was active in the Women's Benefit association in which she held the position of financial secretary. She was also a member of the First Presbyterian church of Monroe.

Surviving are the following brothers and sisters: Louis Baur, Tony Baur, Miss Theresa Baur, Miss Alice Baur and Mr. and Mrs. E. M. Henderson. She also leaves nieces and nephews, Buster Baur, Charles Baur, J. L. Beaur of Alexandria, Miss Evelyn Baur, Miss Carolyn Baur, Geneva Baur and Elnora Baur, and a great nephew, Jim Baur.

Funeral services will be held Monday afternoon at 4:30 o'clock. The funeral procession will leave the residence on Louisville avenue for the Presbyterian church where services will be conducted by Rev. Ernest Duncan Holloway. Interment will follow in the old city cemetery under the direction of Peters' Funeral Home.

Chelcedony roses belong to the mineral kingdom.

FOR THE ENTIRE DURATION

BUY NOW—YOUR NEEDS! AT SILVERSTEIN'S

AFTER-EASTER REDUCTIONS

In order to make room for early Spring and Summer merchandise we offer these reductions.

ALL-WOOL COATS and SUITS up to 25% OFF

And More

●Navy ●Plaid ●Black ●Light ●Dark ●All Styles

We cannot guarantee . . . that the same quality . . . the same selection will be possible to secure later on, so we urge you to buy your 100% woolen garments NOW . . . for the duration.

Only Nationally Advertised Lines Are Featured

We Guarantee our prices to be the same if not lower—for the same quality—than found in our trading area.

●Fashionbilt ●Mary-Lane ●Classy Jean ●Betty Rose and Others

● We Solicit Out-of-Town Accounts ●

Park Your Car Free at Circle (S) While Shopping With Us

SILVERSTEIN'S

342-344 DeSiard St.

North Louisiana's Largest and Finest Woman's Apparel Store

Hours 8:30 to 5:30 Week Days 8:30 to 8:30 Saturdays



OPEN A CHARGE ACCOUNT

DRESSES Priced $7.95 to $24.50

Graduates of 1942 Will Find a Charge Account at Silverstein's an Enjoyable Convenience

SELECT YOUR DRESS NOW. CHARGE IT—PAYABLE: ●Weekly ●Semi-Monthly ●Monthly

TERMS

PARK YOUR CAR with Circle S Oil Co. FREE while shopping with us.

We feature only Nationally Advertised Lines of Merchandise!

SILVERSTEIN'S

North Louisiana's Largest and Finest Woman's Apparel Store

342-344 DESIARD ST.

ORLEANS MAN NAMED CAIRO VICE-CONSUL

WASHINGTON, April 4.—(AP)—The state department announced today these changes in the foreign service:

The assignment of Heyward G. Hill of Hammond, La., as second secretary of the embassy and consul at Madrid has been cancelled.

Oscar C. Holder of New Orleans, vice-consul at Montreal, Quebec, designated third secretary of the legation and vice-consul at Cairo, Egypt.

SOLDIERS WILL BE ENTERTAINED

Auto Rides And Easter Dinners Sought For Newly-Arrived Men

Forty men from the 628th company of tank destroyers and 80 men from the 106th cavalry at Camp Livingston, arrived in Monroe late Saturday and at once made their social headquarters at the Monroe Recreation department's offices, 804 South Grand street. A dance was given for them at the Y. M. H. A. club house Saturday night.

Miss Lucyle Godwin, director of the recreation department, states that they are wonderfully fine chaps and that she is assured that local homes will be open to them for an Easter dinner today.

Also many would be pleased if they could have auto rides in and around the city.

"These are little courtesies but they mean so much to men who are homesick this Easter time and who will appreciate even the slightest favor shown," she said.

Miss Godwin suggests that people who will welcome soldiers for dinner call the recreation office, phone 4785, and effect arrangements.

Many will attend Easter services at the various churches and some will make last minute plans there to have men in uniform accompany them to their homes for a real holiday dinner.

One business man is arranging a barbecue dinner at his private lodge along the banks of the bayou. Many more could do likewise it is believed, and even if one's home is not pretentious, the homelike atmosphere will go a long way to remove that feeling of homesickness, at least so local recreation workers declare.

BATTERED BODY OF SLAIN GIRL FOUND

QUINCY, Mass., April 4.—(AP)—The nude, battered body of an attractive brown-haired girl was found today wedged grotesquely among discarded blocks of stone in an idle south Quincy granite quarry.

Estimates of the brutally slain victim's age ranged from late teens to early twenties and there was a dearth of clues.

The body was found about ten feet below the quarry's rim, above the water-filled center which in summer is a popular swimming hole of youngsters.

Most of the girl's clothing was scattered about 50 feet farther along the rim, where police said there was ample evidence the girl had fought furiously for life.

A caracul coat was thrown loosely over the body, which was in a crouched position, with the head wedged between a rock and the stone face of the quarry.

Much of the body was blood-covered and there were numerous scratches on the back and legs, but police said injuries readily meeting the eye did not appear of a fatal nature.

Nor did a superficial examination by a medical examiner bring a verdict as to the cause of death. He deferred an opinion pending an autopsy.

GOES 2,200 MILES IN GOAT-DRAWN CART

SAN DIEGO, Calif., April 4.—(AP)—Burt C. Andrews, 65, arrived today, completing a 2,200-mile journey in a two-wheeled buggy built of discarded automobile parts and drawn by two rugged goats.

Andrews left his wife and seven children in South Dakota seven months ago to visit his son, William, a sailor at the destroyer base here.

The peppery old man chatted briefly with William, then set up camp beside his goats and buggy near the destroyer base. The goats, Tom and Jerry, munched grass while Andrews beamed happily over the completion of his long journey.

"I went on this trip because the WPA discharged me for bad health and old age," he commented. "I guess it's done me some good."

Proud of his two goats, Andrews estimated the "critters" averaged 15 miles a day, and said, "I don't know what I'd have done without those goats."

GENERAL DRUM WANTS TO CHLOROFORM BICKERINGS

NEW YORK, April 4.—(AP)—Lieutenant-General Hugh A. Drum said tonight "bickerings between groups, the wranglings of peacetime politics, the fostering of disagreements between capital and labor and the vested interests of selfish groups should be chloroformed for the duration of the war."

"The soldier man has accepted his lot cheerfully and expects those behind him to do the same," asserted the commander of the eastern defense command and first army in an army day speech prepared for broadcast. "These are some of the main contributions he expects of the men and women 'behind his guns.'"

A few hours before General Drum spoke representative army and navy units, West Point cadets, patriotic societies and veterans' groups paraded down Fifth avenue to the cheers and applause of 1,000,000 spectators. An estimated 30,000 persons marched in the army day observance, police said.

Declaring that the greater the unity of the people at home the greater would be the soldier's "aggressive will to fight on the field of battle," General Drum said "that is the spirit of the army and that is the spirit of army day this year."

AIR FORTRESSES USING STINGERS

Jap Zero Fliers No Longer Dare Get On Big Planes' Tails

SOMEWHERE IN NORTHERN AUSTRALIA, April 4.—(AP)—Those Japanese Zero fighters are not any too eager to tackle flying fortresses any more.

Second Lieutenant Robert Meyer of Birmingham, Ala., told me about it. I spotted him as a Princeton boy by his haircut and sure enough he was a classmate of "Butch" Konoye, son of Prince Fumuaro Konoye, the former Japanese premier and once captain of the Princeton golf team.

Meyer is co-pilot of a flying fortress now flying from a north Australian base after fighting in the Philippines and Java.

During the battles in the Philippines and Java the crews of the fortresses had tough going. The ships were older models without that stinger of twin 50-caliber machine guns in the tail.

The Japanese quickly found the blind spot and would fly in directly behind the fin, shooting from an angle on which the fortress' guns could not bear.

When the newer fortresses arrived it was a different story. The fast encounter was disastrous.

"Our gunners held their fire until the Zeros climbed confidently into position about 100 yards behind the tail, then squeezed the trigger grips," Meyer said.

"One of our fortresses alone got five and perhaps six Zeros within a few minutes. Since then, the Zeros will not attack unless they get above the fortresses.

"It used to be that we couldn't see what was going on," Meyer continued, "but now the pilots have a ringside seat and usually sight the Nips first.

"It happens like this. The leader takes the air and circles, we climb in behind and start grabbing altitude, heading toward the target.

"My former chief pilot, who can't be named, since he is now a major, was the sleepiest guy in the world and used to catnap all the way to the target area. Once he was there he was wide awake like the rest of us.

"We observe radio silence until we are near the target and then switch on the inter-plane phones.

"Those Zeros sure get upstairs fast in one big circle and they have been flying about our altitude. The pilots keep strict watch for the attackers and soon someone will call 'Oh, oh, there's half a dozen at 3 o'clock.'

"Then we turn in their direction, bank slightly and open fire. The Japs usually take only one pass, diving down fast and giving us a burst as they pass but they do not return for more.

"Some Zeros refrain from attacking but have developed a new trick of flying at the same height as the fortresses about a mile away and racing to ground anti-aircraft the fortress' speed, altitude and directing the fire from below.

"After Bataan, where I've been accustomed to see nothing in the air but what our troops call 'J-49,' which is any Japanese aircraft, it was a wonderful experience to arrive in Australia and witness friendly planes flying and to meet American pilots.

"Contrary to those on Bataan, these pilots have no complaints about certain of our pursuit ships, saying its heavier armament, protective features, level and diving speeds compensate for its inability to climb as fast as a Zero.

"Once a pursuit gets atop a Zero, it's one less Zero."

SMALL NORWEGIAN CARGO SHIP SUNK

NEW ORLEANS, April 4.—(AP)—The Eighth naval district announced today the sinking of a small Norwegian cargo ship in the Atlantic March 6, at approximately the same point at which the Norwegian freighter Gunny was sunk four days earlier.

Strom Jorgensen, the master, and the entire crew of 29 Norwegians, one Englishman and three Chinese were saved.

The vessel was attacked during the night by a submarine, while making about 11 knots an hour, the Eighth naval district said. The U-boat hit with two torpedoes, one striking the engine room and the other exploding slightly aft of that point.

A strong wind was blowing and the visibility was low. The submarine was not seen until the crew had abandoned the attacked vessel and, from lifeboats, they watched the U-boat rise to the surface and shell the crippled ship with a deck gun.

The crewmen reported the U-boat fired about one shell a minute from a distance of only 60 yards.

LEGION WILL MEET

The regular meeting of the L. B. Faulk Post of the American Legion will be held at the Legion home Monday night at 8 p.m. Several important matters will be discussed, it was announced, and a full attendance of the membership is urged.

There are 48,479,000 sheep in the United States.

WANTS TO CUT OFF DIES PROBE FUND

WASHINGTON, April 4.—(AP)—Representative Eliot, Democrat, Massachusetts, demanded today that funds for the house investigating committee headed by Representative Dies, Democrat, Texas, be cut off, saying this would be one way "to silence one prime source of Nazi propaganda."

In an address prepared for delivery over CBS, Eliot condemned the action of Dies on Sunday in charging that 35 employes of the board of economic warfare were affiliated with Communist labor front groups. He asked:

"Did you listen to the broadcast from Berlin last Tuesday night, Mr. Dies? The official Nazi propaganda broadcast to North America? Did you hear that Nazi quote your wild accusations and speak your name in tones of praise? And did you applaud, Martin Dies, when that Nazi called Franklin D. Roosevelt an 'arch-enemy of America?' What kind of a game is this, Mr. Dies?"

Eliot said that "this Dies committee plays at exposing Axis spies, and is proven strictly phoney. It promises investigations of native Fascist groups and nothing ever happens. Instead of exposing Communist activities, it smears the character of loyal and decent Americans."

Earlier in the day the executive director of the board of economic warfare, Milo Perkins, asked Dies to furnish the board with a full list of the 35 employes. Perkins wrote Dies that in the congressman's letter to Vice-President Wallace, head of the board, Dies gave the names of only ten persons. Perkins said that the vice-president requested the names of the remaining 25 "so that these cases too can be investigated promptly."

TWO SENTENCED IN BEATING OF TEACHER

LAFAYETTE, Ind., April 4.—(AP)—A father and mother received 30-day jail terms and fines of $200 each today on assault and battery charges that grew out of the flogging of their 11-year-old son's school teacher last February 27.

Arthur H. Leslie, lean-faced 47-year-old locomotive fireman on sick leave, and his buxom wife, 45, asked leniency when they appeared in circuit court for sentencing, but Judge Lynn Parkinson carried out the recommendations of the jury that convicted them last Monday night.

"This court has no alternative but to sentence you," Judge Parkinson told the couple as Mrs. Leslie sobbed. "To do anything else would strike down the jury system which is just as American as the Star Spangled Banner or the Declaration of Independence."

Before passing sentence Judge Parkinson permitted the couple to testify in support of Defense Attorney Francis Murphy's plea for leniency.

"A man's life is at stake," Mrs. Leslie said between sobs, referring to her husband. "I know that when he is taken away he'll die."

ATES LEAVES WIFE NOTE, JOINS ARMY

DALLAS, Tex., April 4.—(AP)—Rosco Ates, the stuttering movie comedian, looked into a bathroom mirror this morning and made up his mind. He wrote a note to his sleeping wife.

"Honey, I'll be back after a while. I've gone to join the army."

He wasn't fooling. After a conference with Lieutenant Colonel F. W. Steffens of the personnel placement agency, it was announced the 46-year-old funnyman would take his physical examination Monday.

Ates vouched for the note to Mrs. Ates.

If he passes, the army said, he would be assigned to the intelligence division of the air corps probably as an officer.

Ates, a private during World war I, said he had been toying with the idea of joining the service but that not until this morning did he decide definitely. He is playing a night club engagement here.

He didn't stutter a word in his talk with Colonel Steffens.

SULTAN TO COMMAND EIGHTH ARMY CORPS

BROWNWOOD, Tex., April 4.—(AP)—Major General Daniel I. Sultan will be the commanding general of the eighth army corps, an announcement from third army headquarters said today.

He will succeed Major-General George V. Strong, transferred from corps headquarters here March 5 for duty in the office of the chief of staff, Washington.

General Sultan has commanded the thirty-eighth division at Camp Shelby, Miss. He is a native of Oxford, Miss., and a graduate (1907) from the United States military academy. Most of his service has been with the corps of engineers.

He has seen service in Hawaii, the Philippines, where he was in charge of building fortifications, and Nicaragua, where he supervised an inter-ocean canal survey and where he took over direction of relief work following a 1931 earthquake.

SLIDING PROFITS LIMIT APPROVED

Senate Committee Sets Maximum Of 10, Minimum Of 2 Per Cent

WASHINGTON, April 4.—(AP)—A graduated schedule for limiting profits on war contracts, with a top of 10 per cent, was approved today by the senate appropriations committee, but one member, Senator O'Mahoney, Democrat, Wyoming, termed it only a "stop-gap" until "all-out price control."

Prescribing profit ceilings ranging from 10 per cent on smaller contracts and subcontracts down to 2 per cent on the largest awards, the new proposal was sent to the senate along with the latest war appropriation which was raised to $19,212,773,260 by the senate group.

Both the profits limitation and the huge appropriation will be ready for senate consideration Monday and senators freely forecast a sharp and possibly lengthy debate over the committee's substitute for a flat 6 per cent profit limit previously approved by the house when it passed the war fund as an $18,500,000,000 measure.

In accepting the "sliding scale," the senate committee rejected requests of top-ranking war production officials for flexible authority to revise contracts which they found were allowing unreasonable and excessive profits.

O'Mahoney and Senator Overton, Democrat, Louisiana, asked the senate committee to write such a provision into the war fund measure as a substitute for the graduated scale, but this move lost on a tie vote 8 to 8.

Calling the legislation "stop-gap," O'Mahoney told reporters, "eventually we must have an all-out price control system. The present attempt at selective control is not working."

Senator McKellar, Democrat, Tennessee, chairman of the subcommittee which conducted hearings on the measure, revealed that army, navy, and maritime commission officials all had testified against the graduated or flat profits limit, but said that eventual legislation would be written by a joint senate-house conference committee.

"We need some sort of a profit provision," McKellar said. "This should serve as a guide."

The proposed "schedule of maximum profits" would allow up to 10 per cent profit on the first $100,000 of a contract or contracts and subcontracts below this amount. From $100,000 to $500,000 the limit would be 8 per cent, from there to $1,000,000, 6 per cent; up to $5,000,000, 5 per cent; up to $20,000,000, 4 per cent; up to $50,000,000, 3 per cent and all above $50,000,000, 2 per cent.

Heads of the war or navy departments or maritime commission could, without final payments on any contracts in order to recover any excessive or unreasonable profits, or could order recovery suits brought in courts.

Contractors supplying false information relating to profits would be liable to two years in prison and a $10,000 fine.

Overton said he feared the graduated scale might produce an "army of auditors instead of an army of soldiers." He and O'Mahoney indicated they might ask the senate to substitute their proposal.

BRITAIN AND ITALY EXCHANGE WOUNDED

LONDON, April 4.—(AP)—Britain and Italy began today the first exchange of sick and wounded prisoners between major belligerents since this war began.

Hospital ships one carrying Italians from Africa and the other bringing Britons from Italy, met at Smyrna, west Turkish port, for the transfer.

The exchange was negotiated after six months work and was made without regard for relative numbers of prisoners. A similar transfer, planned between Britain and Germany, fell through at the last minute because of a dispute over numbers to be exchanged.

This obstacle was surmounted in advance in the case of the British-Italian exchange. The foreign office did not give the numbers involved, but said there were many more Italian prisoners in British hands than vice-versa and the ratio in fact was believed to be about 5 to 1. In any event, the negotiations were conducted, through the Swiss, on the basis of an international convention which provides that repatriation be "without regard to rank or numbers."

CORONER SENTENCED FOR LOOTING CORPSE

NEILLSVILLE, Wis., April 4.—(AP)—Circuit Judge E. W. Crosby today sentenced P. C. Ludovic, coroner of Clark county, to one to three years in state prison on a charge of taking funds from a dead person.

Ludovic was accused of removing $46 in cash and a check from the body of a farmer after he had been called to investigate the death. He pleaded guilty. He had been in office six years.

Don't Fail to Read Cards of THANKS in Classified Section

CHURCH TO PRAY FOR MACARTHUR

Place Of His Baptism Will Ask Divine Guidance On Easter

LITTLE ROCK, Ark., April 4.—(AP)—On the spot where General Douglas MacArthur was christened almost 62 years ago, the church of his baptism will offer up prayers at tomorrow's Easter services for divine guidance for him and for safety and courage for the allied commander and his men.

Answering a request from MacArthur which came in an exchange of Easter-time messages, the Rev. W. P. Witsell, 67-year-old rector of Little Rock's Christ Episcopal church, said he would ask the congregation of more than 900 communicants to join him in the prayers.

He also will touch on the Little Rock-born hero in his sermon, "A Message of Easter for Our Times."

The prayer for MacArthur will be drawn from passages in the Episcopal prayer book, which has supplied supplications for heroes of the past.

The brick and stone church structure where Douglas and his older brother, Malcolm, now dead, were baptized May 16, 1880, burned October 1, 1938. Tomorrow's will be the first Easter services in the building since it was restored.

Located almost in the heart of Little Rock's business district, this church where many of Little Rock's wealthiest families worship is only a few blocks from the officers' quarters in the old federal arsenal building where Douglas was born January 26, 1880.

Baptismal records for the two MacArthurs survived the 1938 fire and came to light two weeks ago when Dr. Witsell, acting on a hunch, thumbed through age-colored sheets of the parish register.

The thought that Douglas MacArthur might have been baptized at the church came to Dr. Witzell while he was preparing a sermon on the flag, since he knew the MacArthurs were Episcopalians. The record discloses that Douglas was sponsored at the baptism by Dr. and Mrs. Edwin Bentley, who lived near the arsenal building where MacArthur's father was stationed.

The records did not disclose who baptized the MacArthur boys but Dr. Witsell said it probably was the Rev. T. C. Tupper since he was rector at the time. The congregation then numbered only about 400.

Shortly thereafter the elder MacArthur was transferred to another station, and Little Rock has little "MacArthur lore."

Thursday Dr. Witsell cabled the Pacific hero: "The church of your baptism sends Easter greetings and an expression of faith and loving pride in you." Today came this reply: "At the altar where I first joined the sanctuary of God, I ask that you seek divine guidance for me in the great struggle that looms ahead."

YOU CAN GET YOUR COAT
WITHIN ONE HOUR—JUST PHONE US WHEN YOU WANT IT.

Just Phone Western Union or Postal Telegraph Free Service



Insured Safe

Bonded Cold Fur Storage

Use Your Charge Account

Let Us Restyle Your Old Fur Coat

ONLY $1.50

Valuation Up to $50.00

Quick, convenient, reliable, bonded messengers will call in person for your furs—give you a temporary receipt—bring to us—and we do the rest. You don't pay until you take it out.

SILVERSTEIN'S

342-344 DeSiard

"North Louisiana's Largest and Finest Woman's Apparel Store"

SENTRY'S BULLET ENDS YOUTH'S LIFE

TEANECK, N. J., April 4.—(AP)—Raymond Lufkin, 16, of Tenafly, struck in the back last night by an army sentry's bullet, died late today at Holy Name hospital.

Lufkin was shot as an automobile in which he was a passenger passed a sentry on a military road near the 104th engineers armory.

Prosecutor John J. Breslin, Jr., termed the shooting "purely accidental" and said he would take no official action unless requested to by the army. Lieutenant Whitney Turley of the army force stationed at the armory said a military investigation was under way.

A statement issued by the army said "A sentry stationed in a private driveway in the rear of the armory challenged a car approaching his post. He stood in the headlight beam and challenged three times but the car failed to stop. After it passed, he fired a low shot at the rear of the car. One of the occupants was struck by a bullet."

Turley identified the sentry as Private Rufus Cheatham, 20, of Vidalia, Ga.

Lufkin was riding in a car driven by Dermot F. Holden of Tenafly, whose wife and son, Edward, were other passengers.

Holden said he saw no sentry at the entrance to the road, but about 50 feet past a sentry posted further on he heard a shot, then a cry from Lufkin.

A second son of the Holdens, Lieutenant Frank Holden, U. S. M. C., was killed in the Japanese attack on Pearl Harbor December 7.

The president of the United States does not have the constitutional power to pardon a prisoner of state.

Could Adam Eat the Apple with Stomach Ulcer Pains?

The biblical story of Adam eating a raw apple might never have come to pass had he suffered after-eating pains. Don't ignore your sufferings. Try a 25c box of Udga for relief of ulcer and stomach pains, indigestion, gas pains, for heartburn, burning sensation, bloat and other conditions caused by excess acid. Udga Tablets must help or money refunded. At Drug Stores Everywhere.

EASTER TO BRING BIG CELEBRATION

Department Of Commerce Says Merchandise 'Up' 25 Per Cent

NEW YORK, April 4.—(AP)—A multi-million dollar fashion show up and down Fifth and Park avenues tomorrow was predicted by the sartorial soothsayers. The United States department of commerce says Easter merchandise is "up" 25 per cent over last year. So it's up to the women—and the weather.

Hats will be tilted at jaunty angles and colors will run to all shades in defiance of the grim war overtones cast by the presence of the heaviest police guard for the parade in many years. And the metal signs along Fifth avenue with instructions for behavior in case of an air raid.

Flanking the flowery hats, mink furs and orchids will be the military khaki and navy blue, by necessity the leading fashion note for the man of today.

In the city's humble churches and great cathedrals the faithful will meet to hear again the old, old Easter story. Church out, the parade of finery starts.

Malcolm Rutt, New York tailor and president of the Master Tailors Council of America, predicted tomorrow's well-dressed man would wear shark skin fabric in solid color as well as the "nailhead" with stripes.

"It's the toughest fabric in the world, and the men are buying it because it will last them a long time," he said. Men's most popular color shades will be fawn gray, tobacco brown and indigo blue, say Rutt, with the plain blue suit among the leaders.

To give a preview of just two of the promenaders:

Ilka Chase, the actress, will wear a black and white faille suit, a perky white organdy hat—and sheer black stockings, black shoes and white bag and gloves. "Al" Smith, former New York governor, will hang up that brown derby for a topper.

MRS. HENDERSON IS CLAIMED BY DEATH

Mrs. Josie Baur Henderson, widow of D. D. Henderson, Jr., and well known in Monroe, died yesterday evening at 7:15 o'clock at the home of her sisters, Misses Theresa and Alice Baur, 505 Louisville avenue. Mrs. Henderson had been ill for some time.

Mrs. Henderson was born and reared in Monroe and was married June 22, 1910, to D. D. Henderson, Jr. She left Monroe for a time to hold positions in Oklahoma and Arkansas, but she returned to Monroe in 1926 and had made her home here since.

She was active in the Women's Benefit association in which she held the position of financial secretary. She was also a member of the First Presbyterian church of Monroe.

Surviving are the following brothers and sisters: Louis Baur, Tony Baur, Miss Theresa Baur, Miss Alice Baur and Mr. and Mrs. E. M. Henderson. She also leaves nieces and nephews, Buster Baur, Charles Baur, J. L. Beaur of Alexandria, Miss Evelyn Baur, Miss Carolyn Baur, Geneva Baur and Elnora Baur, and a great nephew, Jim Baur.

Funeral services will be held Monday afternoon at 4:30 o'clock. The funeral procession will leave the residence on Louisville avenue for the Presbyterian church where services will be conducted by Rev. Ernest Duncan Holloway. Interment will follow in the old city cemetery under the direction of Peters' Funeral Home.

Chelcedony roses belong to the mineral kingdom.

FOR THE ENTIRE DURATION

BUY NOW—YOUR NEEDS! AT SILVERSTEIN'S

AFTER-EASTER REDUCTIONS

In order to make room for early Spring and Summer merchandise we offer these reductions.



ALL-WOOL COATS and SUITS up to 25% OFF

And More

●Navy ●Plaid ●Black ●Light ●Dark ●All Styles

We cannot guarantee . . . that the same quality . . . the same selection will be possible to secure later on, so we urge you to buy your 100% woolen garments NOW . . . for the duration.

Only Nationally Advertised Lines Are Featured

We Guarantee our prices to be the same if not lower—for the same quality—than found in our trading area.

●Fashionbilt ●Mary-Lane ●Classy Jean ●Betty Rose and Others

● We Solicit Out-of-Town Accounts ●

Park Your Car Free at Circle (S) While Shopping With Us

SILVERSTEIN'S

342-344 DeSiard St.

North Louisiana's Largest and Finest Woman's Apparel Store

Hours 8:30 to 5:30 Week Days 8:30 to 8:30 Saturdays

ORLEANS MAN NAMED CAIRO VICE-CONSUL

WASHINGTON, April 4.—(AP)—The state department announced today these changes in the foreign service:

The assignment of Heyward G. Hill of Hammond, La., as second secretary of the embassy and consul at Madrid has been cancelled.

Oscar C. Holder of New Orleans, vice-consul at Montreal, Quebec, designated third secretary of the legation and vice-consul at Cairo, Egypt.

SOLDIERS WILL BE ENTERTAINED

Auto Rides And Easter Dinners Sought For Newly-Arrived Men

Forty men from the 628th company of tank destroyers and 80 men from the 106th cavalry at Camp Livingston, arrived in Monroe late Saturday and at once made their social headquarters at the Monroe Recreation department's offices, 804 South Grand street. A dance was given for them at the Y. M. H. A. club house Saturday night.

Miss Lucyle Godwin, director of the recreation department, states that they are wonderfully fine chaps and that she is assured that local homes will be open to them for an Easter dinner today.

Also many would be pleased if they could have auto rides in and around the city.

"These are little courtesies but they mean so much to men who are homesick this Easter time and who will appreciate even the slightest favor shown," she said.

Miss Godwin suggests that people who will welcome soldiers for dinner call the recreation office, phone 4785, and effect arrangements.

Many will attend Easter services at the various churches and some will make last minute plans there to have men in uniform accompany them to their homes for a real holiday dinner.

One business man is arranging a barbecue dinner at his private lodge along the banks of the bayou. Many more could do likewise, it is believed, and even if one's home is not pretentious, the homelike atmosphere will go a long way to remove that feeling of homesickness, at least so local recreation workers declare.

BATTERED BODY OF SLAIN GIRL FOUND

QUINCY, Mass., April 4.—(AP)—The nude, battered body of an attractive brown-haired girl was found today wedged grotesquely among discarded blocks of stone in an idle south Quincy granite quarry.

Estimates of the brutally slain victim's age ranged from late teens to early twenties and there was a dearth of clues.

The body was found about ten feet below the quarry's rim, above the water-filled center which in summer is a popular swimming hole of youngsters.

Most of the girl's clothing was scattered about 50 feet farther along the rim, where police said there was ample evidence the girl had fought furiously for life.

A caracul coat was thrown loosely over the body, which was in a crouched position, with the head wedged between a rock and the stone face of the quarry.

Much of the body was blood-covered and there were numerous scratches on the back and legs, but police said injuries readily meeting the eye did not appear of a fatal nature.

Nor did a superficial examination by a medical examiner bring a verdict as to the cause of death. He deferred an opinion pending an autopsy.

GOES 2,200 MILES IN GOAT-DRAWN CART

SAN DIEGO, Calif., April 4.—(AP)—Burt C. Andrews, 65, arrived today, completing a 2,200-mile journey in a two-wheeled buggy built of discarded automobile parts and drawn by two rugged goats.

Andrews left his wife and seven children in South Dakota seven months ago to visit his son, William, a sailor at the destroyer base here.

The peppery old man chatted briefly with William, then set up camp beside his goats and buggy near the destroyer base. The goats, Tom and Jerry, munched grass while Andrews beamed happily over the completion of his long journey.

"I went on this trip because the WPA discharged me for bad health and old age," he commented. "I guess it's done me some good."

Proud of his two goats, Andrews estimated the "critters" averaged 15 miles a day, and said, "I don't know what I'd have done without those goats."

GENERAL DRUM WANTS TO CHLOROFORM BICKERINGS

NEW YORK, April 4.—(AP)—Lieutenant-General Hugh A. Drum said tonight "bickerings between groups, the wranglings of peacetime politics, the fostering of disagreements between capital and labor and the vested interests of selfish groups should be chloroformed for the duration of the war."

"The soldier man has accepted his lot cheerfully and expects those behind him to do the same," asserted the commander of the eastern defense command and first army in an army day speech prepared for broadcast. "These are some of the main contributions he expects of the men and women 'behind his guns.'"

A few hours before General Drum spoke representative army and navy units, West Point cadets, patriotic societies and veterans' groups paraded down Fifth avenue to the cheers and applause of 1,000,000 spectators. An estimated 30,000 persons marched in the army day observance, police said.

Declaring that the greater the unity of the people at home the greater would be the soldier's "aggressive will to fight on the field of battle," General Drum said "that is the spirit of the army and that is the spirit of army day this year."



OPEN A CHARGE ACCOUNT

DRESSES Priced $7.95 to $24.50

Graduates of 1942 Will Find a Charge Account at Silverstein's an Enjoyable Convenience

SELECT YOUR DRESS NOW. CHARGE IT—PAYABLE: ●Weekly ●Semi-Monthly ●Monthly

TERMS

PARK YOUR CAR with Circle S Oil Co. FREE while shopping with us.

We feature only Nationally Advertised Lines of Merchandise!

SILVERSTEIN'S

North Louisiana's Largest and Finest Woman's Apparel Store

342-344 DESIARD ST.

AIR FORTRESSES USING STINGERS

Jap Zero Fliers No Longer Dare Get On Big Planes' Tails

SOMEWHERE IN NORTHERN AUSTRALIA, April 4.—(AP)—Those Japanese Zero fighters are not any too eager to tackle flying fortresses any more.

Second Lieutenant Robert Meyer of Birmingham, Ala., told me about it. I spotted him as a Princeton boy by his haircut and sure enough he was a classmate of "Butch" Konoye, son of Prince Fumuaro Konoye, the former Japanese premier and once captain of the Princeton golf team.

Meyer is co-pilot of a flying fortress now flying from a north Australian base after fighting in the Philippines and Java.

During the battles in the Philippines and Java the crews of the fortresses had tough going. The ships were older models without that stinger of twin 50-caliber machine guns in the tail.

The Japanese quickly found the blind spot and would fly in directly behind the fin, shooting from an angle on which the fortress' guns could not bear.

When the newer fortresses arrived it was a different story. The first encounter was disastrous.

"Our gunners held their fire until the Zeros climbed confidently into position about 100 yards behind the tail, then squeezed the trigger grips," Meyer said.

"One of our fortresses alone got five and perhaps six Zeros within a few minutes. Since then, the Zeros will not attack unless they get above the fortresses.

"It used to be that we couldn't see what was going on," Meyer continued, "but now the pilots have a ringside seat and usually sight the Nips first.

"It happens like this. The leader takes the air and circles, we climb in behind and start grabbing altitude, heading toward the target.

"My former chief pilot, who can't be named, since he is now a major, was the sleepiest guy in the world and used to catnap all the way to the target area. Once he was there he was wide awake like the rest of us.

"We observe radio silence until we are near the target and then switch on the inter-plane phones.

"Those Zeros sure get upstairs fast in one big circle and they have been flying about our altitude. The pilots keep strict watch for the attackers and soon someone will call 'Oh, oh, there's half a dozen at 3 o'clock.'

"Then we turn in their direction, bank slightly and open fire. The Japs usually take only one pass, diving down fast and giving us a burst as they pass but they do not return for more.

"Some Zeros refrain from attacking but have developed a new trick of flying at the same height as the fortresses about a mile away and radioing to ground anti-aircraft the fortress' speed, altitude and directing the fire from below.

"After Bataan, where I've been accustomed to see nothing in the air but what our troops call "J-40," which is any Japanese aircraft, it was a wonderful experience to arrive in Australia and witness friendly planes flying and to meet American pilots.

"Contrary to those on Bataan, these pilots have no complaints about certain of our pursuit ships, saying its heavier armament, protective features, level and diving speeds compensate for its inability to climb as fast as a Zero.

"Once a pursuit gets atop a Zero, it's one less Zero."

SMALL NORWEGIAN CARGO SHIP SUNK

NEW ORLEANS, April 4.—(AP)—The Eighth naval district announced today the sinking of a small Norwegian cargo ship in the Atlantic March 6, at approximately the same point at which the Norwegian freighter Gunny was sunk four days earlier.

Strom Jorgensen, the master, and the entire crew of 29 Norwegians, one Englishman and three Chinese were saved.

The vessel was attacked during the night by a submarine, while making about 11 knots an hour, the Eighth naval district said. The U-boat hit with two torpedoes, one striking the engine room and the other exploding slightly aft of that point.

A strong wind was blowing and the visibility was low. The submarine was not seen until the crew had abandoned the attacked vessel and, from lifeboats, they watched the U-boat rise to the surface and shell the crippled ship with a deck gun.

The crewmen reported the U-boat fired about one shell a minute from a distance of only 60 yards.

LEGION WILL MEET

The regular meeting of the L. B. Faulk Post of the American Legion will be held at the Legion home Monday night at 8 p.m. Several important matters will be discussed, it was announced, and a full attendance of the membership is urged.

There are 48,479,000 sheep in the United States.

WANTS TO CUT OFF DIES PROBE FUND

WASHINGTON, April 4.—(AP)—Representative Eliot, Democrat, Massachusetts, demanded today that funds for the house investigating committee headed by Representative Dies, Democrat, Texas, be cut off, saying this would be one way "to silence one prime source of Nazi propaganda."

In an address prepared for delivery over CBS, Eliot condemned the action of Dies on Sunday in charging that 35 employes of the board of economic warfare were affiliated with Communist labor front groups. He asked:

"Did you listen to the broadcast from Berlin last Tuesday night, Mr. Dies? The official Nazi propaganda broadcast to North America? Did you hear that Nazi quote your wild accusations and speak your name in tones of praise? And did you applaud, Martin Dies, when that Nazi called Franklin D. Roosevelt an 'arch-enemy of America?' What kind of a game is this, Mr. Dies?"

Eliot said that "this Dies committee plays at exposing Axis spies, and is proven strictly phoney. It promises investigations of native Fascist groups and nothing ever happens. Instead of exposing Communist activities, it smears the character of loyal and decent Americans."

Earlier in the day the executive director of the board of economic warfare, Milo Perkins, asked Dies to furnish the board with a full list of the 35 employes. Perkins wrote Dies that in the congressman's letter to Vice-President Wallace, head of the board, Dies gave the names of only ten persons. Perkins said that the vice-president requested the names of the remaining 25 "so that these cases too can be investigated promptly."

TWO SENTENCED IN BEATING OF TEACHER

LAFAYETTE, Ind., April 4.—(AP)—A father and mother received 30-day jail terms and fines of $200 each today on assault and battery charges that grew out of the flogging of their 11-year-old son's school teacher last February 27.

Arthur H. Leslie, lean-faced 47-year-old locomotive fireman on sick leave, and his buxom wife, 45, asked leniency when they appeared in circuit court for sentencing, but Judge Lynn Parkinson carried out the recommendations of the jury that convicted them last Monday night.

"This court has no alternative but to sentence you," Judge Parkinson told the couple as Mrs. Leslie sobbed. "To do anything else would strike down the jury system which is just as American as the Star Spangled Banner or the Declaration of Independence."

Before passing sentence Judge Parkinson permitted the couple to testify in support of Defense Attorney Francis Murphy's plea for leniency.

"A man's life is at stake," Mrs. Leslie said between sobs, referring to her husband. "I know that when he is taken away he'll die."

ATES LEAVES WIFE NOTE, JOINS ARMY

DALLAS, Tex., April 4.—(AP)—Rosco Ates, the stuttering movie comedian, looked into a bathroom mirror this morning and made up his mind. He wrote a note to his sleeping wife:

"Honey, I'll be back after a while. I've gone to join the army."

He wasn't fooling. After a conference with Lieutenant Colonel F. W. Steffens of the personnel placement agency, it was announced the 45-year-old funnyman would take his physical examination Monday.

Ates vouched for the note to Mrs. Ates.

If he passes, the army said, he would be assigned to the intelligence division of the air corps, probably as an officer.

Ates, a private during World war I, said he had been toying with the idea of joining the service but that not until this morning did he decide definitely. He is playing a night club engagement here.

He didn't stutter a word in his talk with Colonel Steffens.

SULTAN TO COMMAND EIGHTH ARMY CORPS

BROWNWOOD, Tex., April 4.—(AP)—Major General Daniel I. Sultan will be the commanding general of the eighth army corps, an announcement from third army headquarters said today.

He will succeed Major-General George V. Strong, transferred from corps headquarters here March 5 for duty in the office of the chief of staff, Washington.

General Sultan has commanded the thirty-eighth division at Camp Shelby, Miss. He is a native of Oxford, Miss., and a graduate (1907) from the United States military academy. Most of his service has been with the corps of engineers.

He has seen service in Hawaii, the Philippines, where he was in charge of building fortifications, and Nicaragua, where he supervised an interocean canal survey and where he took over direction of relief work following a 1931 earthquake.

SLIDING PROFITS LIMIT APPROVED

Senate Committee Sets Maximum Of 10, Minimum Of 2 Per Cent

WASHINGTON, April 4.—(AP)—A graduated schedule for limiting profits on war contracts, with a top of 10 per cent, was approved today by the senate appropriations committee, but one member, Senator O'Mahoney, Democrat, Wyoming, termed it only a "stop-gap" until "all-out price control."

Prescribing profit ceilings ranging from 10 per cent on smaller contracts and subcontracts down to 2 per cent on the largest awards, the new proposal was sent to the senate along with the latest war appropriation which was raised to $19,212,773,260 by the senate group.

Both the profits limitation and the huge appropriation will be ready for senate consideration Monday and senators freely forecast a sharp and possibly lengthy debate over the committee's substitute for a flat 6 per cent profit limit previously approved by the house when it passed the war fund as an $19,300,000,000 measure.

In accepting the "sliding scale," the senate committee rejected requests of top-ranking war production officials for flexible authority to revise contracts which they found were allowing unreasonable and excessive profits.

O'Mahoney and Senator Overton, Democrat, Louisiana, asked the senate committee to write such a provision into the war fund measure as a substitute for the graduated scale, but this move lost on a tie vote 8 to 8.

Calling the legislation "stop-gap," O'Mahoney told reporters, "eventually we must have an all-out price control system. The present attempt at selective control is not working."

Senator McKellar, Democrat, Tennessee, chairman of the subcommittee which conducted hearings on the measure, conceded that army, navy, and maritime commission officials all had testified against the graduated or flat profits limit, but said that eventual legislation would be written by a joint senate-house conference committee.

"We need some kind of a profit provision," McKellar said. "This should serve as a guide."

The proposed "schedule of maximum profits" would allow up to 10 per cent profit on the first $100,000 of a contract or contracts and subcontracts below this amount. From $100,000 to $500,000 the limit would be 8 per cent; from there to $1,000,000, 6 per cent; up to $5,000,000, 5 per cent; up to $20,000,000, 4 per cent; up to $50,000,000, 3 per cent and all above $50,000,000, 2 per cent.

Heads of the war or navy departments, or maritime commission could withold final payments on any contracts in order to recover any excessive or unreasonable profits, or could order recovery suits brought in courts.

Contractors supplying false information relating to profits would be liable to two years in prison and a $10,000 fine.

Overson said he feared the graduated scale might demand an "army of auditors instead of an army of soldiers." He and O'Mahoney indicated they might ask the senate to substitute their proposal.

BRITAIN AND ITALY EXCHANGE WOUNDED

LONDON, April 4.—(AP)—Britain and Italy began today the first exchange of sick and wounded prisoners between major belligerents since this war began.

Hospital ships, one carrying Italians from Africa and the other bringing British from Italy, met at Smyrna, west Turkish port, for the transfer.

The exchange was negotiated after six months' work and was made without regard for relative numbers of prisoners. An earlier transfer, planned between Britain and Germany, fell through at the last minute because of a dispute over numbers to be exchanged.

This obstacle was surmounted in advance in the case of the British-Italian exchange. The foreign office did not give the numbers involved, but said there were many more Italian prisoners in British hands than vice-versa and the ratio in fact was believed to be about 5 to 1. In any event, the negotiations were conducted, through the Swiss, on the basis of an international convention which provides that repatriation be "without regard to rank or numbers."

CORONER SENTENCED FOR LOOTING CORPSE

NEILLSVILLE, Wis., April 4.—(AP)—Circuit Judge E. W. Crosby today sentenced P. C. Ludovic, coroner of Clark county, to one to three years in state prison on a charge of taking funds from a dead person.

Ludovic was accused of removing $46 in cash and a check from the body of a farmer after he had been called to investigate the death. He pleaded guilty. He had been in office six years.

Don't Fail to Read Cards of THANKS in Classified Section

KNUDSEN GIVES VIEWS ON LABOR

Says Leaders Publicly Offer To Give Up Heavy Overtime

WASHINGTON, April 4—(AP)—Lieutenant-General William S. Knudsen, army production director, entered the controversy over the 40-hour week today with a statement that while it caused little delay to the war production program, heavy payments for overtime work had proved a hindrance.

But, where the latter were concerned, he noted, in a letter to Representative Robertson, Democrat, Virginia, that "labor leaders have publicly offered to remedy this, and if they do it will be constructive." Knudsen put his views on paper at Robertson's request, and the House member made them public.

Meanwhile, with congress in a virtual Easter recess and no action on the labor question in sight for more than a week, the administration was authoritatively reported to be sounding out labor leaders on the possibility of a voluntary agreement to make 44 or 48 hours the basic work week, to be worked without overtime premiums. Premium payments would be given for work in excess of the figure agreed upon.

Vice-President Wallace was understood to be active in this effort, bent upon quieting the agitation which has surrounded the controversy. Whether a 44-hour week would satisfy congress was a question, however, and whether 48 would suit labor was another.

Beyond that, labor was understood to be insisting that if any concessions were made, the employers must rebate to the government the money which otherwise would go to the workers in time and a half pay for work over 40 hours a week.

Senator Barkley, Democrat, Kentucky, the majority leader, although declining to comment on this plan, made it plain he was hopeful some agreement might be reached before April 20, when the Senate is to consider a motion to take up the bill of Senator Connally, Democrat, Texas, permitting the government to take over strike-bound war plants and freeze labor conditions in them.

Opponents of the 40-hour week are planning an effort to present amendments covering it and the overtime question.

In his letter to Robertson, Knudsen said that "heavy overtime premiums hinder the progress of the defense program." After adding his notation that labor leaders had offered to remedy the situation, Knudsen continued: "I do not think the 40-hour week has otherwise delayed the program much, but if as I when actual labor shortages occur, the work week should be extended."

In making the correspondence public, Robertson said that "in reading General Knudsen's letter I feel that if I were permitted to read between the lines, I could see something to the effect of 'I would like to say more.'"

Knudsen is expected to testify before the House naval committee when it resumes hearings in two weeks on the bill of Representative Smith, Democrat, Virginia, to suspend the 8-hour overtime laws and allow the closest hop for the duration of the war.

RUSSIA'S SNOW IS TURNING TO SLUSH

KUIBYSHEV, Russia, April 4—(AP)—The great Russian thaw has started, turning thousands of acres of snow into one tremendous sea of slush.

After living in and riding through the thaw for six days I know what the mechanized German army is up against.

The earth looks and acts far more formidable than a ruined fort or a heated battle.

Imagine all the swamps you ever saw. Imagine all the muddy streets your automobile has whizzed past. Imagine thousands and millions of mudbaths. Into this picture drop billions of tons of gorgeous snow and stir thoroughly.

Now you've got something—you've got a Russian thaw.

General Winter certainly smiled on the Russian army this winter—and if that was smiling you wouldn't be able to tell by its beaming.

The Russian slush is not the kind you put your foot in and then take out and kick away. It clings.

Riding through one section of the country I saw a man who had jumped off the truck to let a train go past. He was buried to his waist in slush that grasped him like quicksand. His comrades came along and threw out a rope. As we went around a long bend they were trying to pull him out.

In this slush the dogs even keep to the safe going along the sidewalk. The Russians say the chickens keep to dry roosts while the thaw is on.

JUG IS RETURNED AFTER LONG TRIP

DENVER, April 4.—(AP)—A note which Roy D. Shackley of Denver dropped into the South Platte river in a gallon jug on July 30, 1938, was returned to him today by John Kerivan of Dorchester, Mass.

Kerivan said he found the jug on Deer Island Beach, Boston Harbor, last November.

Shackley, former merchant marine pilot, theorized the jug followed the Platte to the Missouri, then proceeded to the Mississippi and into the Gulf of Mexico. It apparently was caught in the gulf stream, carried north to a point opposite Boston and blown ashore by a wind from the east.

APPRECIATES FREEDOM

LOS ANGELES, April 4.—(AP)—German-born John W. Bookhoff remembered the country of his adoption in his will. The will, listing his estate as a $1,000 insurance policy, directed that doctor and hospital bill be paid, and added: "The balance I leave to this government for the privilege I received in being a free man in a free country."

Little Ozarks Village Is Turned Into Booming Town

Criminal Cases In Waynesville, Mo., Jump With Population

By Ken Davis
(Associated Press Writer)

WAYNESVILLE, Mo., April 4.—(Wide World)—The government shoved this little Ozarks village into the national defense flood and it came up with its civic boots chock full of people and problems.

That's one way of saying Waynesville exploded from a quiet community of 468 placid citizens parked along United States highway 66 to a bustling welter of 5,000 persons, in just one bewildering year—all because of Fort Leonard Wood, five miles to the southeast, built in 1941.

Face many other cities with problems of similar magnitude, and the shudders would rock seismographs. Ask Mayor LaGuardia if he'd like to provide shelter, food and amusement for the citizens of London, Paris and Singapore without advance preparation.

Which explains the half-amused, half-despairing sigh from Edward Cusick, Pulaski county prosecuting attorney:

"The days of '49 had nothing on the days of '42."

Here's a peek at Waynesville, the Pulaski county seat, vintage of 1940.

There were approximately 100 criminal cases in court each year with an occasional murder sneaking into the calendar every few years.

But, in 1941, there were 2,400 criminal cases, including four murders, in the same court.

Similar situations have affected several cities since the national defense program began rolling, but perhaps nowhere has the situation become quite so overpowering.

Waynesville's charter citizens, so to write, haven't yet drawn a deep enough breath correctly to assay the effects of this expansion. Recently, at a special election on a proposal to include within the city limits four square miles of territory, there were slightly more than 100 votes—all "yes."

Within the last four months competent observers have detected a change in public thinking which probably is typical of towns with similar problems throughout the nation. Pessimistic citizens, who once predicted dire repercussions from all these goings-on so foreign to the Ozarks, currently look upon the swelling of their city's waistline as a natural procedure, the reward of industrious citizenship. They see no time when such a swelling ever will be seriously reduced.

Because the main street also is death-dealing highway 66, on which 30 of Uncle Sam's soldiers have been killed in less than a year, there is talk of a viaduct.

Under construction are a power plant, a $100,000 waterworks and sewage system, four new brick schools costing $200,000, a hotel and many business buildings and houses.

Waynesville, in the matter of housing, is a Washington, D. C., in miniature. You might have rented a modern, five-room house for $25 monthly a year ago; today you'd pay $75 or $100 for the same house if someone didn't outbid you.

The high rent situation is a prime Chamber of Commerce problem. Banker S. P. Rollins, the chamber's president, says more than 2,000 persons waiting for housing in Waynesville now are living in small outlying communities or on farms.

Cusick and Sheriff E. R. Pummill chiefly are interested in the reduction of crime, not population. And they don't have the answer—yet. They keep trying.

They explain that most of the country's crime in 1941 consisted of misdemeanors, of which vice had no little part.

They say they have quelled any attempts to establish permanent centers, but the hit-and-run type of vice, spawned by trailer and automobile with the construction of army camps, still remains.

Bearing the load of keeping the civic peace alone is Marshal J. H. Hensley, for 16 years a plodder by night of Waynesville streets. Not until the coming regular election, when the city council hopes to found a police force, can assistance be obtained for that hard-pressed official.

Picture one lone officer attempting each Saturday night to keep within bounds a teeming whirlpool of 5,000 citizens and probably 5,000 soldiers from Fort Wood.

"Man," exclaimed the night marshal, "it's a nightmare."

To give an idea Waynesville before the deluge had no saloons or juke dens. Now it has 20. Once it had but four lunch counters and restaurants. Now it has 15.

Things in Waynesville do not, like Topsy, just grow up. They blow up. Labor unions, for instance. In 1940, the first labor union local, among painters, was founded with a membership of 13 men. Within less than a year it grew to a membership of 600. And 1,250 painters worked through the local office. Double the figure for the carpenters' and laborers' unions. Yet, not a labor dispute has broken out.

Ruling out the night marshal, citizens here likely would nominate Mayor R. L. Judkins as the busiest man of the year; he's a boom town real estate agent by day, a prime candidate for nervous breakdown when the council meets by night.

PANAMA CANAL NEEDS WORKERS

Government Requires Skilled Workers In Many Lines There

Skilled workers, architects, engineers and draftsmen are needed for employment at the Panama Canal. Armature winders, boatbuilders, marine boilermakers, blacksmiths, instrument repairmen, machinists (marine and general), marine pipefitters, joiner-cabinetmakers, riveters, riggers, sailmakers, shipfitters, shipwrights, sheetmetal workers, electric welders and wiremen are paid $1.48 an hour, and coppersmiths (marine), $1.52 an hour. Appointees will be paid on the basis of 40 hours per week, plus time and one-half for all time over 40 hours. Associate naval architects, at $333.33 a month, assistant marine engineers, at $270.83 a month, chief engineering draftsmen, ship-hull, at $270.83 a month, principal engineering draftsman, ship-hull, at $239.58 a month, and principal engineering draftsman, ship machinery, at $239.58 a month are also needed.

The maximum age limit for all positions is 55 years. Applicants must be citizens of the United States and must be able to furnish proof of such citizenship, with proof of date of birth, before appointment.

Appointees will be furnished free transportation to the canal from the point of embarkation and will be furnished free first-class railroad transportation and Pullman accommodations from their homes to the point of embarkation. The total cost of room and board should not exceed $50.00 or $60.00 a month. No dependents may go with appointees.

Persons qualified for any of the positions listed above should contact the secretary of the local civil service board at the postoffice in any first- or second-class postoffice, or the manager, tenth United States civil service district, customhouse, New Orleans.

PIES BRING IN BOMBER MONEY

Man Pays $1,000 For One Baked By Mother Of Two Soldiers

POPLAR BLUFF, Mo., April 4.—(AP)—"Nine dollars, nine dollars, who'll make it ten? Do I hear ten?"

It's the chant of the auctioneer—selling, not tobacco or livestock, but pies—those delicious, crusty concoctions of the rural kitchen so well known throughout the Ozarks.

Pie suppers, the typical Ozarkian variety, have been revived all through Missouri since Pearl Harbor. They're drawing record crowds and making money, too, for Uncle Sam.

Take the one at Oak Grove in Madison county. Spirited bidding for the choice offerings carried the total to $1,382.25. The take was unusually high because John Sample paid $1,000 for the product of Mrs. Walter Clarke's oven.

She has a son fighting in the Philippines, another with the Pacific fleet. John got his money back, of course, in defense bonds.

At Poplar Bluff, Jeff Woods, a professional auctioneer who has banged his hammer on a half million head of livestock in 30 years of crying sales, is helping the American Legion post buy a bomber.

Last night at Qulin, a tiny farming settlement in Butler county, he disposed of 40 pies. The Legion's cash fund was increased by $162. Some pies brought $10. Many were returned by their purchasers for resale.

"There's not much difference," Woods reflected, "in selling cattle and pies. You use the same technique. Matter of fact, I believe it's easier to sell pies for this bomber than pigs for pork.

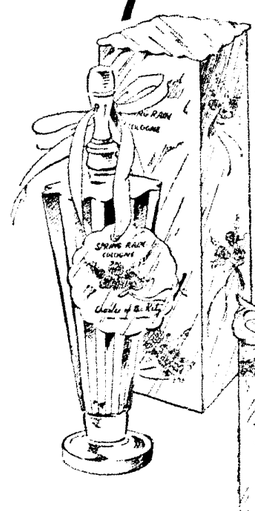
"Anyway, it's a lot of fun. The people from little towns and even those way back in the woods are anxious to help in any way they can to win the war."

Woods said he had seen men who had to struggle for a few dimes to buy the necessities of life dig down and pay a dollar for a pie—then hand it back to be sold again.

"They just want to have a dollar in that flying fortress which they hope sooner or later will drop a shower of bombs on Tokyo," is the way Jeff sizes it up.

THE PALACE

Charles of the Ritz FORECASTS "Spring Rain"



COLOGNE
The very breath of Spring flowers. In whimsical crystalled umbrella bottle. 2.00

DUSTING POWDER
Delicately scented for after-the-bath refreshment. 1.00

BUBBLE BATH
Luxurious refreshment! Ten seed envelopes in miniature stand. All Spring Rain scented. 1.50

SOAP
Three chubby rich-lathering scented cakes in gardener's basket. 1.50

New Spring-Scented Creations to wrap you in dew-drenched enchantment.

STREET FLOOR

The Palace

PLUS TAX

BUY UNITED STATES DEFENSE BONDS

THE PALACE

After-Easter
CLEARANCE

Group Early Spring
STRAWS
Black and Brown
Values to $7.95 — ½ price

Special Group
DARK FELTS
Values to $7.95 — ½ price

One special selected group $1

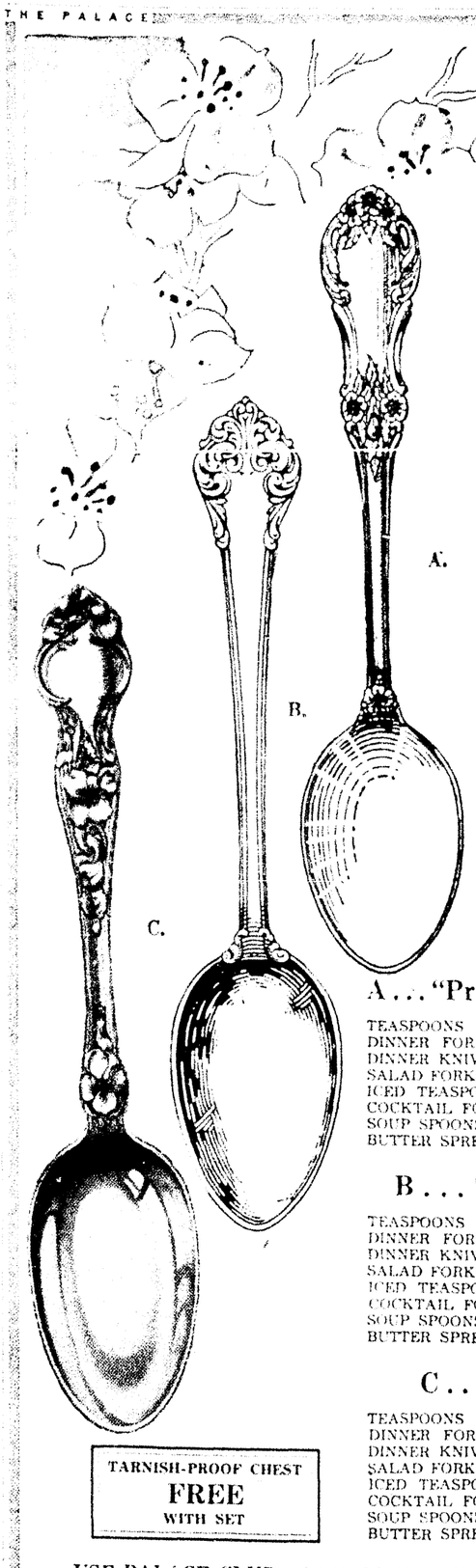
Second Floor



The Palace

BUY UNITED STATES DEFENSE BONDS

THE PALACE



STERLING SILVER
40% OFF
Nationally Advertised Retail Prices

PRINCESS CECELIA
By Well Known Silversmith
ELEGANTE
By Reed & Barton
VIOLET
By Wallace

A . . . "Princess Cecelia" . . . Sale Price

TEASPOONS	6 for $ 6.90	8 for $ 9.20
DINNER FORKS	6 for $17.40	8 for $23.20
DINNER KNIVES	6 for $14.40	8 for $19.20
SALAD FORKS	6 for $11.70	8 for $15.60
ICED TEASPOONS	6 for $11.10	8 for $14.80
COCKTAIL FORKS	6 for $ 8.10	8 for $10.80
SOUP SPOONS	6 for $12.00	8 for $16.00
BUTTER SPREADERS	6 for $ 9.30	8 for $12.40

B . . . "Elegante" . . . Sale Price

TEASPOONS	6 for $ 6.90	8 for $ 9.20
DINNER FORKS	6 for $17.40	8 for $23.20
DINNER KNIVES	6 for $14.40	8 for $19.20
SALAD FORKS	6 for $11.70	8 for $15.60
ICED TEASPOONS	6 for $11.10	8 for $14.80
COCKTAIL FORKS	6 for $ 8.10	8 for $10.80
SOUP SPOONS	6 for $12.00	8 for $16.00
BUTTER SPREADERS	6 for $ 9.30	8 for $12.40

C . . . "Violet" . . . Sale Price

TEASPOONS	6 for $ 7.15	8 for $ 9.53
DINNER FORKS	6 for $18.15	8 for $24.21
DINNER KNIVES	6 for $17.60	8 for $23.46
SALAD FORKS	6 for $11.00	8 for $14.66
ICED TEASPOONS	6 for $11.00	8 for $14.66
COCKTAIL FORKS	6 for $ 6.60	8 for $ 8.89
SOUP SPOONS	6 for $11.55	8 for $15.41
BUTTER SPREADERS	6 for $ 7.70	8 for $10.28

TARNISH-PROOF CHEST FREE WITH SET

USE PALACE CLUB PLAN MONEY, CLUB PLAN OR LAY-AWAY-PLAN

Similar Savings On Odd Pieces — The Palace — Gift Department Street Floor

BUY UNITED STATES SAVINGS BONDS

THE PALACE

AFTER-EASTER
CLEARANCE



AT MUCH LOWER PRICES THAN REPLACEMENTS WILL COST NEXT SEASON

ALL NEW
SPRING STYLES

The only reason this fine ready-to-wear is offered at these exceptional prices is to MAKE ROOM FOR NEW SUMMER FASHIONS. You cannot possibly duplicate these values next season even at the original price . . . much less half price. If you want to make a real investment . . . select these styles for now . . . and later.

PLAID SUITS

Special group . . . tailored of the finest woolens in pleasing plaid color combinations. Yoke lined or full lined fitted coats, with patch pockets.

½ PRICE

10.95 Values 5.48
12.95 Values 6.48
14.95 Values 7.48
18.85 Values 9.43
19.75 Values 9.88

PLAID COATS

Special group . . . in attractive plaid color combinations. Fitted and boxy styles, of fine woolen materials. Values from 10.95 to 12.95.

½ PRICE

COSTUME SUITS

Special group . . . Ideal for now and next fall. Suit consists of printed or solid dress in crepe or jersey . . . and short or long coat to match or blend. Values from 10.95 to 49.50.

½ PRICE

EARLY SPRING JUNIOR FASHIONS

Special Group Junior DRESSES AND COSTUME SUITS. Early spring originals by Carole King, Junior Guild and others. Costume suits with silk dress and spun plaid coat . . . and other styles. Also silk dresses in practical styles and colors. Dresses 10.95 to 12.95 values. Suits up to 19.75.

½ PRICE

FASHION SECOND FLOOR

BUY GOVERNMENT BONDS — The Palace — BUY DEFENSE STAMPS

MONROE'S QUALITY DEPARTMENT STORE

KNUDSEN GIVES VIEWS ON LABOR

Says Leaders Publicly Offer To Give Up Heavy Overtime

WASHINGTON, April 4—(AP)—Lieutenant-General William S. Knudsen, army production director, entered the controversy over the 40-hour week today with a statement that while it caused little delay to the war duction program, heavy payments overtime work had proved a hindrance.

But, where the latter were concerned, he noted, in a letter to Representative Robertson, Democrat, Virginia, that "labor leaders have publicly offered to remedy this, and if they do it will be constructive." Knudsen put his views on paper at Robertson's request, and the House member made them public.

Meanwhile, with congress in a virtual Easter recess and no action on the labor question in sight for more than a week, the administration was authoritatively reported to be sounding out labor leaders on the possibility of a voluntary agreement to ...te 44 or 48 hours the basic work ...k, to be worked without overtime ... Premium payments would be ...en for work in excess of the figure ...ed upon.

...ice-President Wallace was understood to be active in this effort, bent ...on quieting the agitation which has ...rrounded the controversy. Whether a 44-hour week would satisfy congress was a question, however, and whether 48 would suit labor was another.

Beyond that, labor was understood to be insisting that if any concessions are made, the employers must rebate to the government the money which otherwise would go to the workers in time and a half pay for work over ... hours a week.

Senator Barkley, Democrat, Kentucky, the majority leader, although declining to comment on this plan, made it plain he was hopeful some agreement might be reached before April 20, when the Senate is to consider a motion to take up the bill of Senator Connally, Democrat, Texas, permitting the government to take over strike-bound war plants and freeze labor conditions in them.

Opponents of the 40-hour week are planning an effort to present amendments covering it and the overtime question.

In his letter to Robertson, Knudsen said that "heavy overtime premiums hinder the progress of the defense program." After adding his notation that labor leaders had offered to remedy the situation, Knudsen continued: "I do not think the 40-hour week has otherwise delayed the program much, but if and when actual labor shortages occur, the work week should be extended."

In making the correspondence public, Robertson said that "in reading General Knudsen's letter, I felt that if I were permitted to read between the lines, I could see something to the effect of 'I would like to say more.'"

Knudsen is expected to testify before the House naval committee when it resumes hearings in two weeks on the bill of Representative Smith, Democrat, Virginia, to suspend the 40-hour overtime basis and outlaw the closed shop for the duration of the war.

RUSSIA'S SNOW IS TURNING TO SLUSH

KUIBYSHEV, Russia, April 4.—(AP)—The great Russian thaw has started, turning millions of acres of snow into one tremendous sea of slush.

After living in and riding through the thaw for six days I know what the mechanized German army is up against.

The slush looks and acts far more formidable than a mined fort or a roasted citadel.

Imagine all the swamps you ever saw. Imagine all the muddy ditches your automobile has whizzed past. Imagine millions and millions of mud-baths. Into this mixture dump billions of tons of greyish snow and stir thoroughly.

Now you've got something—you've got a Russian thaw.

General weather certainly smiled on the Russian army this winter—and if that was smiling, this slush is actually beaming.

The Russian slush is not the kind you put your foot in and then take out and kick away. It clings.

Riding through one section of the country I saw a man who had jumped off the track to let a train go past. He was buried to his waist in slush that gripped him like quicksand. His comrades came along and threw out a rope. As we went around a long bend they were trying to pull him out.

In this slush the dogs even keep to the safe going along the sidewalk. The Russians say the chickens keep to dry roosts while the thaw is on.

JUG IS RETURNED AFTER LONG TRIP

DENVER, April 4.—(AP)—A note which Roy D. Shackley of Denver dropped into the South Platte river in a gallon jug on July 30, 1938, was returned to him today by John Kerivan of Dorchester, Mass.

Kerivan said he found the jug on Deer Island Beach, Boston Harbor, last November.

Shackley, former merchant marine pilot, theorized the jug followed the Platte to the Missouri, then proceeded to the Mississippi and into the Gulf of Mexico. It apparently was caught in the gulf stream, carried north to point opposite Boston and blown ashore by a wind from the east.

APPRECIATES FREEDOM

LOS ANGELES, April 4.—(AP)—German-born John W. Bookhoff remembered the country of his adoption in his will. The will, listing his estate as a $1,000 insurance policy, directed that doctor and hospital bill be paid, and added: "The balance I leave to this government for the privilege I received in being a free man in a free country."

Little Ozarks Village Is Turned Into Booming Town

Criminal Cases In Waynesville, Mo., Jump With Population

By Ken Davis
(Associated Press Writer)

WAYNESVILLE, Mo., April 4.—(Wide World)—The government shoved this little Ozarks village into the national defense flood and it came up with its civic boots chock full of people and problems.

That's one way of saying Waynesville exploded from a quiet community of 468 placid citizens parked along United States highway 66 to a bustling welter of 5,000 persons, in just one bewildering year—all because of Fort Leonard Wood, five miles to the southeast, built in 1941.

Face many other cities with problems of similar magnitude, and the shudders would rock seismographs. Ask Mayor LaGuardia if he'd like to provide shelter, food and amusement for the citizens of London, Paris and Singapore without advance preparation.

Which explains the half-amused, half-despairing sigh from Edward Cusick, Pulaski county prosecuting attorney:

"The days of '49 had nothing on the days of '42."

Here's a peek at Waynesville, the Pulaski county seat, vintage of 1940:

There were approximately 100 criminal cases in court each year with an occasional murder sneaking into the calendar every few years.

But, in 1941, there were 2,400 criminal cases, including four murders, in the same court.

Similar situations have affected several cities since the national defense program began rolling, but perhaps nowhere has the situation become quite so overpowering.

Waynesville's charter citizens, so to write, haven't yet drawn a deep enough breath correctly to assay the effects of this expansion. Recently, at a special election on a proposal to include within the city limits four square miles of territory, there were slightly more than 100 votes—all "yes."

Within the last four months competent observers have detected a change in public thinking which probably is typical of towns with similar problems throughout the nation. Pessimistic citizens, who once predicted dire repercussions from all these goings-on so foreign to the Ozarks, currently look upon the swelling of their city's waistline as a natural procedure, the reward of industrious citizenship. They see no time when such a swelling ever will be seriously reduced.

Because the main street also is death-dealing highway 66, on which 30 of Uncle Sam's soldiers have been killed in less than a year, there is talk of a viaduct.

Under construction are a power plant, a $100,000 waterworks and sewage system, four new brick schools costing $200,000, a hotel and many business buildings and houses.

Waynesville, in the matter of housing, is a Washington, D. C., in miniature. You might have rented a modern, five-room house for $25 monthly a year ago; today you'd pay $75 or $100 for the same house if someone didn't outbid you.

The high rent situation is a prime Chamber of Commerce problem. Banker S. P. Rollins, the chamber's presidlent, says more than 2,000 persons waiting for housing in Waynesville now are living in small outlying communities or on farms.

Cusick and Sheriff E. R. Pummill chiefly are interested in the reduction of crime, not population. And they don't have the answer—yet. They keep trying.

They explain that most of the country's crime in 1941 consisted of misdemeanors, of which vice had no little part.

They say they have quelled any attempts to establish permanent centers, but the hit-and-run type of vice, spawned by trailer and automobile with the construction of army camps, still remains.

Bearing the load of keeping the civic peace alone is Marshal J. H. Hensley, for 16 years a plodder by night of Waynesville streets. Not until the coming regular election, when the city council hopes to found a police force, can assistance be obtained for that hard-pressed official.

Picture one lone officer attempting each Saturday night to keep within bounds a teeming whirlpool of 5,000 citizens and probably 5,000 soldiers from Fort Wood.

"Man!" exclaimed the night marshal, "it's a nightmare."

To give an idea: Waynesville before the deluge had no saloons or juke dens. Now it has 20. Once it had but four lunch counters and restaurants. Now it has 15.

Things in Waynesville do not, like Topsy, just grow up. They blow up. Labor unions, for instance: In 1940, the first labor union local, among painters, was founded with a membership of 13 men. Within less than a year it grew to a membership of 600. And 1,250 painters worked through the local office. Double the figure for the carpenters' and laborers' unions. Yet, not a labor dispute has broken out.

Ruling out the night marshal, citizens here likely would nominate Mayor R. L. Judkins as the busiest man of the year; he's a boom town real estate agent by day, a prime candidate for nervous breakdown when the council meets by night.

PANAMA CANAL NEEDS WORKERS

Government Requires Skilled Workers In Many Lines There

Skilled workers, architects, engineers and draftsmen are needed for employment at the Panama Canal. Armature winders, boatbuilders, marine boilermakers, blacksmiths, instrument repairmen, machinists (marine and general), marine pipefitters, joiner-cabinetmakers, riveters, riggers, sailmakers, shipfitters, shipwrights, sheetmetal workers, electric welders and wiremen are paid $1.48 an hour, and coppersmiths (marine), $1.52 an hour. Appointees will be paid on the basis of 40 hours per week, plus time and one-half for all time over 40 hours. Associate naval architects, at $333.33 a month, assistant marine engineers, at $270.83 a month, chief engineering draftsmen, ship-hull, at $270.83 a month, principal engineering draftsman, ship-hull, at $239.58 a month, and principal engineering draftsman, ship machinery, at $239.58 a month are also needed.

The maximum age limit for all positions is 55 years. Applicants must be citizens of the United States and must be able to furnish proof of such citizenship, with proof of date of birth, before appointment.

Appointees will be furnished free transportation to the canal from the point of embarkation and will be furnished free first-class railroad transportation and Pullman accommodations from their homes to the point of embarkation. The total cost of room and board should not exceed $50.00 or $60.00 a month. No dependents may go with appointees.

Persons qualified for any of the positions listed above should contact the secretary of the local civil service board at the postoffice in any first- or second-class postoffice, or the manager, tenth United States civil service district, customhouse, New Orleans.

PIES BRING IN BOMBER MONEY

Man Pays $1,000 For One Baked By Mother Of Two Soldiers

POPLAR BLUFF, Mo., April 4.—(AP)—"Nine dollars, nine dollars, who'll make it ten? Do I hear ten?"

It's the chant of the auctioneer—selling, not tobacco or livestock, but pies—those delicious, crusty concoctions of the rural kitchen so well known throughout the Ozarks.

Pie suppers, the typical Ozarkian variety, have been revived all through Missouri since Pearl Harbor. They're drawing record crowds and making money, too, for Uncle Sam.

Take the one at Oak Grove in Madison county. Spirited bidding for the choice offerings carried the total to $1,382.25. The take was unusually high because John Sample paid $1,000 for the product of Mrs. Walter Clarke's oven.

She has a son fighting in the Philippines, another with the Pacific fleet. John got his money back, of course, in defense bonds.

At Poplar Bluff, Jeff Woods, a professional auctioneer who has banged his hammer on a half million head of livestock in 30 years of crying sales, is helping the American Legion post buy a bomber.

Last night at Qulin, a tiny farming settlement in Butler county, he disposed of 40 pies. The Legion's cash fund was increased by $162. Some pies brought $10. Many were returned by their purchasers for resale.

"There's not much difference," Woods reflected, "in selling cattle and pies. You use the same technique. Matter of fact, I believe it's easier to sell pies for this bomber than pigs for pork.

"Anyway, it's a lot of fun. The people from little towns and even those way back in the woods are anxious to help in any way they can to win the war."

Woods said he had seen men who had to struggle for a few dimes to buy the necessities of life dig down and pay a dollar for a pie—then hand it back to be sold again.

"They just want to have a dollar in that flying fortress which they hope sooner or later will drop a shower of bombs on Tokyo," is the way Jeff sizes it up.

THE PALACE

After-Easter
CLEARANCE

Group Early Spring
STRAWS
Black and Brown
Values to $7.95 — ½ price

Special Group
DARK FELTS
Values to $7.95 — ½ price

One special selected group $1
Second Floor



The Palace
BUY UNITED STATES DEFENSE BONDS

Charles of the Ritz FORECASTS "Spring Rain"



COLOGNE
The very breath of Spring flowers. In whimsical crystalled umbrella Bottle. 2.00

DUSTING POWDER
Delicately scented for after-the-bath refreshment. 1.00

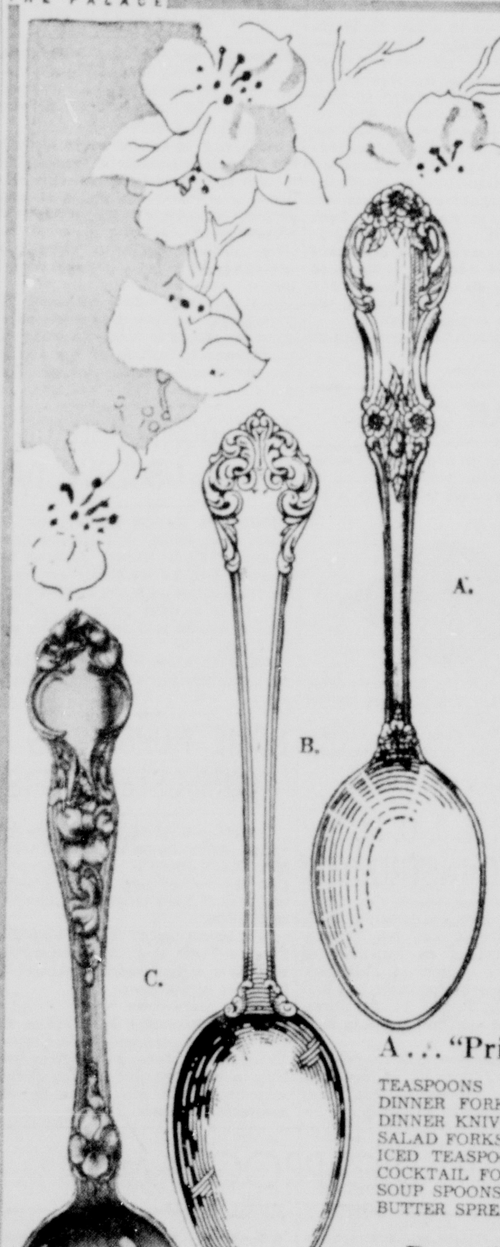
BUBBLE BATH
Luxurious refreshment! Ten seed envelopes in miniature stand. All Spring Rain scented. 1.50

SOAP
Three chubby rich-lathering scented cakes in gardener's basket. 1.50

New Spring-Scented Creations to wrap you in dew-drenched enchantment.

STREET FLOOR
The Palace
PLUS TAX
BUY UNITED STATES DEFENSE BONDS

THE PALACE



STERLING SILVER
40% OFF
Nationally Advertised Retail Prices

PRINCESS CECELIA
By Well Known Silversmith

ELEGANTE
By Reed & Barton

VIOLET
By Wallace

A . . . "Princess Cecelia" . . . Sale Price

TEASPOONS	6 for $ 6.90	8 for $ 9.20
DINNER FORKS	6 for $17.40	8 for $23.20
DINNER KNIVES	6 for $14.40	8 for $19.20
SALAD FORKS	6 for $11.70	8 for $15.60
ICED TEASPOONS	6 for $11.10	8 for $14.80
COCKTAIL FORKS	6 for $ 8.10	8 for $10.80
SOUP SPOONS	6 for $12.00	8 for $16.00
BUTTER SPREADERS	6 for $ 9.30	8 for $12.40

B . . . "Elegante" . . . Sale Price

TEASPOONS	6 for $ 6.90	8 for $ 9.20
DINNER FORKS	6 for $17.40	8 for $23.20
DINNER KNIVES	6 for $14.40	8 for $19.20
SALAD FORKS	6 for $11.70	8 for $15.60
ICED TEASPOONS	6 for $11.10	8 for $14.80
COCKTAIL FORKS	6 for $ 8.10	8 for $10.80
SOUP SPOONS	6 for $12.00	8 for $16.00
BUTTER SPREADERS	6 for $ 9.30	8 for $12.40

C . . . "Violet" . . . Sale Price

TEASPOONS	6 for $ 7.15	8 for $ 9.53
DINNER FORKS	6 for $18.15	8 for $24.21
DINNER KNIVES	6 for $17.60	8 for $23.46
SALAD FORKS	6 for $11.00	8 for $14.66
ICED TEASPOONS	6 for $11.00	8 for $14.66
COCKTAIL FORKS	6 for $ 6.60	8 for $ 8.80
SOUP SPOONS	6 for $11.55	8 for $15.41
BUTTER SPREADERS	6 for $ 7.70	8 for $10.28

TARNISH-PROOF CHEST FREE WITH SET

USE PALACE CLUB PLAN MONEY, CLUB PLAN OR LAY-AWAY-PLAN

Similar Savings On Odd Pieces
The Palace
Gift Department Street Floor
BUY UNITED STATES SAVINGS BONDS

THE PALACE

AFTER-EASTER
CLEARANCE

AT MUCH LOWER PRICES THAN REPLACEMENTS WILL COST NEXT SEASON

ALL NEW
SPRING STYLES

The only reason this fine ready-to-wear is offered at these exceptional prices is to MAKE ROOM FOR NEW SUMMER FASHIONS. You cannot possibly duplicate these values next season even at the original price . . . much less half price. If you want to make a real investment . . . select these styles for now . . . and later.



PLAID SUITS

Special group . . . tailored of the finest woolens in pleasing plaid color combinations. Yoke lined or full lined fitted coats, with patch pockets.

½ PRICE

10.95 Values 5.48
12.95 Values 6.48
14.95 Values 7.48
18.85 Values 9.43
19.75 Values 9.88

PLAID COATS

Special group . . . in attractive plaid color combinations. Fitted and boxy styles, of fine woolen materials. Values from 10.95 to 12.95.

½ PRICE

COSTUME SUITS

Special group . . . Ideal for now and next fall. Suit consists of printed or solid dress in crepe or jersey . . . and short or long coat to match or blend. Values from 10.95 to 49.50.

½ PRICE

EARLY SPRING JUNIOR FASHIONS

Special Group Junior DRESSES AND COSTUME SUITS. Early spring originals by Carole King, Junior Guild and others. Costume suits with silk dress and spun plaid coat . . . and other styles. Also silk dresses in practical styles and colors. Dresses 10.95 to 12.95 values. Suits up to 19.75.

½ PRICE

FASHION SECOND FLOOR

BUY GOVERNMENT BONDS
The Palace
BUY DEFENSE STAMPS
MONROE'S QUALITY DEPARTMENT STORE

Monroe Morning World

FOUNDED OCTOBER 20, 1929, BY ROBERT EWING
Published Every Morning Except Monday by
NEWS-STAR—WORLD PUBLISHING CORPORATION
110-114 North Second Street

JOHN D. EWING, President — WILSON EWING, Editor and Publisher

SUBSCRIPTION RATES

	Daily and Sun. News-Star	Daily and Sun Combination	Daily and Sun. World
Week	20c	35c	20c
1 Month	90c	1.50	90c
3 Months	2.50	4.25	2.50
6 Months	5.00	8.50	5.00
1 Year	10.00	17.00	10.00

Member Audit Bureau of Circulation

THE BRANHAM CO., National Advertising Representative. Offices: New York, Chicago, Atlanta, Dallas, Detroit, St. Louis, Kansas City, San Francisco and Los Angeles. Entered as second-class matter at the Monroe (La.) postoffice, December 10, 1929, under the Act of March 8, 1879.

MEMBER OF THE ASSOCIATED PRESS

The Associated Press is exclusively entitled to the use for republication of all news dispatches credited to it or not otherwise credited in this paper and also to local news published herein.

TO CALL THE MONROE MORNING WORLD

From 8 a.m. to 8 p.m. (Saturdays, 9 p.m.), all departments may be reached by calling 4800
From 5 p.m. to 8 a.m. call the following:

Business Office ..... 4804 — Managing Editor 4801
Editorial Room ..... 4800 or 4803 — Mailing Room 4802

The Monroe Morning World is an independent newspaper. It prints the news impartially. It supports what it believes to be right. It opposes what it believes to be wrong, without regard to party politics.

Easter

And so a world torn with war turns to the great Christian feast day, Easter.

It was on this third day after the crucifixion that Mary Magdalene and Simon Peter and the other disciples found, though they knew not the prophecy of the scripture, that He has risen from the dead. And thereafter He came to them and to the disciples and others and it was known that He was the Son of God.

Easter is a day of rejoicing, of feasting, of celebration. It is meet that the people should witness it according to the reckoning of the church's seasons. Christ is risen.

What does this mean to the world on this Easter? It means that they of little or no faith have proved again that theirs is not the way.

Arrogance and greed are their gods. They lay about them, abusing the weak, robbing the poor, strutting and scoffing and putting themselves above everything that they might learn and heed, were their hearts so inclined, from the example and teachings of Christ.

An Easter observed under such circumstances should not fill people with a sense of hopelessness or with a sense of resignation toward events that will seem for the moment inevitable. It is because Easter means hope and life in the face of sacrifice, suffering and death that its message has endured throughout the centuries.

Whatsoever things are true, whatsoever things are honest, whatsoever things are just, whatsoever things are pure, whatsoever things are lovely, whatsoever things are of good report, these proclaim to the world that Easter is not in vain. Truth, honor, justice have been in the world and will be again.

It is for the faithful to rededicate their lives on this Easter to steadfastness in the faith. In the end they will triumph. The might and swiftness of the tyrant are no match for the patience and fortitude and righteousness of the sons of Christ.

Easter is the day of a setting out upon a journey. It will be the prayer of all that ere another Easter comes, the journey will turn through a peaceful world resolved to heal its wounds and repair its faith according to the ancient teaching.

HOW MANY JAPS?

In the case of every warring nation, except that of Japan, military experts continue to make guesses on national man-power which appear to be fair estimates. The number of men engaged on various fronts in Europe and Africa may not be given accurately, but there is a dependable approximation of the forces.

That is not the case when it comes to the armies Tokyo is using in its audacious war. So far as the experts have been able to learn, Japan's man-power may be anything from 1,000,000 to 5,000,000 soldiers. Some of these troops are on guard against Russia on the Mongolian border; some of them are scattered about occupied China doing garrison duty and always in imminent peril of attack by the Chinese; some of them are fighting in the Philippines, Burma and the Dutch East Indies, in each instance in force.

The exact number of Japanese engaged is not known, nor even a convincing approximation. But one thing is a reasonable surmise: Japan is putting into its widespread attacks all the man-power it has. It has no reserves at home and when the real test of strength comes that is certain to prove fatal to the scheme of the Tokyo headquarters.

GET YOUR TEETH INTO IT

The United States army's order for 5,000 pairs of sealskin boots for Alaska's defenders is more than an ordinary requisition for warm footwear. It carries proof that the Eskimo citizens of this Arctic territory realize both their duty to defense and the danger they face from invasion.

These boots are made by Eskimo women from sealskin and reindeer hide. All sewing is by hand with reindeer sinews. In making the boot, the Eskimo woman crimps both edges of seal and reindeer hide with her teeth. The teeth become razor sharp, wear down to the gums.

The Eskimos are literally getting their teeth into the defense effort, to keep fighting men warm. Their sisters, of continental United States, who complain about sugar rationing, tire shortages and other inconveniences could take a lesson from the Eskimos.

MODERN MAUDE MULLER

Secretary of Agriculture Claude A. Wickard hints American women may be in there pitching hay, making gardens and milking cows for victory. Furthermore, Mr. Wickard says this land army will be no lark "and we are not planning any fancy uniforms."

It will be a great thing not only for our war effort but for the health and looks of the women concerned. A good healthy sun tan beats night club pallor any day. The work won't hurt them. They will be producing needed food and freeing men for active duty.



JIMMIE FIDLER In Hollywood

HOLLYWOOD, April 4.—The Ronald Reagans (Jane Wyman) will bring out that once-used baby buggy in October. . . . Olivia de Havilland isn't "resting," as advertised; she's under suspension again. . . . Tony Martin and Rita Hayworth are trying to re-kindle their old flame. . . . The Bud Abbotts will adopt an English waif for the duration, maybe longer.

Garbo and M-G-M are glaring; she's demanding things M-G-M refuses to grant. . . . As said here, the Diana Barrymore-Bramwell Fletcher "engagement" now turns out to be press agent hooey. . . . I hear the recently parented Charlie (Bandleader) Barnetts are off key. . . . Betty Jane Rhodes is taking a welding course at one of the aircraft plants.

Brenda Marshall has the flu, besides heartache at losing husband William Holden to the army. Which reminds: Are you backing our boys with savings bond purchases? . . . Charles Boyer has the Broadway bug; he'll go play hunting back east in May. . . . Ha! 20th Century-Fox is trying to clear the title "Body Beautiful" for a Vic Mature starrer.

Veda Ann Borg, who received facial burns when a bomb exploded prematurely on a movie set the other day, is the girl who was so badly scarred in an automobile crash that only medical miracles made her face photographable again. . . . M-G-M's Donna Reed and flier Jack Nau are floating on air. . . . Ronald Colman has agreed to do a savings bond tour, but no camps!

Douglas McPhail, the singing actor, is taking very hard the failure-to-click of his reconciliation with Betty Jaynes. . . . Grant Withers, Loretta Young's first husband, out of films all these years, is staging a comeback at M-G-M ("Apache Trail"). . . . British Star Gracie Fields is adopting a baby from a Texas foundling home.

• • •

Laugh of the week: Jeanette MacDonald's story about a maimed old soldier who met a youngster. The latter eyed the vet and asked: "Do you mind telling me where you lost your arm?" "Verdun," said the old-timer. "And your leg?" "Africa," responded the oldster. "And your eye?" "I lost that," said the veteran, "in a street fight in Boston." "Did you lose your ear at the same time?" "Nope," replied the old soldier, "it was shot off by a horse rustler in Arizona." For a moment the youngster eyed the older man speculatively, then: "Man, oh man!" he muttered, "ain't you goin' to have a heluva time gettin' together on Judgment day!"

• • •

Preview nights: Pic of the week: United Artists' "Jungle Book." Rudyard Kipling's most fantastic tale scores and entertainment tiger's eye. . . . Highly recommended: Universal's "Butch Minds the Baby" (Virginia Bruce-Brod Crawford-Dick Foran). Get someone to mind yours when this fun-fest plays your theater. . . . Run of the mill: M-G-M's "Mokey" (Donna Reed-Dan Daily, Jr.). Too mokey-pokey to accelerate your pulse. . . . Universal's "The Strange Case of Dr. Rx" (Patric Knowles-Lionel Atwill-Ann Gwynne). Another "whodunit" made palatable by the administration of laughing gas. . . . Monogram's "Ghost Town Law" (Buck Jones-Tim McCoy-Raymond Hatton). Routine western thrills spurred a bit by good performances. . . . Dull: Universal's "Unseen Enemy" (Leo Carrillo-Andy Devine-Irene Hervey). Such a cast deserves better.

• • •

Confidential communiques to: Mickey Rooney: The more often I see your wife (Ava Gardner), the more convinced I am that she must be listed among Hollywood's ten most beautiful women. . . . Susanna Foster: That's not a bad trick, wearing false fingernails to cure you of biting your own. . . . Roger Pryor: What kind of rep are you trying to attain, frequenting the night spots only with ex and estranged wives? . . . Lynn Bari: Congratulations on being cast in your first "A" picture ("The Magnificent Jerk"). Henry Fonda and Don Ameche are good actors, but as one of your longtime admirers, I predict you'll hold your own in their fast company.

• • •

Odd-formation: Charlie Ruggles saves his cigar butts as insecticide for his tomato plants. . . . More than 30 per cent of Peter Lorre's fan mail comes from psychiatrists and inmates of asylums for the insane. . . . All studios now employ nail picker-uppers, both to conserve metal and help to prevent tire punctures. . . . Character Actress Blanche Yurka has a flying license but doesn't know how to drive an automobile. . . . Hollywood fan-atic: Dr. Leo Winters, dentist, who gold-mounts the extracted teeth of stellar clients, and wears them on his watch chain. . . . Scenes depicting actors choking on steam are far from comfortable—it's hot water, cooled with dry ice.

• • •

Milton Berle arrived home yesterday, carrying a package which he mysteriously set on a table and unwrapped, to reveal an oldtime strongbox complete with bars and locks. "Oh," cried Mrs. Berle (Joyce Matthews), who likes antiques, "for my jewels." "No," solemnly answered Milton, "for our sugar!"

(Distributed by McNaught Syndicate, Inc.)

OUR CHILDREN

By Angelo Patri

Emergency drills are necessary to accustom both the leaders and the led, to the situation. Familiarity breeds condence, makes for clear heads and effective work. Children who are used to hearing gongs vibrating through the halls, used to a routine behavior in response, are not afraid. They are easy to control because their minds are working and so are safe under the leadership of their teachers.

Teachers, and alll workers who are in charge of emergency work, have to be confident. That means they must know what to do and how to do it. Strangers on the job are at a loss because they cannot have such familiarity and such confidence.

That is why only the people familiar with the place and with the children, or the other people concerned, should be in charge. The children will not follow a stranger—nor will grown people—with any trust or confidence simply because they are strangers.

To be a good leader in emergency one must not be afraid. A teacher or any other leader, whose mind is filled with fear, cannot lead with confidence and that means, cannot lead at all.

Children feel fear before they hear what is said to them and they respond to the fear very quickly. They respond to the calm, controlled, the familiar nonchalant order of the trained leader, with complete confidence and obedience.

It is imperative that the teacher leader, the air raid leader, be familiar with the place and the people they are leading. It is imperative that they perform the actual work required in emergency often under normal conditions so that should unusual conditions exist their heads will be clear, their minds in good working order, to make the instantaneous decisions emergency demands.

If a familiar route is cut off the practiced leader knows where there is another one, but the stranger will not know and so lose valuable time. If help is needed by others, the leader familiar with the place and the equipment can give it promptly and intelligently where the stranger would be at a loss. The trained leader, working under familiar conditions can be completely helpful where the stranger, or the untrained, unpracticed leader is a menace.

Drills take time. They interrupt lessons. They tire the teachers already overburdened. But drills are safeguards of life. They protect the children, they protect the teachers, and because of the faith they establish in the minds of the parents, they safeguard the lives of the community.

Count every other consideration as nothing in the face of the value of the emergency drill and give it all you have of intelligent efficient cooperation whichever end of the line you may happen to be on.

(Released by The Bell Syndicate, Inc.)

Sunday School Lesson

Sunday School Lesson for April 12
Text: Luke 10:1-7, 17, 21-24
By William E. Gilroy, D.D.
Editor Of Advance

This lesson presents an aspect of Jesus and His earthly ministry that is generally overlooked. We want to think of Jesus as a great teacher, preacher, and minister to men in their daily needs, who nevertheless left to others the work of organizing. We stress the fact that Jesus, who has done more than any other not only to determine the spiritual life of mankind but to influence the course of history, never wrote a book although others have recorded His sayings, established no organization, and was the founder of the church only in the sense that He laid the foundations, leaving to His desciples, both the Apostles and those who followed them, the actual work of organization.

How inadequate such a conception is in interpreting the real facts is shown in this lesson where we find Jesus very definitely associating others with His ministry in organized activity. We might think of the Twelve Apostles as a rather unorganized band, accompanying Jesus as He went about teaching and healing, or going upon special missions as He assigned them to certain tasks. But here we have the definite appointment of 70 others and a planned campaign of action, in which Jesus sent them two and two into every city and place where He Himself was planning to go, that they might prepare the way.

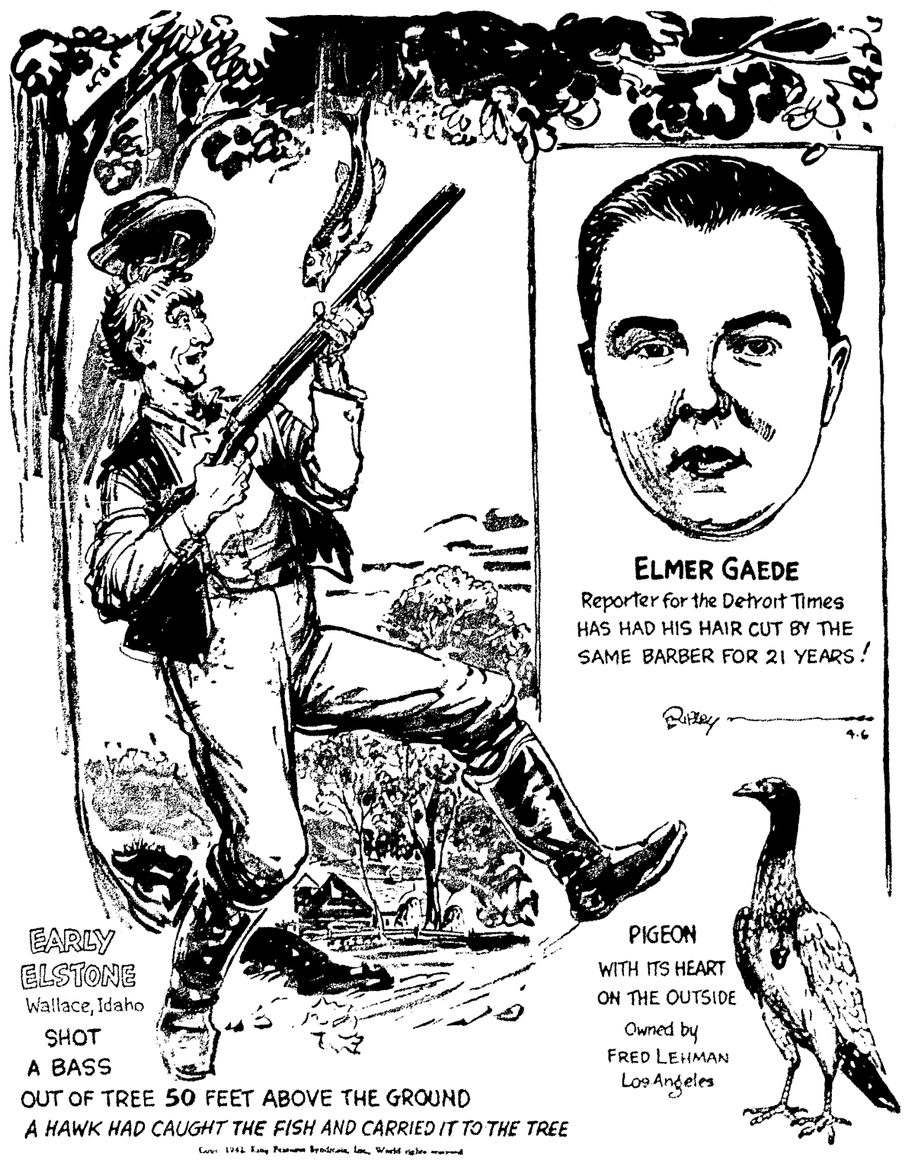
We have heard a great deal of late of social planning. Possibly, both in the church and in society, there is too great emphasis upon organization, especially where organization is divorced from life and from specific tasks and goals. But a lesson like this ought to remind us that nothing great or permanent can be accomplished without planning. We see that Jesus was not only pre-eminent as a Teacher and Savior, but that He was also a great strategist, considering carefully just how His words and His ministry could be made most effective.

We recall another passage, in Luke 14:28-31, in which Jesus compared the strategy of the kingdom to that of a man intending to build a tower but sitting down and counting the cost, whether he would have sufficient to finish it, and to a king going to make war against another king considering well whether he be able with 10,000 to meet him that cometh against him with 20,000. If our modern democratic nations had shown as careful strategy in their affairs as Jesus showed in His strategy and planning, we would not be in the plight that we are in today.

In the method of Jesus we have revealed the importance of something that is fundamental in the work of evangelism. All that Jesus organized was based on the idea of hand-to-hand contact, of man with man. The preaching of His gospel was not something theoretical; it was a matter of direct action. It is a grave question whether in our modern religious work we have not gone too far from this basic method of Jesus, depending upon brilliant sermons, mass movements, and various other factors, all worthy enough in themselves, to do what can be done only by more directly personal contacts. These 70 men whom Jesus sent forth evidently went into individual homes as a modern pastor does. Their task was not to get multitudes to listen to them, but to do the quiet, patient work of preparing the ground for the seed that the Master would sow.

It was no easy task that Jesus gave them. He compared them to lambs going forth in the midst of wolves. But what a marvelous tribute He paid to them—these chosen, devout souls—when He said, "Blessed are the eyes that see the things that ye see," and when He reminded them that many prophets and kings had desired, but been denied, the experiences that it was their privilege to share. Yet these things are the privilege of the disciple today.

BELIEVE IT OR NOT By Ripley



Copr. 1942, King Features Syndicate, Inc., World rights reserved.

EXPLANATION OF YESTERDAY'S CARTOON
ALL ITEMS SELF-EXPLANATORY
(Copyright, 1942, King Features Syndicate, Inc.)

IN WASHINGTON

By Peter Edson
(Monroe Morning World Washington Correspondent)

WASHINGTON—Office of Facts and Figures, the government agency set up to see that the country is correctly informed about the war, is soon to issue a new series of releases on Axis propaganda in the United States. These statements may be the first of a more or less regular service to crack up on what kind of whoppers the Japs and Germans are trying to make the American people believe, and they will be based on OFF policy and theory that the best way to offset the fairy stories is to expose them in print and brand them lies. This is the "counter propaganda of truth" for home consumption.

These new anti-axis statements are a follow-up on OFF's second venture in the pamphlet field through its current thriller, "Divide and Conquer," an analysis of the Hitler propaganda technique in waging psychological warfare in Europe, with an explanation of its application in the United States and a warning of what's the worst you can look for here.

A million copies of the 16-page pamphlet have been printed for distribution to the press, radio, clergy, schools and similar places where it is hoped they will do the most good. Or, if you want a copy for your own library and amazement, drop a postcard to the Office of Facts and Figures, Washington, D. C. It's free.

"Divide and Conquer" is a lot better job than OFF's first pamphlet, "Report to the Nation," which was pretty generally panned because it was too long, had a kind of superior magazine writer's approach on things and viewed the situation with oh such terrifically rosy rose-colored glasses. "Report to the Nation" did serve one useful purpose in that OFF apparently learned about pamphlets from that—learned what pamphlets should not be at any rate.

• • •

Easy To Read

The question may be raised as to whether the United States is a tract-reading nation. The country goes for books, magazines, newspapers, lectures and radio in a big way, and everyone is a sucker for a "free-take-one box." That may be the tip-off that this medium of tracts and pamphlets may be just what's needed to tell the story. At any rate the story must be told and re-told by every possible means, from the gossip of gutter and backfence to the shouts from the house top and ivory tower. So more power to it.

People who keep up on things won't find anything particularly new in OFF's "Divide and Conquer" pamphlet. It's a re-hash and condensation of all the best books on the Hitler technique—Edmund Taylor's "Strategy of Terror," Hermann Rauschning's "Voice of Destruction," Donovan and Mowrer's "Fifth Column Lessons for Americans," Cardinal Hlond's "Persecution of the Catholics in Poland," and so on, including the Federal Communications Commission Monitoring Service Digest and the publications of the Dies Committee on un-American affairs.

But the OFF pamphlet is a good and convenient boil down on all this material. It is well-written, easy to read in a half hour and well-illustrated by some Fitzpatrick cartoons which you will remember in your bad dreams because they were drawn to knock you right out of your favorite overstuffed, fireside complacency.

• • •

Watch OFF Grow

Office of Facts and Figures has recently moved from the library of congress annex to the two top floors of a brand-new eight-story building, originally intended to be an apartment house, out near the Lincoln Memorial. Watch it grow and go now.

In the five months in which the outfit has been in existence, it has done a tremendous amount of talking and it has more ideas up its sleeve and through the top of its hat than you could write down in a day. Its bright young men are busier and more enthusiastic than a hundred bird dogs at a field trial. This far most of the OFF ideas are off the record in their short life the OFF has broken out with announcements and press releases only 12 times. That's remarkable restraint for a government information agency, but some of the ideas in its hopper are as ambitious as Adolf. They run all the way from a belief that 95 per cent of the government's press releases are a waste that should be taken as that, to an idea that OFF should start a service on its own to give war news to the nation's 11,000 country weeklies.

Time will tell which idea comes out on top.

• WAR QUIZ

1. This invention might have something to do with precious stones or with geometry. Just what does it indicate?

2. In what country are pilots from more different countries being trained than in any other?

3. In what way does Canberra, capital of Australia, resemble Washington?

Answers on Page Nineteen

FORMER N. J. C. MAN NAMED INSTRUCTOR

Edgar T. Edmondson, former N. J. C. student of Forest, La., has recently been appointed as an instructor of the naval air station at Pensacola. The announcement was made by Lieutenant B. M. Turner of the naval aviation cadet selection board in New Orleans.

Ensign Edmondson took his primary and secondary training at the local flight school. He received his "Navy Wings" at Pensacola on March 16.

VOLUNTEERS ARE TO RECEIVE GIFTS

There is said to have been some misunderstanding concerning the recent announcement made as to going away gifts for men entering defense service of the government.

Much as it is desired to do so, it is not financially possible to donate gifts to each and every man from Ouachita parish who enters any branch of government war service. Hence the little presents that are being given at the office of the Chamber of Commerce are for only those who have volunteered.

Any man who has volunteered for government war service in any department is entitled to receive a little remembrance by calling at the Chamber of Commerce rooms in Hotel Virginia.

MACEDONIA CHURCH WILL OBSERVE DAY

Macedonia Baptist church, colored, North 22nd street, will have a celebration of Easter today. First on the program will be an Easter egg hunt for the kiddies at 9 a.m. Then there will be a musical program and the various events will not conclude until 1 p.m.

Rev. J. C. Allen is pastor and David Adams is Sunday school superintendent.

HOME NURSING IS COMPLETED COURSE

The home nursing group of the Salvation Army home league, of which Mrs. Ouida Jones is president, reports that the course has been completed and that 11 have passed and received certificates.

In appreciation of the work of Miss Frances Page, Red Cross nurse, she was given a handkerchief shower by members of the class.

German ingenuity long before the war had perfected and was operating, though with heavy government subsidy, a vast industry making petroleum from coal and lignite by two synthetic processes.

RADIO PROGRAM

SUNDAY, APRIL 5

Eastern War Time P. M.—Subtract One Hour for CWT., 2 Hrs. for MWT.
(Alterations in programs as listed due entirely to changes by networks)

1:00—Far East Commentary—nbc-red
Radio City Concert Continued—blue
The Church of the Air Sermon—cbs
The Singing Cigarettes—mbs-midwest
1:15—Silver Strings Orchest—nbc-red
George Fisher on Movies—mbs-basic
1:30—World Is Yours Drama—nbc-red
Music Festival for Easter — blue
News; What's New at the Zoo—cbs
Lutheran Half Hour—mbs-midwest
2:00—Sammy Kaye Serenade—nbc-red
Famous Fireside Plays Hour — blue
Spirit of '42, Victory Series — cbs
Irving Caesar's Songs of Safety—mbs
2:15—Geo. Fisher's repeat—mbs-west
2:30—U. of Chicago Roundtable—nbc
CBS Workshop Drama; News—cbs
This Is Fort Dix Variety Show—mbs
3:00—Bob Becker's Dog Chat — nbc
The Wake Up, America, Forum—blue
N. Y. Philharmonic Symphony—cbs
The Americas Speak, from Peru—mbs
3:15—Kaltenborn's Comment—nbc-red
3:30—Listen America, Guest—nbc-red
Air Corps Song; Health Clinic—mbs
4:00—Concert for 15 Minutes — nbc
National Vespers, Dr. Fosdick—blue
To Be Announced (30 m.)—mbs-east
Lutheran Prog. in repeat—mbs-west
4:15—Tony Wons' Scrapbook—nbc-red
4:30—Arch Oboler's Drama—nbc-red
Guests from Behind the Mike—blue
Andre Kostelanetz & Orchestra—cbs
Young People's Church — mbs-basic
To Be Announced — mbs-New Eng.
5:00—To Be Announced (30 m.)—nbc
Meylan Sisters; Yodeler — blue-basic
Dancing Music Orchestra—blue-west
Gladys Swarthout's 45 m.—cbs-basic
Console Melody & Songs—cbs-Dixie
I Hear America Singing, Choral—mbs
5:30—To Be Announced (30 m.) — nbc
Musical Steelmakers in Variety—blue
Dance Music Orchestra — mbs-basic
Young People's rpt.—mbs-New Eng.
5:45—Wm. L. Shirer in Comment—cbs
6:00—Catholic Radio Service—nbc-red
Organ; To Be Announced — blue
Conrad Nagel's Sunday Theatre—cbs
Double or Nothing Quiz Show—mbs
6:30—The Great Gildersleave—nbc-red
Pearson and Allen in Comment—blue
Gene Autry Songs and Drama—cbs
Symphonic Strings Orchestra—mbs
6:45—Mrs. F. D. Roosevelt Talk—blue
7:00—Jack Benny and Mary—nbc-red
News from the World at War—blue
Seventh Day Adventist Prog. — mbs
7:15—Public Affairs Guest Talks—cbs
7:30—The Bandwagon Orchestra—nbc
To Be Announced (30 mins.) — blue
The Screen Guild Theatre—cbs-basic
Double Date; Dancing—cbs-midwest
Nobody's Children, Dramatic—mbs
8:00—Chas. McCarthy & Guests—nbc
Tommy Dorsey's Sunday Eve—blue
World News Via Short Wave — cbs
The American Forum, Guests—mbs
8:30—One Man's Family Drama—nbc
Inner Sanctum Mystery Drama—blue
The Crime Doctor Drama—cbs-basic
8:45—Gabriel Heatter—via mbs-basic
8:55—Elmer Davis and Comment—cbs
9:00—Sunday's Merry Go-Round—nbc
Walter Winchell Broadcasting—blue
Fred Allen's Hour with Variety—cbs
Old Fashioned Revival Service—mbs
9:15—"Parker Family" Serial — blue
9:30—Album Familiar Music—nbc-red
Irene Rich 15-Minute Drama — blue
9:45—Dinah Shore's Song Spot—blue
10:00—Phil Spitalny and Girls—nbc-red
The Good Will Hour Via Radio—blue
Phil Baker Take It or Leave It—cbs
Raymond G. Swing Comment — mbs
10:15—Dancing Music Orchestra—mbs
10:30—Joe and Mabel's Comedy — nbc
They Live Forever, U. S. Heroes—cbs
Keep 'Em Rolling, Var'ty Prog.—mbs
11:00—News & Late Variety—nbc-red
News & Dancing 2 hrs.—blue & cbs
Half Hour of Dancing, Music—mbs
11:30—London's Answering You—mbs
12:00—Two Hours with Dancing—mbs

New York Day by Day

By CHARLES B. DRISCOLL
Title Reg. U. S. Patent Office

NEW YORK—Diary: A walk through Central park; to sniff the indubitable evidences of spring. . . . This is a crucial spring in the world's history, but the buds, grasses and birds of Central park seem to know nothing of that. They are giving the same joyous performance that they gave in the spring of the great boom of 1928, when everybody strolled in the park to pick up stock market tips from casual acquaintances, and paid no attention to the rising sap in the lilacs. . . . I hope the police will take better care of the customers in Central park this summer than they have done in the past. Murders and robberies have become traditional in the park, but it is still a supreme offense for an owner of a gentle pup to let the poor beast off the leash for even a minute, early in the morning, when the place is almost deserted except for watchful cops.

In search of a man with a marvelous memory whom I'd heard about, I stepped into the sumptuous headquarters of the company called American Spirits, Inc. There was Peter Siskind, president, the man with a memory, on the phone.

"Yes, Sugar," he was saying, "I have the DAMA to EDUC on the desk by 4 and I think it has what you want. Now, anything else I can do? Allright, I'll be seeing you. Good-by, Sugar."

So we didn't get a chance to talk much about the memory, which Mr. Siskind thinks is something anybody can cultivate if he works at it. He never keeps a date book to remind him of appointments. Neither do I. He doesn't need a date book. There is no use of my trying to keep one, because I would misplace it, forget to put down appointments, and then forget to look at the book.

My secretary keeps a complete date book for me, but if I chance to make an appointment when she isn't present I always forget it.

Mr. Siskind reminds his secretary of her appointments, as well as his own.

"Sugar" is Daughter Shirley, 17, who attends school on Long Island. When she calls to ask Dad a few questions, all appointments are in abeyance.

On the occasion of my visit, Shirley was asking for certain reference books that she might consult later in the day, in preparing a paper. Dad is very much interested in her everyday school work and her scholastic attainments as though he had no business to attend to outside of these educational matters. He is never too busy to talk over school work. He told me proudly about the daughter's grades and honors, and presently we were deep in the business of entertaining ourselves each bragging about his own daughters. Siskind has an older daughter, Rosalind, who recently sold $50,000 worth of defense bonds among her friends.

I saw a young man get up to give his seat to an elderly lady on a Broadway subway yesterday. The act attracted so much attention and comment that the young man was embarrassed, and made his way to the platform to escape the stares of the customers.

In the course of an ordinary subway ride in busy hours you may see old ladies, delicate women and nuns hanging to straps in jammed cars, while hulking fellows who look like lost shopmen on holiday, sit in front of them and talk loudly of the day's interests.

We hear that all fire wardens, air raid wardens and auxiliary police are to be fingerprinted.

This is good common sense. These people will have certain privileges and are apt to enter homes without too much notice, if occasion arises. Thorough checking of fingerprints by FBI should eliminate all who have criminal records.

Because the coast guard captain of the port has insisted upon fingerprinting all who have regular access to the waterfront piers and ships, hundreds of criminal records have been uncovered.

And two longshoremen recently were caught after they murdered two harmless citizens, because the murderers left fingerprints on the car they stole for the getaway.

(Released by McNaught Syndicate, Inc.)

SERG'T DILLARD IN AUSTRALIA

Mrs. A. T. White, of Monroe, has received a cablegram from her nephew, Sergeant Jack Dillard, telling of his safe arrival in Australia. Young Dillard is the son of Mrs. Clay Lawton and the grandson of Mr. and Mrs. S. H. Dillard, Pioneer, La. He graduated from Oak Grove High school and enlisted in the air corps at Barksdale field, August 27, 1940, later being transferred to Savannah, Ga.

He married Miss Eunice Wall, of Atlanta, Ga., a few months before he was sent into foreign service as a bombardier.

REVIVAL WILL BE OPENED ON SUNDAY

The Ridge Avenue Baptist Church in West Monroe will initiate a revival this morning at 11 a.m.

There will be daily services at 8 p.m. to which the public is invited.

The messages will be brought by the pastor, Rev. A. T. Mitchell; Lloyd Mercer will direct the music; Mrs. Lois DeLoach will be pianist.

Bible Thought

When thou prayest, enter into thy closet, and when thou hast shut thy door, pray to thy Father which is in secret; and thy Father which seeth in secret shall reward thee openly.—Matthew 6:6.

She knows omnipotence has heard her prayer and cries, "It shall be done—sometime, somewhere."—Ophelia G. Browning.

Monroe Morning World

FOUNDED OCTOBER 20, 1929, BY ROBERT EWING
Published Every Morning Except Monday by
NEWS-STAR—WORLD PUBLISHING CORPORATION
110-114 North Second Street

JOHN D. EWING, President — WILSON EWING, Editor and Publisher

SUBSCRIPTION RATES

	Daily and Sun. News-Star	Daily and Sun Combination	Daily and Sun. World
Week	20c	35c	20c
1 Month	90c	1.50	90c
3 Months	2.50	4.25	2.50
6 Months	5.00	8.50	5.00
1 Year	10.00	17.00	10.00

Member Audit Bureau of Circulation

THE BRANHAM CO., National Advertising Representative. Offices: New York, Chicago, Atlanta, Dallas, Detroit, St. Louis, Kansas City, San Francisco and Los Angeles. Entered as second-class matter at the Monroe (La.) postoffice, December 10, 1929, under the Act of March 8, 1879.

MEMBER OF THE ASSOCIATED PRESS

The Associated Press is exclusively entitled to the use for republication of all news dispatches credited to it or not otherwise credited in this paper and also to local news published herein.

TO CALL THE MONROE MORNING WORLD

From 8 a.m. to 5 p.m. (Saturdays, 9 p.m.), all departments may be reached by calling 4800
From 5 p.m. to 8 a.m. call the following:

Business Office ..... 4804 — Managing Editor 4801
Editorial Room ..... 4800 or 4803 — Mailing Room 4802

The Monroe Morning World is an independent newspaper. It prints the news impartially. It supports what it believes to be right. It opposes what it believes to be wrong, without regard to party politics.

Easter

And so a world torn with war turns to the great Christian feast day, Easter.

It was on this third day after the crucifixion that Mary Magdalene and Simon Peter and the other disciples found, though they knew not the prophecy of the scripture, that He has risen from the dead. And thereafter He came to them and to the disciples and others and it was known that He was the Son of God.

Easter is a day of rejoicing, of feasting, of celebration. It is meet that the people should witness it according to the reckoning of the church's seasons. Christ is risen.

What does this mean to the world on this Easter? It means that they of little or no faith have proved again that theirs is not the way.

Arrogance and greed are their gods. They lay about them, abusing the weak, robbing the poor, strutting and scoffing and putting themselves above everything that they might learn and heed, were their hearts so inclined, from the example and teachings of Christ.

An Easter observed under such circumstances should not fill people with a sense of hopelessness or with a sense of resignation toward events that will seem for the moment inevitable. It is because Easter means hope and life in the face of sacrifice, suffering and death that its message has endured throughout the centuries.

Whatsoever things are true, whatsoever things are honest, whatsoever things are just, whatsoever things are pure, whatsoever things are lovely, whatsoever things are of good report, these proclaim to the world that Easter is not in vain. Truth, honor, justice have been in the world and will be again.

It is for the faithful to rededicate their lives on this Easter to steadfastness in the faith. In the end they will triumph. The might and swiftness of the tyrant are no match for the patience and fortitude and righteousness of the sons of Christ.

Easter is the day of a setting out upon a journey. It will be the prayer of all that ere another Easter comes, the journey will turn through a peaceful world resolved to heal its wounds and repair its faith according to the ancient teaching.

HOW MANY JAPS?

In the case of every warring nation, except that of Japan, military experts continue to make guesses on national man-power which appear to be fair estimates. The number of men engaged on various fronts in Europe and Africa may not be given accurately, but there is a dependable approximation of the forces.

That is not the case when it comes to the armies Tokyo is using in its audacious war. So far as the experts have been able to learn, Japan's man-power may be anything from 1,000,000 to 5,000,000 soldiers. Some of these troops are on guard against Russia on the Mongolian border; some of them are scattered about occupied China doing garrison duty and always in imminent peril of attack by the Chinese; some of them are fighting in the Philippines, Burma and the Dutch East Indies, in each instance in force.

The exact number of Japanese engaged is not known, nor even a convincing approximation. But one thing is a reasonable surmise: Japan is putting into its widespread attacks all the man-power it has. It has no reserves at home and when the real test of strength comes that is certain to prove fatal to the scheme of the Tokyo headquarters.

GET YOUR TEETH INTO IT

The United States army's order for 5,000 pairs of sealskin boots for Alaska's defenders is more than an ordinary requisition for warm footwear. It carries proof that the Eskimo citizens of this Arctic territory realize both their duty to defense and the danger they face from invasion.

These boots are made by Eskimo women from sealskin and reindeer hide. All sewing is by hand with reindeer sinews. In making the boot, the Eskimo woman crimps both edges of seal and reindeer hide with her teeth. The teeth become razor sharp, wear down to the gums.

The Eskimos are literally getting their teeth into the defense effort, to keep fighting men warm. Their sisters, of continental United States, who complain about sugar rationing, tire shortages and other inconveniences could take a lesson from the Eskimos.

MODERN MAUDE MULLER

Secretary of Agriculture Claude A. Wickard hints American women may be in there pitching hay, making gardens and milking cows for victory. Furthermore, Mr. Wickard says this land army will be no lark "and we are not planning any fancy uniforms."

It will be a great thing not only for our war effort but for the health and looks of the women concerned. A good healthy sun tan beats night club pallor any day. The work won't hurt them. They will be producing needed food and freeing men for active duty.



JIMMIE FIDLER In Hollywood

HOLLYWOOD, April 4.—The Ronald Reagans (Jane Wyman) will bring out that once-used baby buggy in October. . . . Olivia de Havilland isn't "resting," as advertised; she's under suspension again. . . . Tony Martin and Rita Hayworth are trying to re-kindle their old flame. . . . The Bud Abbotts will adopt an English waif for the duration, maybe longer.

Garbo and M-G-M are glaring; she's demanding things M-G-M refuses to grant. . . . As said here, the Diana Barrymore - Bramwell Fletcher "engagement" now turns out to be press agent hooey. . . . I hear the recently parented Charlie (Bandleader) Barnetts are off key. . . . Betty Jane Rhodes is taking a welding course at one of the aircraft plants.

Brenda Marshall has the flu, besides heartache at losing husband William Holden to the army. Which reminds: Are you backing our boys with savings bond purchases? . . . Charles Boyer has the Broadway bug; he'll go play hunting back east in May. . . . Ha! 20th Century-Fox is trying to clear the title "Body Beautiful" for a Vic Mature starrer.

Veda Ann Borg, who received facial burns when a bomb exploded prematurely on a movie set the other day, is the girl who was so badly scarred in an automobile crash that only medical miracles made her face photographable again. . . . M-G-M's Donna Reed and flier Jack Nau are floating on air. . . . Ronald Colman has agreed to do a savings bond tour, but no camps!

Douglas McPhail, the singing actor, is taking very hard the failure-to-click of his reconciliation with Betty Jaynes. . . . Grant Withers, Loretta Young's first husband, out of films all these years, is staging a comeback at M-G-M ("Apache Trail"). . . . British Star Gracie Fields is adopting a baby from a Texas foundling home.

* * *

Laugh of the week: Jeanette MacDonald's story about a maimed old soldier who met a youngster. The latter eyed the vet and asked: "Do you mind telling me where you lost your arm?" "Verdun," said the old-timer. "And your leg?" "Africa," responded the oldster. "And your eye?" "I lost that," said the veteran, "in a street fight in Boston." "Did you lose your ear at the same time?" "Nope," replied the old soldier, "it was shot off by a horse rustler in Arizona." For a moment the youngster eyed the older man speculatively, then: "Man, oh man!" he muttered, "ain't you goin' to have a heluva time gettin' together on Judgment day!"

* * *

Preview nights: Pic of the week: United Artists' "Jungle Book." Rudyard Kipling's most fantastic tale scores and entertainment tiger's eye. . . . Highly recommended: Universal's "Butch Minds the Baby" (Virginia Bruce-Brod Crawford-Dick Foran). Get someone to mind yours when this fun-fest plays your theater. . . . Run of the mill: M-G-M's "Mokey" (Donna Reed-Dan Daily, Jr.). Too mokey-pokey to accelerate your pulse. . . . Universal's "The Strange Case of Dr. Rx" (Patric Knowles-Lionel Atwill-Ann Gwynne). Another "whodunit" made palatable by the administration of laughing gas. . . . Monogram's "Ghost Town Law" (Buck Jones-Tim McCoy-Raymond Hatton). Routine western thrills spurred a bit by good performances. . . . Dull: Universal's "Unseen Enemy" (Leo Carrillo-Andy Devine-Irene Hervey). Such a cast deserves better.

* * *

Confidential communiques to: Mickey Rooney: The more often I see your wife (Ava Gardner), the more convinced I am that she must be listed among Hollywood's ten most beautiful women. . . . Susanna Foster: That's not a bad trick, wearing false fingernails to cure you of biting your own. . . . Roger Pryor: What kind of rep are you trying to attain, frequenting the night spots only with ex and estranged wives? . . . Lynn Bari: Congratulations on being cast in your first "A" picture ("The Magnificent Jerk"). Henry Fonda and Don Ameche are good actors, but as one of your longtime admirers, I predict you'll hold your own in their fast company.

* * *

Odd-formation: Charlie Ruggles saves his cigar butts as insecticide for his tomato plants. . . . More than 30 per cent of Peter Lorre's fan mail comes from psychiatrists and inmates of asylums for the insane. . . . All studios now employ nail picker-uppers, both to conserve metal and help to prevent tire punctures. . . . Character Actress Blanche Yurka has a flying license but doesn't know how to drive an automobile. . . . Hollywood fan-atic: Dr. Leo Winters, dentist, who gold-mounts the extracted teeth of stellar clients, and wears them on his watch chain. . . . Scenes depicting actors choking on steam are far from comfortable—it's hot water, cooled with dry ice.

* * *

Milton Berle arrived home yesterday, carrying a package which he mysteriously set on a table and unwrapped, to reveal an oldtime strongbox complete with bars and locks. "Oh," cried Mrs. Berle (Joyce Matthews), who likes antiques, "for my jewels." "No," solemnly answered Milton, "for our sugar!"

(Distributed by McNaught Syndicate, Inc.)

OUR CHILDREN

By Angelo Patri

Emergency drills are necessary to accustom both the leaders and the led, to the situation. Familiarity breeds condence, makes for clear heads and effective work. Children who are used to hearing gongs vibrating through the halls, used to a routine behavior in response, are not afraid. They are easy to control because their minds are working and so are safe under the leadership of their teachers.

Teachers, and alll workers who are in charge of emergency work, have to be confident. That means they must know what to do and how to do it. Strangers on the job are at a loss because they cannot have such familiarity and such confidence.

That is why only the people familiar with the place and with the children, or the other people concerned, should be in charge. The children will not follow a stranger—nor will grown people—with any trust or confidence simply because they are strangers.

To be a good leader in emergency one must not be afraid. A teacher or any other leader, whose mind is filled with fear, cannot lead with confidence and that means, cannot lead at all.

Children feel fear before they hear what is said to them and they respond to the fear very quickly. They respond to the calm, controlled, the familiar nonchalant order of the trained leader, with complete confidence and obedience.

It is imperative that the teacher leader, the air raid leader, be familiar with the place and the people they are leading. It is imperative that they perform the actual work required in emergency often under normal conditions so that should unusual conditions exist their heads will be clear, their minds in good working order, to make the instantaneous decisions emergency demands.

If a familiar route is cut off the practiced leader knows where there is another one, but the stranger will not know and so lose valuable time. If help is needed by others, the leader familiar with the place and the equipment can give it promptly and intelligently where the stranger would be at a loss. The trained leader, working under familar conditions can be completely helpful where the stranger, or the untrained, unpracticed leader is a menace.

Drills take time. They interrupt lessons. They tire the teachers already overburdened. But drills are safeguards of life. They protect the children, they protect the teachers, and because of the faith they establish in the minds of the parents, they safeguard the lives of the community.

Count every other consideration as nothing in the face of the value of the emergency drill and give it all you have of intelligent efficient cooperation whichever end of the line you may happen to be on.

(Released by The Bell Syndicate, Inc.)

Sunday School Lesson

Sunday School Lesson for April 12
Text: Luke 10:1-7, 17, 21-24
By William E. Gilroy, D.D.
Editor Of Advance

This lesson presents an aspect of Jesus and His earthly ministry that is generally overlooked. We want to think of Jesus as a great teacher, preacher, and minister to men in their daily needs, who nevertheless left to others the work of organizing. We stress the fact that Jesus, who has done more than any other not only to determine the spiritual life of mankind but to influence the course of history, never wrote a book although others have recorded His sayings, established no organization, and was the founder of the church only in the sense that He laid the foundations, leaving to His desciples, both the Apostles and those who followed them, the actual work of organization.

How inadequate such a conception is in interpreting the real facts is shown in this lesson where we find Jesus very definitely associating others with His ministry in organized activity. We might think of the Twelve Apostles as a rather unorganized band, accompanying Jesus as He went about teaching and healing, or going upon special missions as He assigned them to certain tasks. But here we have the definite appointment of 70 others and a planned campaign of action, in which Jesus sent them two and two into every city and place where He Himself was planning to go, that they might prepare the way.

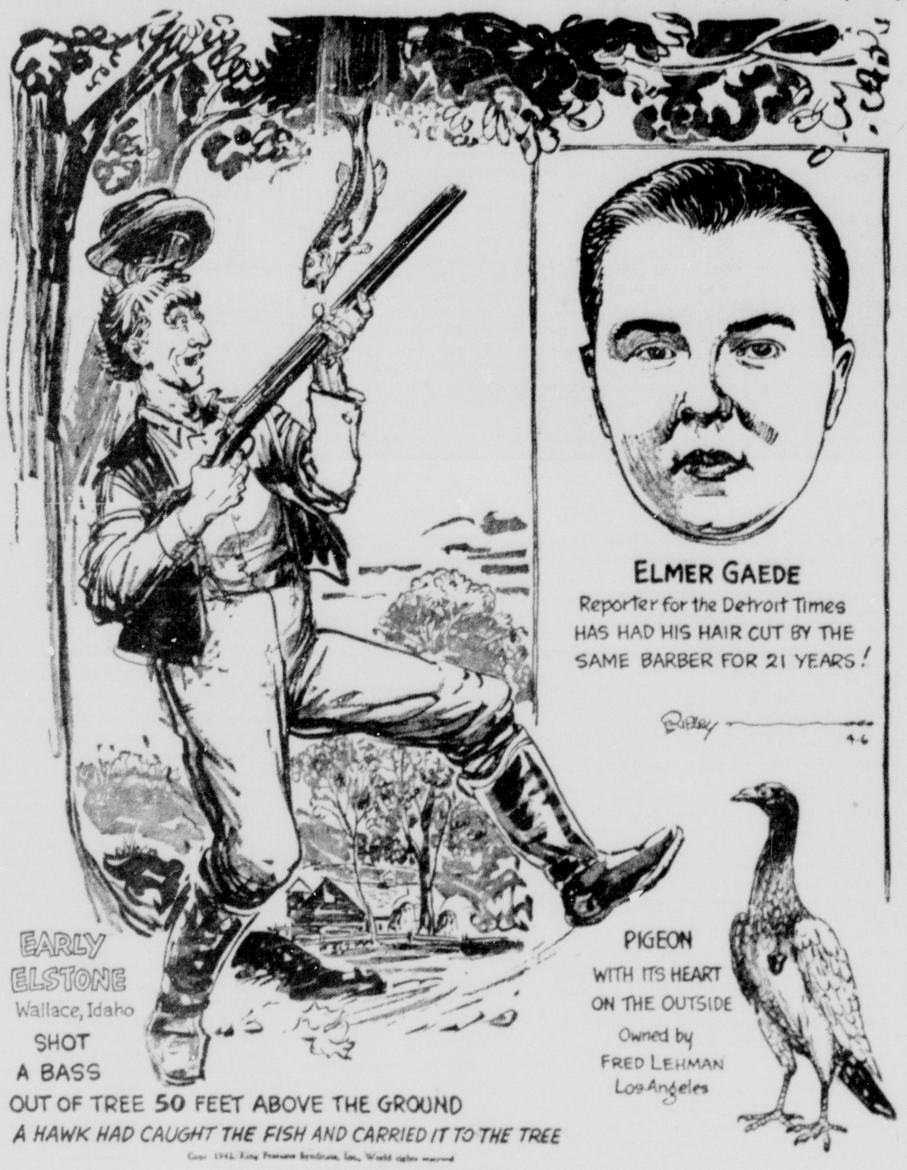
We have heard a great deal of late of social planning. Possibly, both in the church and in society, there is too great emphasis upon organization, especially where organization is divorced from life and from specific tasks and goals. But a lesson like this ought to remind us that nothing great or permanent can be accomplished without planning. We see that Jesus was not only pre-eminent as a Teacher and Savior, but that He was also a great strategist, considering carefully just how His words and His ministry could be made most effective.

We recall another passage, in Luke 14:28-31, in which Jesus compared the strategy of the kingdom to that of a man intending to build a tower but sitting down and counting the cost, whether he would have sufficient to finish it, and to a king going to make war against another king considering well whether he be able with 10,000 to meet him that cometh against him with 20,000. If our modern democratic nations had shown as careful strategy in their affairs as Jesus showed in His strategy and planning, we would not be in the plight that we are in today.

In the method of Jesus we have revealed the importance of something that is fundamental in the work of evangelism. All that Jesus organized was based on the idea of hand-to-hand contact, of man with man. The preaching of His gospel was not something theoretical; it was a matter of direct action. It is a grave question whether in our modern religious work we have not gone too far from this basic method of Jesus, depending upon brilliant sermons, mass movements, and various other factors, all worthy enough in themselves, to do what can be done only by more directly personal contacts. These 70 men whom Jesus sent forth evidently went into individual homes as a modern pastor does. Their task was not to get multitudes to listen to them, but to do the quiet, patient work of preparing the ground for the seed that the Master would sow.

It was no easy task that Jesus gave them. He compared them to lambs going forth in the midst of wolves. But what a marvelous tribute He paid to them—these chosen, devout souls—when He said, "Blessed are the eyes that see the things that ye see," and when He reminded them that many prophets and kings had desired, but been denied, the experiences that it was their privilege to share. Yet these things are the privilege of the disciple today.

BELIEVE IT OR NOT By Ripley



EXPLANATION OF YESTERDAY'S CARTOON
ALL ITEMS SELF-EXPLANATORY
(Copyright, 1942, King Features Syndicate, Inc.)

IN WASHINGTON

By Peter Edson
(Monroe Morning World Washington Correspondent)

WASHINGTON—Office of Facts and Figures, the government agency set up to see that the country is correctly informed about the war, is soon to issue a new series of releases on Axis propaganda in the United States. These statements may be the first of a more or less regular service to check up on what kind of whoppers the Japs and Germans are trying to make the American people believe, and they will be based on OFF policy and theory that the best way to offset the fairy stories is to expose them in print and brand them lies. This is the "counter propaganda of truth" for home consumption.

These new anti-axis statements are a followup on OFF's second venture in the pamphlet field through its current thriller, "Divide and Conquer," an analysis of the Hitler propaganda technique in waging psychological warfare in Europe, with an explanation of its application in the United States and a warning of what's the worst you can look for here.

A million copies of the 16-page pamphlet have been printed for distribution to the press, radio, clergy, schools and similar places where it is hoped they will do the most good. Or, if you want a copy for your own library and amazement, drop a postcard to the Office of Facts and Figures, Washington, D. C. It's free.

"Divide and Conquer" is a lot better job than OFF's first pamphlet, "Report to the Nation," which was pretty generally panned because it was too long, had a kind of superior magazine writer's approach on things and viewed the situation with oh such terrifically rosy rose-colored glasses. "Report to the Nation" did serve one useful purpose in that OFF apparently learned about pamphlets from that—learned what pamphlets should not be at any rate.

* * *

Easy To Read

The question may be raised as to whether the United States is a tract-reading nation. The country goes for books, magazines, newspapers, lectures and radio in a big way, and everyone is a sucker for a "free-take-one box." That may be the tip-off that this medium of tracts and pamphlets may be just what's needed to tell the story. At any rate the story must be told and re-told by every possible means, from the gossip of gutter and backfence to the shouts from the house top and ivory tower. So more power to it.

People who keep up on things won't find anything particularly new in OFF's "Divide and Conquer" pamphlet. It's a re-hash and condensation of all the best books on the Hitler technique—Edmund Taylor's "Strategy of Terror," Hermann Rauschning's "Voice of Destruction," Donovan and Mowrer's "Fifth Column Lessons for Americans," Cardinal Hlond's "Persecution of the Catholics in Poland," and so on, including the Federal Communications Commission Monitoring Service Digest and the publications of the Dies Committee on un-American affairs.

But the OFF pamphlet is a good and convenient boil down on all this material. It is well-written, easy to read in a half hour and well-illustrated by some Fitzpatrick cartoons which you will remember in your bad dreams because they were drawn to knock you right out of your favorite overstuffed, fireside complacency.

* * *

Watch OFF Grow

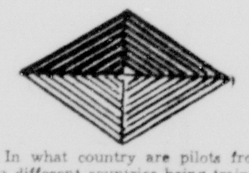
Office of Facts and Figures has recently moved from the library of congress annex to the two top floors of a brand-new eight-story building, originally intended to be an apartment house, out near the Lincoln Memorial. Watch it grow and go now.

In the five months in which the outfit has been in existence, it has done a tremendous amount of talking and it has more ideas up its sleeve and through the top of its hat than you could write down in a day. Its bright young men are busier and more enthusiastic than a hundred bird dogs at a field trial. Thus far, most of the OFF ideas are off the record. In their short life the OFF has broken out with announcements and press releases only 12 times. That's remarkable restraint for a government information agency, but some of the ideas in its hopper are as ambitious as Adolf. They run all the way from a belief that 95 per cent of the government's press releases are a waste that should be taken as that, to an idea that OFF should start a service on its own to give war news to the nation's 11,000 country weeklies.

Time'll tell which idea comes out on top.

• WAR QUIZ

1. This insignia might have something to do with precious stones or with geometry. Just what does it indicate?



2. In what country are pilots from more different countries being trained than in any other?

3. In what way does Canberra, capital of Australia, resemble Washington?

Answers on Page Nineteen

FORMER N. J. C. MAN NAMED INSTRUCTOR

Edgar T. Edmondson, former N. J. C. student of Forest, La., has recently been appointed as an instructor of the naval air station at Pensacola. The announcement was made by Lieutenant B. M. Turner of the naval aviation cadet selection board in New Orleans.

Ensign Edmondson took his primary and secondary training at the local flight school. He received his "Navy Wings" at Pensacola on March 16.

VOLUNTEERS ARE TO RECEIVE GIFTS

There is said to have been some misunderstanding concerning the recent announcement made as to going away gifts for men entering defense service of the government.

Much as it is desired to do so, it is not financially possible to donate gifts to each and every man from Ouachita parish who enters any branch of government war service. Hence the little presents that are being given at the office of the Chamber of Commerce are for only those who have volunteered.

Any man who has volunteered for government war service in any department is entitled to receive a little remembrance by calling at the Chamber of Commerce rooms in Hotel Virginia.

MACEDONIA CHURCH WILL OBSERVE DAY

Macedonia Baptist church, colored, North 22nd street, will have a celebration of Easter today. First on the program will be an Easter egg hunt for the kiddies at 9 a.m. Then there will be a musical program and the various events will not conclude until 1 p.m.

Rev. J. C. Allen is pastor and David Adams is Sunday school superintendent.

HOME NURSING IS COMPLETED COURSE

The home nursing group of the Salvation Army home league, of which Mrs. Ouida Jones is president, reports that the course has been completed and that 11 have passed and received certificates.

In appreciation of the work of Miss Frances Page, Red Cross nurse, she was given a handkerchief shower by members of the class.

German ingenuity long before the war had perfected and was operating, though with heavy government subsidy, a vast industry making petroleum from coal and lignite by two synthetic processes.

RADIO PROGRAM

SUNDAY, APRIL 5

Eastern War Time P. M.—Subtract One Hour for C.W.T., 2 Hrs. for M.W.T.
(Alterations in programs as listed due entirely to changes by networks)

1:00—Far East Commentary—nbc-red
Radio City Concert Continued—blue
The Church of the Air Sermons—cbs
The Singing Canaries—mbs-midwest
1:15—Silver Strings Orchest.—nbc-red
George Fisher on Movies—mbs-basic
1:30—World Is Yours Drama—nbc-red
Music Festival for Easter — blue
News; What's New at the Zoo—cbs
Lutheran Half Hour—mbs-midwest
2:00—Sammy Kaye Serenade—nbc-red
Famous Fireside Plays Hour — blue
Spirit of '42, Victory Series — cbs
Irving Caesar's Songs of Safety—mbs
2:15—Geo. Fisher's repeat—mbs-west
2:30—U. of Chicago Roundtable—nbc
CBS Workshop Drama; News—cbs
This Is Fort Dix Variety Show—mbs
3:00—Bob Becker's Dog Chat — nbc
The Wake Up, America, For'm—blue
N. Y. Philharmonic Symphony—cbs
The Americas Speak, from Peru—mbs
3:15—Kaltenborn's Comment—nbc-red
3:30—Listen America, Guest—nbc-red
Air Corps Song; Health Clinic—mbs
4:00—Concert for 15 Minutes — nbc
National Vespers, Dr. Fosdick—blue
To Be Announced (30 m.)—mbs-east
Lutheran Prog. in repeat—mbs-west
4:15—Tony Wons' Scrapbook—nbc-red
4:30—Arch Oboler's Dramas—nbc-red
Guests from Behind the Mike—blue
Andre Kostelanetz & Orchestra—cbs
Young People's Church — mbs-basic
To Be Announced — mbs-New Eng.
5:00—To Be Announced (30 m.)—nbc
Moylan Sisters; Yodeler — blue-basic
Dancing Music Orchestra—blue-west
Gladys Swarthout's 45 m.—cbs-basic
Console Melody & Songs—cbs-Dixie
I Hear America Singing, Choral—mbs
5:30—To Be Announced (30 m.) — nbc
Musical Steelmakers in Variety—blue
Dance Music Orchestra — mbs-basic
Young People's rpt.—mbs-New Eng.
5:45—Wm. L. Shirer in Comment—cbs
6:00—Catholic Radio Service—nbc-red
Organ; To Be Announced — blue
Conrad Nagel's Sunday Theatre—cbs
Double or Nothing Quiz Show—mbs
6:30—The Great Gildersleeve—nbc-red
Pearson and Allen in Comment—blue
Gene Autry Songs and Drama—cbs
Symphonic Strings Orchestra—mbs
6:45—Mrs. F. D. Roosevelt Talk—blue
7:00—Jack Benny and Mary—nbc-red
News from the World at War—blue
Seventh Day Adventist Prog. — mbs
7:15—Public Affairs Guest Talks—cbs
7:30—The Bandwagon Orchestra—nbc
To Be Announced (30 mins.) — blue
The Screen Guild Theatre—cbs-basic
Double Date; Dancing—cbs-midwest
Nobody's Children, Dramatic—mbs
8:00—Chas. McCarthy & Guests—nbc
Tommy Dorsey's Sunday Eve—blue
World News Via Short Wave — cbs
The American Forum, Guests—mbs
8:30—One Man's Family Drama—nbc
Inner Sanctum Mystery Drama—blue
The Crime Doctor Drama—cbs-basic
8:45—Gabriel Heatter—via mbs-basic
8:55—Elmer Davis and Comment—cbs
9:00—Sunday's Merry Go-Round—nbc
Walter Winchell Broadcasting—blue
Fred Allen's Hour with Variety—cbs
Old Fashioned Revival Service—mbs
9:15—"Parker Family" Serial — blue
9:30—Album Familiar Music—nbc-red
Irene Rich 15-Minute Drama — blue
9:45—Dinah Shore's Song Spot—blue
10:00—Phil Spitalny and Girls—nbc-red
The Good Will Hour Via Radio—blue
Phil Baker Take It or Leave It—cbs
Raymond G. Swing Comment — mbs
10:15—Dancing Music Orchestra—mbs
10:30—Joe and Mabel's Comedy — nbc
They Live Forever, U. S. Heroes—cbs
Keep 'Em Rolling, Var'ty Prog.—mbs
11:00—News & Late Variety—nbc-red
News & Dancing 2 hrs.—blue & cbs
Half Hour of Dancing, Music—mbs
11:30—London's Answering You—mbs
12:00—Two Hours with Dancing—mbs

New York Day by Day

By CHARLES B. DRISCOLL
Title Reg. U. S. Patent Office

NEW YORK—Diary: A walk through Central park; to sniff the indubitable evidences of spring. . . . This is a crucial spring in the world history, but the buds, grasses and birds of Central park seem to know nothing of that. They are giving the same joyous performance that they gave in the spring of the great boom of 1928, when everybody strolled in the park to pick up stock market tips from casual acquaintances, and paid no attention to the rising sap in the lilacs. . . . I hope the police will take better care of the customers in Central park this summer than they have done in the past. Murders and robberies have become traditional in the park, but it is still a supreme offense for an owner of a gentle pup to let the poor beast off the leash for even a minute, early in the morning, when the place is almost deserted except for watchful cops.

In search of a man with a marvelous memory whom I'd heard about, I stepped into the sumptuous headquarters of the company called American Spirits, Inc. There was Peter Siskind, president, the man with the memory, on the phone.

"Yes, Sugar," he was saying, "I have DAMA to EDUC on the desk in front of me and I think it has what you want. Now, anything else I can do? Fine, right, I'll be seeing you. Goodbye, Sugar."

So we didn't get a chance to talk much about the memory, which Mr. Siskind thinks is something anybody can cultivate if he works at it. He never keeps a date book to remind him of appointments. Neither do I. He doesn't need a date book. There is no use of my trying to keep one, because I would misplace it, forget to put down appointments, and then forget to look at the book.

My secretary keeps a complete date book for me, but if I chance to make an appointment when she isn't present, I always forget it.

Mr. Siskind reminds his secretary of her appointments, as well as his own.

"Sugar" is Daughter Shirley, 17, who attends school on Long Island. When she calls to ask Dad a few questions, all appointments are in abeyance.

On the occasion of my visit, Shirley was asking for certain reference books that she might consult later in the day, in preparing a paper. Dad is very much interested in her everyday school work and her scholastic attainments as though he had no business to attend to outside of those educational matters. He is never too busy to talk over school work. He told me proudly about the daughter's grades and honors, and presently we were deep in the business of entertaining ourselves, each bragging about his own daughters. Siskind has an older daughter, Rosalind, who recently sold $50,000 worth of defense bonds among her friends.

I saw a young man get up to give his seat to an elderly lady on a Broadway subway yesterday. The act attracted so much attention and comment that the young man was embarrassed, and made his way to the platform to escape the stares of the customers.

In the course of an ordinary subway ride in busy hours you may see old ladies, delicate women and nuns hanging to straps in jammed cars, while husky fellows who look like longshoremen on holiday, sit in front of them and talk loudly of the day's interests.

We hear that all fire wardens, air raid wardens and auxiliary police are to be fingerprinted.

This is good common sense. These people will have certain privileges and are apt to enter homes without too much ceremony, if occasion arises. Thorough checking of fingerprints by FBI should eliminate all who have criminal records.

Because the coast guard captain of the port has insisted upon fingerprinting all who have regular access to the waterfront piers and ships, hundreds of criminal records have been uncovered.

And two longshoremen recently were caught after they murdered two harmless citizens, because the murderers left fingerprints on the car they stole for the getaway.

(Released by McNaught Syndicate, Inc.)

SERG'T DILLARD IN AUSTRALIA

Mrs. A. T. White, of Monroe, has received a cablegram from her nephew, Sergeant Jack Dillard, telling of his safe arrival in Australia. Young Dillard is the son of Mrs. Clay Lawton and the grandson of Mr. and Mrs. S. H. Dillard, Pioneer, La. He graduated from Oak Grove High school and enlisted in the air corps at Barksdale field, August 27, 1940, later being transferred to Savannah, Ga.

He married Miss Eunice Wall, of Atlanta, Ga., a few months before he was sent into foreign service as a bombardier.

REVIVAL WILL BE OPENED ON SUNDAY

The Ridge Avenue Baptist Church in West Monroe will initiate a revival this morning at 11 a.m.

There will be daily services at 8 p.m. to which the public is invited.

The messages will be brought by the pastor, Rev. A. T. Mitchell; Lloyd Mercer will direct the music; Mrs. Lois DeLoach will be pianist.

Bible Thought

When thou prayest, enter into thy closet, and when thou hast shut thy door, pray to thy Father which is in secret; and thy Father which seeth in secret shall reward thee openly.—Matthew 6:6.

She knows omnipotence has heard her prayer and cries, "It shall be done—sometime, somewhere."—Ophelia G. Browning.

OUTH WEEK IS BEING PLANNED

Calvary Baptist Church Will Have Revival Under Their Direction

Calvary Baptist Church will observe youth week in connection with the spring revival April 5-12. The pastor, Rev. I. J. Brooks, states that the church turns the leadership of church affairs over to the young people who will sponsor the revival. The aim is that the young people train in church membership by really doing the work of the church. This work comes under the Baptist Training Union of the church.

It is hoped that both youth and age will profit by the revival services to be conducted by Rev. Finley W. Tinnin, Jr., pastor of the First Baptist church in Jena.

Youth of the city are invited to attend the revival and older ones are heartily welcome stated Rev. Brooks. He said that the older ones should come so as to encourage the younger members. Services will be held at 7:30 each evening from April 5 through April 12.

MERIDIAN QUARTET WINS

MERIDIAN, Miss., April 4.—The Meridian Senior High school was the regional quartet singing contest held today at Decatur. Neshoba was second. The two quartets will sing in state competition in Jackson April 25.

REVIVALIST



REV. F. W. TINNIN, JR.

RECORD REVIEWS

Victor M-879 "Negro Spirituals" by Deems Mayner with unaccompanied male choir.

The songs of Deems Mayner was considered the most important musical event of 1939. Serge Koussevitsky, conductor of the Boston Symphony orchestra, after hearing her exclaimed "One of the finest singers I have ever heard—the world must hear her."

Miss Mayner, our choice to lead Decatur Musician's glossary, is a genius in the songs of her own people. When unaccompanied male choir assisting her she makes use of an amazing knowledge of interpretation as well as a phenomenal voice to give a true rendition of negro spirituals not to be equalled. These songs are done with feeling and understanding and retain the truest nature of the spiritual.

For those who love good singing there is like unto it. . . . what there was like . . . . . will more than satisfy the . . . . . demand.

Victor M-856 Shostakovich Minuet with Mariano Evans and Boston Symphony orchestra supporting on the incidental music.

Here is something new and . . . . . important to the progress of R C A Victor brings to the People through the medium of . . . . . and you can . . . . . at any . . . . . dealer in the nation.

Victor presents Mariano Evans and the Boston Symphony orchestra in Shostakovich's Minuet. Mariano has been acclaimed . . . . . artist . . . . . Boston Symphony . . . . . Recommended Popular Records

. . . . . .

. . . . . .

. . . . . .

OUTH WEEK IS BEING PLANNED

Calvary Baptist Church Will Have Revival Under Their Direction

Calvary Baptist Church will observe youth week in connection with the spring revival April 5-12. The pastor, Rev. I. J. Brooks, states that the church turns the leadership of church affairs over to the young people who will sponsor the revival. The aim is that the young people train in church membership by really doing the work of the church. This work comes under the Baptist Training Union of the church.

It is hoped that both youth and age will profit by the revival services to be conducted by Rev. Finley W. Tinnin, Jr., pastor of the First Baptist church in Jena.

Youth of the city are invited to attend the revival and older ones are heartily welcome, stated Rev. Brooks. He said that the older ones should come so as to encourage the younger members. Services will be held at 7:30 each evening from April 5 through April 12.

MERIDIAN QUARTET WINS

MERIDIAN, Miss., April 4.—(AP)—The Meridian Senior High school won the regional quartet singing contest held today at Decatur. Newton was second. The two quartets will sing in state competition in Jackson April 25.

WE NEED MEN

NOW

TO TRAIN FOR AIRCRAFT WORK

THIS IS YOUR OPPORTUNITY

If you are between the ages of 18 to 50 and not in draft classification 1 or 2.

For a limited time only we will accept students on the following basis

PAY ONLY $35 NOW

Balance only after employment in aircraft work at small weekly payments.

No tools, books, uniforms, or extras to buy.

Train under our chief instructor who holds several government licenses and has had over 10 years' experience in aircraft work.

We have just received a letter from one aircraft plant hiring over twenty graduates. During the past week students have been called to work in four different aircraft plants.

SEE OUR BIG LIST OF HUNDREDS OF GRADUATES WHO HAVE GONE TO WORK IN AIRCRAFT PLANTS DURING THE PAST FEW MONTHS.

SEE OR WRITE

DIXIE AIRCRAFT SCHOOL

Open Sundays and Evenings for Your Convenience

865-67-69-71 Texas Ave.
Shreveport, Louisiana

REVIVALIST



REV. F. W. TINNIN, JR.

RECORD REVIEWS

Victor M-879. "Negro Spirituals" by Dorothy Maynor with unaccompanied male choir.

The debut of Dorothy Maynor was considered the most important musical event of 1939. Serge Koussevitsky, conductor of the Boston Symphony orchestra, after hearing her, exclaimed, "One of the finest singers I have ever heard—the world must hear her."

And now is your chance to hear Dorothy Maynor's glorious soprano voice in the songs of her own people. With an unaccompanied male choir assisting her, she makes use of an amazing knowledge of interpretation as well as a phenomenal voice to give us the best rendition of negro spirituals yet to be recorded. These songs are done with feeling and understanding and yet retain the robust nature of the spiritual.

For those who like good singing, those who like rhythmic spirituals and those who like beautiful hymns, this album will more than fulfill their demands.

Victor M-878. Shakespeares "Macbeth" by Maurice Evans and Judith Anderson with supporting cast and incidental music.

Here is something new and yet something destined to be permanent. R. C. A. Victor brings us the Recordrama, a complete dramatic work through the medium of records. At last you can sit by your phonograph and enjoy drama in its entirety.

Victor presents Maurice Evans and Judith Anderson in Shakespeare's immortal Macbeth assisted by an able supporting cast with incidental music written and directed by Lehman Engel. The album comes with biographies, illustrations, and complete dialogue.

It is worth mentioning that their royalties on this album have been donated to the war relief by Mr. Evans and Miss Anderson.

Recommended Popular Records

Victor 27281. "Do You Miss Your Sweetheart?" and "I'll Pray for You" by Hal McIntyre and his orchestra with vocals by Carl Denny.

Bluebird 11486. "I Hung My Head and Cried" and "One Dozen Roses" by Art Kassel and his Kassels-in-the-Air with vocals by Harvey Crawford, Gloria Hurd, and the Art Kassel Trio.

Bluebird 11488. "Commodore Clipper" and "My Little Cousin" by Vaughn Monroe and his orchestra. Vocal on the latter by Marilyn Duke.

TURKEYS, DUCKS STOLEN

Two turkey hens and four ducks were being sought by Monroe police yesterday. Sam Ladart, 815 Park avenue, reported the poultry had been stolen from his backyard some time Friday night.

An educational program, including lectures, slides, photographs, drawings, display boards and shop manuals furnish guidance to personnel in order to make mass production of planes possible. Workers are invited to suggest changes and improvements that will help the production program.

War 25 Years Ago Small Beside Present Conflict

25th Anniversary Of U. S. Entry Will Be Observed Today

By Clarke Beach
(Associated Press Writer)

WASHINGTON, April 4.—(Wide World)—Old perils, old enemies and old friends will be on hand Monday for the 25th anniversary of the United States' entry into the World war.

Formidable as those perils and enemies were on April 6, 1917, however, they are far more menacing now. Everything, in fact, has been magnified. Today's production program and the money cost are beyond the wildest fancies of the Americans of 1917. Looking back on those days, one must conclude it was a small war, after all.

Take the submarine menace. Prime Minister Churchill revealed some days ago that the battle of the Atlantic was worsening; and the same could have been said in April, 1917, when the U-boats reached the peak of their destructiveness. So fast were they sinking Allied ships that the German high command was counting on bringing Britain to her knees in August. Admiral Jellicoe told fellow Britishers they were "heading straight for disaster."

But those sinkings were occurring almost entirely in the northeast Atlantic. Now a ship's captain might expect a torpedo or a bomb in almost any waters. There were no sinkings off the American coast in 1917, but this March about 70 ships were lost on this side. That was almost half the number of British vessels sunk in that dark April a quarter of a century ago.

Take the production program. When Woodrow Wilson's administration proposed a $5,000,000,000 bond issue as the first step in financing the war, the commentators referred to it as "a huge sum." Today Franklin D. Roosevelt's lieutenants can ask for $18,000,000,000 without anyone blinking an eye.

The total cost of that other war was $21,850,000,000; and already the appropriations, authorizations and requests for this war exceed $165,000,000,000. The plan now is to spend $30,000,000,000 to $60,000,000,000 a year.

Wall street sages in April, 1917, were pondering the government's financial outlook. Gravely they pointed out that the public debt already was a little over $1,000,000,000 (compared to $60,000,000,000 this April). Asked how much the nation might be able to borrow before it went bankrupt, they replied $40,000,000,000.

Industry in that April was exulting in its fine state of preparation to produce war materials. The Allies' $2,500,000,000 in war orders had enabled them to get their plants set up. The manufacturers pointed out what great quantities of powder, shells and fuses and rifles they could produce.

Tanks and airplanes, the chief needs today, were not mentioned. And in fact the American doughboys who went to France fought almost entirely with the Allies' airplanes, tanks and big guns.

There are many superficial parallels between the situation this April and then. The Russians were a great comfort then as now. A few weeks before America went to war the Russians had overthrown the Czar and set up a revolutionary government which many persons on this side of the Atlantic expected to develop into a republic on the American model.

Said President Wilson to congress in his speech on April 2 when he asked for a declaration of war:

"Does not every American feel that assurance has been added to our hope for the future peace of the world by the wonderful and heartening things that have been happening within the last few weeks in Russia? * * * The great, generous Russian people have been added, in all their naive majesty and might, to the forces that are fighting for freedom in the world, for justice and for peace. Here is a fit partner for a league of honor."

In the 1917 war, the enemy was autocracy-crowned dictatorship which was bent on world conquest. As President Wilson explained it in his speech, "The world must be made safe for democracy. * * * We shall fight * * * for the rights and liberties of small nations, for a universal dominion of right by such a concert of free peoples as shall bring peace and safety to all nations and make the world itself at last free."

In Berlin the government's mouthpieces aimed their attacks then as now at the American president and democracy. They called Woodrow Wilson "This Anglo-Saxon fanatic." They countered his attack on autocracy by asserting that democracy had failed, that the peoples of democracies "have been degraded to more tools on the chessboard of political intrigue."

Today's rumors of German internal weakness sound like echoes of the stories which came out of neutral European capitals in April, 1917. The people were ready to rise, overthrow the kaiser, set up a republic and make peace, they said. And then, as now, cautious voices warned that this was all German propaganda designed to weaken the Allied war effort.

Out of London came a yarn that German bankers in the United States were saying the kaiser was ill of bright's disease and that his death was expected momentarily. (Wilhelm lived until last June).

The contrasts between the two Aprils are as striking as the parallels:

Instead of the swift, almost unanimous declaration of war that came this time, in 1917 congress haggled for three days. Six senators and fifty representatives opposed it, claiming it was a businessmen's war and that it didn't concern the United States. Among the representatives who voted "No" was Miss Jeannette Rankin, first woman member of the house, and the only member of congress to oppose the present war declaration.

There were more flags in those days. When President Wilson signed the declaration at 1:18 p. m., on April 6, patriots all over the land broke out the bunting. Jess Willard, heavyweight champion of the world, wired the president he was ready to enlist. Cuba was the first Latin American nation to declare war. Sixty German spy ringleaders were rounded up. Ninety-one German ships were seized. Hasty marriages took place all over the land.

In that pre-good neighbor era, Mexico was a doubtful quantity. Former President Taft predicted that if an invasion of the United States were attempted it would be through the southern republic. He accused Mexico of being "an international nuisance."

Can Holland remain neutral? was a big question of the moment. The unrestricted submarine warfare was threatening to starve her out.

On April 6 the situation on the battlefronts was considered generally favorable. The British and French were edging the Germans back slightly on the western front; and in the Near East the Russians and British had the Turks in full retreat.

The day after war was declared, the papers announced that "the greatest aerial battle of all history" had taken place over France. British flying machines accompanied by fighting airplanes had flown over the German lines to take photographs and had been attacked by enemy fliers. The British lost 28 planes; the Germans lost 15 planes and 10 balloons, but 31 more of their planes had been driven to the ground and propably destroyed.

The losses may not sound very impressive today but one can appreciate them when one remembers that the United States army had only 55 planes when we entered that war.

Sea lilies belong to the animal kingdom.

NEW SULFA DRUG IS EVEN BETTER

Proves Superior To Sulfanilamide In Combatting Pneumonia

BOSTON, April 4.—(AP)—A new form of sulfanilamide, which in preliminary experiments seems to top all others for pneumonia, was announced today to the Federation of American Societies for Experimental Biology here today.

It is a chemical twin of sulfadiazine, which is another recent form of this wonder drug. Sulfadiazine was the form which proved least toxic for human beings, and which treats a wider range of diseases than any other form of sulfanilamide.

The new twin is named sulfapyrazine. These sulfa twins average the same in effectiveness. But they give medicine two new hand-maidens in place of one, because one or the other excels in specific diseases, as in pneumonia.

The new pyrazine is also apparently a little milder than its sister drug, being slightly less toxic.

The two are formed of exactly the same substances, atom for atom. The only difference is in the position of two nitrogen atoms, in a ring. This ring resembles the shape of a baseball infield. In this infield, in diazine, the two nitrogen atoms stand as first and third bases. In the new sister drug, the nitrogens are moved to home plate and second base.

Yet this shift makes considerable differences in effects.

The report was made by George W. Raiziss, M. Severac and J. C. Moetsch, of the University of Pennsylvania and the Abbott laboratories at Philadelphia.

It cost $100 to make the first pound of sulfapyrazine, contrasting with about $1,000 to make the first pound of the elder sister. Both drugs are now made for much less.

Diazine has been the only sulfanilamide effective against the three forms of microbes, streptococcus, straphylococcus and pneumococcus and also the only one to attack Friedlander's bacillus, a microbe present in very serious pneumonias.

Diazine also has been the only sulfanilamide effective when given by mouth against gas gangrene.

'BICYCLE BANDITS' SOUGHT BY POLICE

Negro "bicycle bandits" were being sought yesterday by Monroe police after the robbery of J. W. Sutton, delivery boy for Collens' pharmacy, 508 North Third street.

Sutton, in a report to Sergeant H. T. Ward late Friday night, said two negro boys riding bicycles had chased him after he had made a delivery, overtaken him near Congo and Grammont streets and robbed him of $4.

The delivery boy had made a delivery to house No. 33 of Short Wood street, it was stated, and was returning to the pharmacy when the two negro boys allegedly stopped him.

The negroes were described as about 16 or 17 years of age. One wore blue overalls and a work shirt and the other wore khaki clothing.

Two things shorten the life of a battery—a loose rack and lack of water. With proper care a new battery should last several years.

The government estimates that approximately 25 per cent of the pleasure cars will be "put up for the duration" within about 12 months.

PEACOCK'S — 200 DESIARD

CAUTION
Beware of Eye Strain



DR. W. R. TANNER
Registered Optometrist

Watch for headaches, fatigue, nervousness, dizziness—these are tell-tale signs of eye-strain which may become serious if not cared for. Check up on your eyes tomorrow!

GLASSES ON CREDIT
Convenient Terms

Peacock's CREDIT JEWELERS
OPTOMETRISTS
200 DESIARD

PEACOCK'S---200 DESIARD

Now! A wonderful opportunity to own the sterling silver you have so long desired--- DURING PEACOCK'S AMAZING

SALE

OF EXQUISITE SOLID

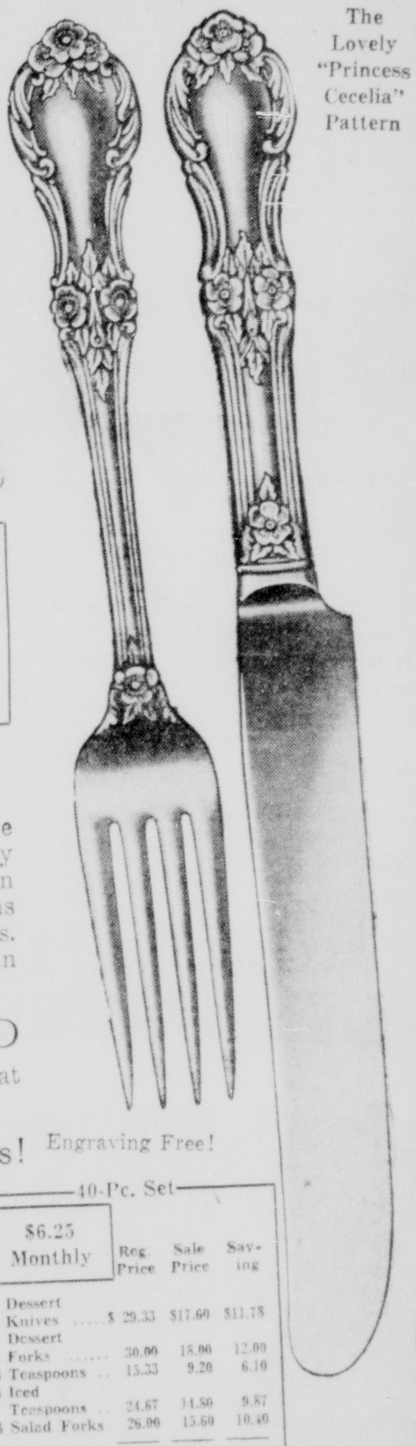
STERLING SILVER

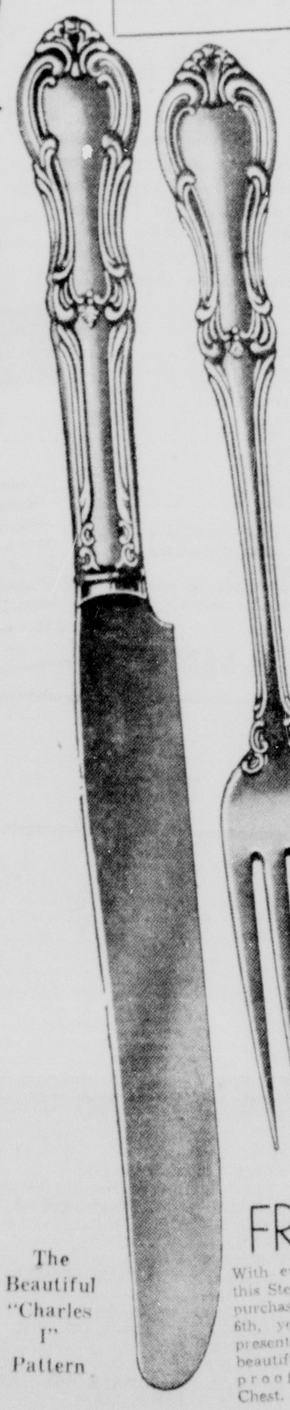
40% Off
NATIONALLY ADVERTISED PRICE

MONDAY LAST DAY OF THIS SALE!

Act Now! Use While You Pay

The Lovely "Princess Cecelia" Pattern





The Beautiful "Charles I" Pattern

FREE
With every set of this Sterling Silver purchased by April 6th, you will be presented with a beautiful tarnish-proof Silverware Chest.

This is truly the finest offer ever made on Sterling Silver by the world's largest silverware manufacturers. These prices are only slightly higher than good plated ware. Buy a set now. You can hand it down for generations. Convenient terms, take 15 months to pay with never an interest or carrying charge at Peacock's. This grand offer positively limited to orders placed not later than Monday, April 6th, 1942.

COME EARLY AS SUPPLY IS LIMITED

These are active open-stock patterns. Pieces will be available at all times. All prices quoted include federal tax.

Look At These Tremendous Savings! Engraving Free!

20-Pc. Beginners' Set — $3.00 Monthly

	Reg. Price	Sale Price	Saving
4 Dessert Knives	$14.67	$ 8.80	$ 5.87
4 Dessert Forks	15.00	9.00	6.00
4 Teaspoons	7.60	4.60	3.07
4 Iced Teaspoons	12.34	7.40	4.94
4 Salad Forks	13.00	7.08	5.20
	$62.68	$37.60	$25.08

30-Pc. Set — $4.75 Monthly

	Reg. Price	Sale Price	Saving
6 Dessert Knives	$22.00	$13.20	$ 8.80
6 Dessert Forks	22.50	13.50	9.00
6 Teaspoons	11.50	6.90	4.60
6 Iced Teaspoons	18.50	11.10	7.40
6 Salad Forks	19.50	11.70	7.80
	$94.00	$56.40	$37.60

40-Pc. Set — $6.25 Monthly

	Reg. Price	Sale Price	Saving
8 Dessert Knives	$ 29.33	$17.60	$11.73
8 Dessert Forks	30.00	18.00	12.00
8 Teaspoons	15.33	9.20	6.10
8 Iced Teaspoons	24.67	14.80	9.87
8 Salad Forks	26.00	15.60	10.40
	$125.33	$75.20	$50.10

64-Pc. Set — $9.50 Monthly

	Reg. Price	Sale Price	Saving
8 Dessert Knives	$ 29.33	$ 17.60	$11.73
8 Dessert Forks	30.00	18.00	12.00
8 Teaspoons	15.33	9.20	6.10
8 Iced Teaspoons	24.67	14.80	9.87
8 Salad Forks	26.00	15.60	10.40
8 Cream Soup Spoons	26.67	16.00	10.67
8 Cocktail Forks	18.00	10.80	7.20
8 Butter Spreaders	20.67	12.40	8.27
	$190.67	$114.40	$76.24

Comparative Prices and Savings

Price Per Dozen	Reg. Price	Sale Price
Dinner Knives	$48.00	$28.80
Dinner Forks	58.00	34.80
Dessert Knives	44.00	26.40
Dessert Forks	45.00	27.00
Teaspoons (Reg.)	23.00	13.80
Salad Forks	39.00	23.40
Iced Teaspoons	37.00	22.20
Cream Soup Spoons	40.00	24.00
Oyster or Cocktail Forks	27.00	16.20
Coffee Spoons	15.50	9.30
Butter Spreaders	31.00	18.60

Comparative Prices and Savings

Price Per Piece Each	Reg. Price	Sale Price
Berry Spoon	$10.00	$ 6.00
Bon-Bon Spoon	3.25	1.95
Butter Knife	5.00	3.00
Cake Server	5.00	3.00
Cream Ladle	4.25	2.55
Cold Meat Fork	9.50	5.70
Gravy Ladle	7.25	4.35
Jelly Server	3.50	2.10
Pickle Fork	3.00	1.80
Pie Server	5.50	3.30
Tablespoon	6.00	3.60
Tomato Server	8.25	4.95
2-Pc. Game Set	19.00	11.40
2-Pc. Steak Set	11.00	6.60
Sugar Spoon	8.50	2.10

CONVENIENT CREDIT TERMS

Mail Orders Promptly Filled

Peacock's INC
LEADING JEWELERS 200 DESIARD

Out-of-Town Accounts Invited

TIRES
RECAPPED
AND
VULCANIZED

We have plenty of Rubber to
RECAP
AND VULCANIZE
your tires.
Send or bring us your
TIRES
AND CERTIFICATES
and we will give you from
6 TO 24 HOUR SERVICE

CENTRAL NO. 1
BILL ROSS
Phone 481
128 Jackson Street Monroe, La.

Remembering Pearl Harbor!

AMERICA AT WAR ★ Cartoon by LEO JOSEPH ROCHE



Courtesy of Buffalo Courier-Express, Buffalo, N. Y.

MAKE YOUR MONEY COUNT FOR VICTORY

The one fast, sure way that you and *everyone* can help to win this war is by buying bonds, bonds, and *more* bonds. Your money will help give our fighting forces the guns and tanks and planes they need and *must have* to heap destruction on the Axis terrorists. Your Dollars Will Fight for You!

But time is short—there is not a moment to lose. Our enemies are striking fast and hard. So dig deep! Start buying U. S. Defense Bonds and Stamps *today*—and keep it up. The full faith and credit of the United States Government is pledged for payment of both principal and interest on these bonds. ACT NOW!

YOU GET A $25 BOND FOR ONLY $18.75

Facts About Defense Bonds - (Series E)

HOW MUCH DO THEY COST? YOU LEND UNCLE SAM	*UPON MATURITY YOU GET BACK*
$18.75	$25.00
$37.50	$50.00
$75.00	$100.00
$375.00	$500.00
$750.00	$1,000.00

When is maturity? Ten years, but you can cash the bonds at any time after 60 days from their issue date. Naturally, the longer you hold the Bond, up to 10 years, the more money you'll get back. But you'll never get less than you put in.

What's the interest rate? When held to maturity, the bonds yield 2.9% per year on your investment, compounded semiannually—you get $1 back for every $3.

Get YOUR SHARE of

U.S. *Defense* BONDS★STAMPS

Bonds or Bondage? Make This Your Answer!

JOIN THE PAY-ROLL SAVINGS PLAN

EMPLOYEES! Under the voluntary Pay-Roll Savings Plan (approved by organized labor) you simply save a part of your pay every pay day toward the purchase of Defense Bonds. Tell your foreman or department head you want to ENROLL NOW!

EMPLOYERS! Do your part. If you haven't already offered your workers a Pay-Roll Savings Plan, write or wire Treasury Department, Pay-Roll Savings Section, 709 Twelfth St. NW., Washington, D. C., for full particulars.

U. S. GOVERNMENT PRINTING OFFICE 16—67582-1 Form No. DSS 196

BUY A SHARE

BUY A SHARE

ONE OF A SERIES OF PAGES PRESENTED IN BEHALF OF AMERICA'S WAR EFFORT IN MONROE, WEST MONROE AND NORTHEAST LOUISIANA



HOTEL ALVIS
L. B. FAULK POST NO. 13, AMERICAN LEGION
HOTEL ALVIS COFFEE SHOP
ACME BEVERAGE CO.
AMERICAN SERVICE CO.
C. C. BELL MANUFACTURING CO., INC.
BROOK MAYS & CO.
BROWN PAPER MILL
CENTRAL SAVINGS BANK & TRUST CO.
C. C. COLVERT
CLARK'S QUALITY JEWELERS, West Monroe
CONSUMER'S FOOD MARKET
COOPERATIVE DAIRIES
CITY OF MONROE
H. H. Benoit, Mayor; C. R. Tidwell and William Rodriguez, Commissioners
BERT COVERDALE, Assessor
DIXIE FUNERAL HOME
"Monroe's Leading Funeral Home"
ELIAS & SONS
W. L. ETHRIDGE
EXCHANGE HARDWARE & FURNITURE CO.
FRENCHIE'S CAFE, INC.
FAMILY SHOE STORE
GAY CLOTHING CO.
E. C. GIBSON
HUNT & WHITAKER, INC.
ALICE HENRY, Millinery
HARPER TRUCK LINE, INC.
HADDAD BROS.
HOLSTEIN COFFEE CO.
HOME APPLIANCE CO.
JONES & HINES, Gulf Distributors
JOHNSON BROS. BARBER SHOP
M. KAPLAN & SON
A. K. KILPATRICK
W. W. KELLOGG
KELLOGG LUMBER CO.
KELLOGG OIL CO., Pan-Am Distributors
N. KALIL & SON, Ready-to-Wear
KEENE'S SHOE STORE
LANHAM ELECTRIC CO.
THE LIEBER CO.
LOUISIANA CENTRAL LUMBER CO. Clarks, La.
LOUISIANA WELL CO.
MONROE HARDWARE CO., INC.
D. MASUR & SONS
MOTOR SUPPLY CO.
MONROE WHOLESALE DRUG CO.
MARY'S FLOWER SHOP
H. MICKEL DRY GOODS CO.
H. H. MARBLES BAR-B-Q
JOSEPH MICKEL & SON, Wholesale Dry Goods and Notions
NEW YORK HARDWARE & FURNITURE CO.
NORTH LOUISIANA WHOLESALE OIL & GAS CO.
OUACHITA NATIONAL BANK
J. C. PENNEY CO.
PARLOR CITY LUMBER CO., INC.
FRANK PALMOS
RENFROW & SON
H. L. ROSENHEIN, REALTOR
SERVICE PLUMBING CO.
ST. FRANCIS SANITARIUM
SOUTHERN CARBON CO.
STANDARD OFFICE SUPPLY CO.
F. STRAUSS & SON
SCOTT TRUCK & TRACTOR CO.
SERWICH NEON SIGN MANUFACTURING COMPANY
SOUTHERN EQUIPMENT & TRACTOR CO.
SILVERSTEIN'S
J. W. SMITH & ASSOCIATES, Architects
SLAGLE-JOHNSON LUMBER CO
THE SOUTHERN HARDWARE CO., LTD.
J. C. STEELE LUMBER CO.
M. C. AND W. H. THOMPSON
A. S. TIDWELL & SONS SERVICE STATIONS
RUTH TOUCHSTONE BEAUTY SALON
TRENTON STREET GARAGE
D. C. (Monk) Golson, Manager
TERMINAL PAPER BAG CO., INC.
UNITED ELECTRIC SERVICE
VAUGHAN-WRIGHT-BENDEL CLINIC
VIRGINIA HOTEL
WELSH BROS., Drugs and Sundries
"DOC" WEST SERVICE STATION
WEIL CLEANERS
WHITE SYSTEM
WEINBERG NEW & USED AUTO PARTS

Remembering Pearl Harbor!

AMERICA AT WAR ★ Cartoon by LEO JOSEPH ROCHE



Courtesy of Buffalo Courier-Express, Buffalo, N. Y.

MAKE YOUR MONEY COUNT FOR VICTORY

The one fast, sure way that you and *everyone* can help to win this war is by buying bonds, bonds, and *more* bonds. Your money will help give our fighting forces the guns and tanks and planes they need and *must have* to heap destruction on the Axis terrorists. Your Dollars Will Fight for You!

But time is short—there is not a moment to lose. Our enemies are striking fast and hard. So dig deep! Start buying U. S. Defense Bonds and Stamps *today*—and keep it up. The full faith and credit of the United States Government is pledged for payment of both principal and interest on these bonds. ACT NOW!

YOU GET A $25 BOND FOR ONLY $18.75

Facts About Defense Bonds - (Series E)

HOW MUCH DO THEY COST? YOU *LEND* UNCLE SAM	*UPON MATURITY YOU GET BACK*
$18.75	$25.00
$37.50	$50.00
$75.00	$100.00
$375.00	$500.00
$750.00	$1,000.00

When is maturity? Ten years, but you can cash the bonds at any time after 60 days from their issue date. Naturally, the longer you hold the Bond, up to 10 years, the more money you'll get back. But you'll never get less than you put in.

What's the interest rate? When held to maturity, the bonds yield 2.9% per year on your investment, compounded semiannually—you get $4 back for every $3.

Get YOUR SHARE of

U.S. *Defense* BONDS★STAMPS

Bonds or Bondage? Make This Your Answer!

JOIN THE PAY-ROLL SAVINGS PLAN

EMPLOYEES!

Under the voluntary Pay-Roll Savings Plan (approved by organized labor) you simply save a part of your pay every pay day toward the purchase of Defense Bonds. Tell your foreman or department head you want to ENROLL NOW!

EMPLOYERS!

Do your part. If you haven't already offered your workers a Pay-Roll Savings Plan, write or wire Treasury Department, Pay-Roll Savings Section, 709 Twelfth St. NW., Washington, D. C., for full particulars.

U. S. GOVERNMENT PRINTING OFFICE 16—67582-1 Form No. D88 196

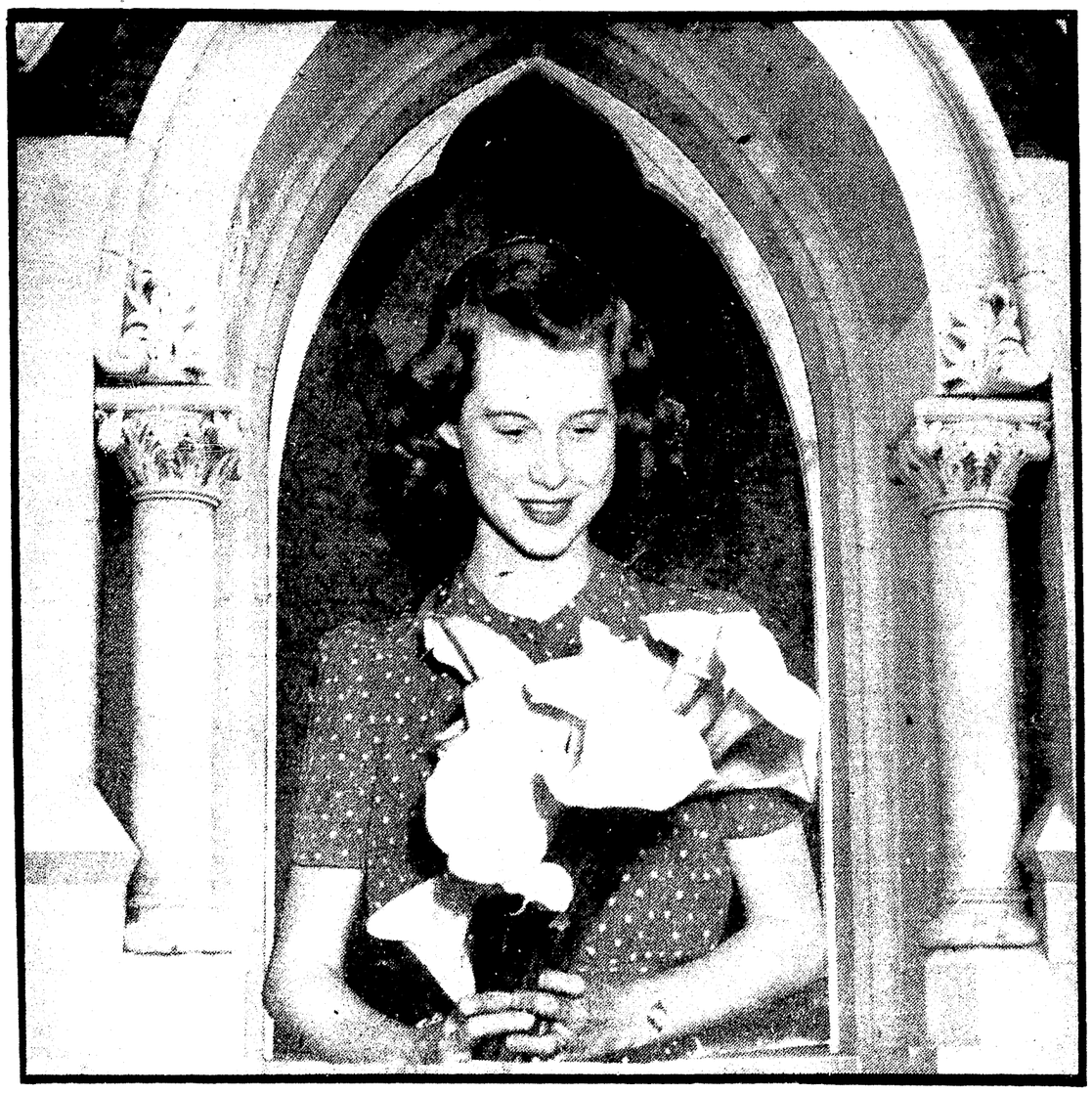
ONE OF A SERIES OF PAGES PRESENTED IN BEHALF OF AMERICA'S WAR EFFORT IN MONROE, WEST MONROE AND NORTHEAST LOUISIANA

HOTEL ALVIS
L. B. FAULK POST NO. 13, AMERICAN LEGION
HOTEL ALVIS COFFEE SHOP
ACME BEVERAGE CO.
AMERICAN SERVICE CO.
C. C. BELL MANUFACTURING CO., INC.
BROOK MAYS & CO.
BROWN PAPER MILL
CENTRAL SAVINGS BANK & TRUST CO.
C. C. COLVERT
CLARK'S QUALITY JEWELERS, West Monroe
CONSUMER'S FOOD MARKET
COOPERATIVE DAIRIES
CITY OF MONROE
H. H. Benoit, Mayor; C. R. Tidwell and William Rodriguez, Commissioners
BERT COVERDALE, Assessor
DIXIE FUNERAL HOME
"Monroe's Leading Funeral Home"
ELIAS & SONS
W. L. ETHRIDGE
EXCHANGE HARDWARE & FURNITURE CO.
FRENCHIE'S CAFE, INC.
FAMILY SHOE STORE
GAY CLOTHING CO.
E. C. GIBSON
HUNT & WHITAKER, INC.
ALICE HENRY, Millinery
HARPER TRUCK LINE, INC.
HADDAD BROS.
HOLSTEIN COFFEE CO.
HOME APPLIANCE CO.
JONES & HINES, Gulf Distributors
JOHNSON BROS. BARBER SHOP
M. KAPLAN & SON
A. K. KILPATRICK
W. W. KELLOGG
KELLOGG LUMBER CO.
KELLOGG OIL CO., Pan-Am Distributors
N. KALIL & SON, Ready-to-Wear
KEENE'S SHOE STORE
LANHAM ELECTRIC CO.
THE LIEBER CO.
LOUISIANA CENTRAL LUMBER CO. Clarks, La.
LOUISIANA WELL CO.
MONROE HARDWARE CO., INC.
D. MASUR & SONS
MOTOR SUPPLY CO.
MONROE WHOLESALE DRUG CO.
MARY'S FLOWER SHOP
H. MICKEL DRY GOODS CO.
H. H. MARBLES BAR-B-Q
JOSEPH MICKEL & SON, Wholesale Dry Goods and Notions
NEW YORK HARDWARE & FURNITURE CO.
NORTH LOUISIANA WHOLESALE OIL & GAS CO.
OUACHITA NATIONAL BANK
J. C. PENNEY CO.
PARLOR CITY LUMBER CO., INC.
FRANK PALMOS
RENFROW & SON
H. L. ROSENHEIN, REALTOR
SERVICE PLUMBING CO.
ST. FRANCIS SANITARIUM
SOUTHERN CARBON CO.
STANDARD OFFICE SUPPLY CO.
F. STRAUSS & SON
SCOTT TRUCK & TRACTOR CO.
SERWICH NEON SIGN MANUFACTURING COMPANY
SOUTHERN EQUIPMENT & TRACTOR CO.
SILVERSTEIN'S
J. W. SMITH & ASSOCIATES, Architects
SLAGLE-JOHNSON LUMBER CO.
THE SOUTHERN HARDWARE CO., LTD.
J. C. STEELE LUMBER CO.
M. C. AND W. H. THOMPSON
A. S. TIDWELL & SONS SERVICE STATIONS
RUTH TOUCHSTONE BEAUTY SALON
TRENTON STREET GARAGE
D. C. (Monk) Golson, Manager
TERMINAL PAPER BAG CO., INC.
UNITED ELECTRIC SERVICE
VAUGHAN-WRIGHT-BENDEL CLINIC
VIRGINIA HOTEL
WELSH BROS., Drugs and Sundries
"DOC" WEST SERVICE STATION
WEIL CLEANERS
WHITE SYSTEM
WEINBERG NEW & USED AUTO PARTS

SOCIETY
AND THE ACTIVITIES OF WOMEN
SECTION

Monroe Morning World
April 5, 1942







A hat lifts your spirits

Hats have been important since time immemorial but never before have they played such an important part in the Easter parade as today. Every woman knows that a new hat will send her spirit soaring and like vitamins, takes hats for the good they do her.

The story of the Resurrection, humanity's torch of light through the dark hall of death, will be told in sermon and song in every church today. Every woman who attends service, we venture to say, will be wearing a beguiling new hat. It will be a small pillbox of shiny straw, a flowered turban, the indispensable cartwheel or the bonnet style. In fact there will not be a single dull, listless hat anywhere in town today. It seems that the hatmakers have outmaneuvered the god of war by presenting hats that are the last word in gayety, color, romance and charm.

Pictured on the social page today are hats representative of those women are selecting to sustain tranquility despite the wave of wartime gloom. Miss Adelaide Parker, top left, wears a violet flowered turban to harmonize with her plaid suit. Mrs. King Stubbs, center left, wears a bright yellow rough straw sailor especially becoming to brunettes. Miss Gloria Frances Major, lower left, wears a bright red Milan straw hat to harmonize with her cherry sprinkled print dress. Mrs. Charles Reid, top right, selected a navy blue, wide-brimmed straw and flower printed blue ensemble to wear in the Easter parade. Mrs. E. K. Beaman, lower right, is wearing a black Milan straw with bright Dresden band.

Miss Ada Ellis Girault, center, the spirit of Easter, removed her wide brimmed white hat when she posed for her picture.





W. M. U. Visitors Are Guests Of Honor At Tea

Delegates attending the state convention of the Baptist Women's Missionary Union in Monroe last week stepped aside from the simple religious trend of thought to enjoy the lighter moments of life at a tea afternoon tea in the home of Superintendent and Mrs. T. W. Gaver.

The Baptist Children's Home, banked with colorful spring flowers, created a springtime setting for the hostesses, members of the local W. M. U., in lovely evening models with corsages of camellias. Entertaining courtesies were Mrs. L. T. Hastings, Mrs. T. W. Gaver, Mrs. C. C. Carroll, Mrs. H. K. Litton, Mrs. R. D. Sweetman.

Mrs. Walter Rhodes, reception chairman, invited the guests to the dining room, where luscious confections were served from a candlelit table overlaid with sheer white linen. An oval mirror reflected the beautiful flowers, white and yellow stock overflowing from a crystal bowl.

Mrs. Shepard of Mangham, member of W. M. U. advisory board, and Mrs. W. G. Stroup of Minden, daughter of the late "Daddy" Flowers, presided at the silver tea services at each end of the table. Assisting in the serving were Mrs. A. L. Peters, Mrs. Rex Miller, Mrs. Douglas Kelly, Mrs. W. T. Davis, Mrs. Henson Coon and Mrs. George Vaughan.

More than 600 guests, who were visitors in the city for the state convention of the Woman's Missionary Union, called between the hours of 4 and 6.

Three Conventions To Be Held In Monroe

Monroe can safely be called a convention city with three state conventions bringing interesting groups of women together during the month of April.

On Saturday, April 11, the state convention of the Woman's Benefit association will be held in Monroe with headquarters at Hotel Frances. The morning session will convene at 10 o'clock and will climax with a banquet on the Frances terrace and a ball at the Y. M. H. A. club rooms.

Mrs. S. R. Wright, who has been convalescing from a recent illness at the home of her daughter, Mrs. L. O. Thibadeaux, of Shreveport, has returned home much improved in health.

Young People Of City Help Victory Program

Group Of Girls Forms Defense Service Corps To Entertain Visiting Soldiers

Monroe's youth is backing America's victory program with eager enthusiasm. In hundreds of ways, without ostentation or applause, the young people are sharing their country's wartime burdens. The work they do is often buried beneath the more spectacular work of their elders but they march right ahead, accepting any service requested of them with a cheerful spirit that makes them morale-builders of the first rank.

As proof of the fact that everyone can do his part in national defense, a group of lovely young ladies has formed the Defense Service corps. This patriotic group devotes its Saturday evenings to entertaining the visiting service men. The purpose of this organization has been extremely successful in that the number of visiting young men has been steadily increasing. The citizens of Monroe have been generous in donating refreshments while the florists have been equally as generous with their gifts of flowers. It is through the efforts of these girls and the generosity of the Monroe people that Monroe has continued to be the vacation center for service men on their furloughs.

Miss Lucyle Godwin, recreational director for the city of Monroe, answers the question now being asked by every boy and girl in Monroe, "What can I do to help win the war?" She says: "The boy of high school age can help by staying in school and getting a good education. Save money and buy defense stamps and bonds. Learn first aid by enrolling in the courses now being offered. Give up using the family car—learn how to walk again. Give your old books to the USO.

"Spiking rumors is an important way to help. Keep clear of starting them yourself and disregard any you may hear. Treat members of minority groups fairly.

"Above all keep your own morals high. Have faith in America. Whatever the high school student can do may seem small and tedious compared with what he would like to be doing, but in the things that he can do every young American bears a definite responsibility toward America."

Miss Frances Young Weds Reginald Furlow

A beautiful wedding characterized by charming simplicity was solemnized at the home of Mr. and Mrs. L. C. Furlow Wednesday afternoon, March 18, when Miss Frances Young, daughter of Mrs. A. M. Young, and Private Reginald Furlow, son of Mr. and Mrs. H. W. Furlow of Columbia, La., were united in marriage with Father Henry Freiburg, O. F. M., pastor of St. Paschal's church, performing the impressive ceremony in the presence of members of the family and close friends.

The bride was most attractive in an advanced spring model of navy blue with accessories of the same shade and she wore a shoulder corsage of gardenias. She was attended by her sister, Miss Virginia Young, and Miss Beatrice Thomisee both of West Monroe.

The bridegroom had as his best man his brother, Mr. Clovis Furlow, of Seminole, Okla.

Immediately after the ceremony a reception was held at the Furlow home, where the wedding gifts were displayed, and friends offered best wishes before the young couple left for a brief honeymoon.

The bride is a graduate of St. Matthew's Parachial school in Monroe. Private Furlow, formerly of Columbia, La., is at present home on furlough from the United States army.

Junior Musical Coterie Meets With Miss Ellis

The Junior Musical Coterie met for their March meeting in the home of Barbara Ellis, with Mary Evelyn Johnson, Marie Huston Moore and John Anne Lewis co-hostesses.

A short business session was presided over by the president, Barbara Ellis, after which the following program was presented.

Piano duet:
March ..... Tchaikowsky
Dance of Reed Flutes ..... Tchaikowsky
Tommie Sue Eaves and Martha McDonald

Piano:
Arab Dance ..... Tchaikowsky
Sharon Anderson

Vocal Solo:
Waltz of the Flowers ..... Tchaikowsky
Joycelyn James, accompanied by Mrs. Dallas Goss

Piano:
Chinese Dance ..... Tchaikowsky
Cendra Menard

Dancing Doll ..... Poldini
Anna Joyce Coats

A delicious confectionery course was served to the following members:

Sharon Anderson, Anna Joyce Coats, Tommie Sue Eaves, Barbara Ellis, Billy Harper, Joycelyn James, Mary Evelyn Johnson, Agnes Jones, John Anne Lewis, Beverly Glyn Martin, Cendra Menard, Martha McDonald, Marie Huston Moore, Betty Sue Scott, Betty Faye Stovall, Jackie Walker and the counselor, Mrs. F. V. Allison.

Audrey Marie Crawford Weds Richard Hornbeak

Mr. and Mrs. Y. D. Crawford announce the marriage of their daughter, Audrey Marie, to Mr. Richard Russell Hornbeak, son of Mrs. J. B. Hornbeak and the late J. B. Hornbeak of Mer Rouge on January 11, 1942, at Rayville.

Mrs. Hornbeak is a graduate of Bastrop High school. She is now attending Northeast Junior college in Monroe.

Mr. Hornbeak is a graduate of Mer Rouge High school and attended Northeast Junior college. At present he is employed in the office of the Southern Kraft corporation.

Mr. and Mrs. Hornbeak will be at home in Mer Rouge until he is called for service in the air corps.

Miss Bess Sharp, Y. W. C. A. secretary, is spending Easter with her parents, Mr. and Mrs. R. W. Sharp, in Grenada, Miss.



SOCIETY
AND THE ACTIVITIES OF WOMEN
SECTION

Monroe Morning World

April 5, 1942







A hat lifts your spirits

Hats have been important since time immemorial but never before have they played such an important part in the Easter parade as today. Every woman knows that a new hat will send her spirit soaring and like vitamins, takes hats for the good they do her.

The story of the Resurrection, humanity's torch of light through the dark hall of death, will be told in sermon and song in every church today. Every woman who attends service, we venture to say, will be wearing a beguiling new hat. It will be a small pillbox of shiny straw, a flowered turban, the indispensable cartwheel or the bonnet style. In fact there will not be a single dull, listless hat anywhere in town today. It seems that the hatmakers have outmaneuvered the god of war by presenting hats that are the last word in gayety, color, romance and charm.

Pictured on the social page today are hats representative of those women are selecting to sustain tranquility despite the wave of wartime gloom. Miss Adelaide Parker, top left, wears a violet flowered turban to harmonize with her plaid suit. Mrs. King Stubbs, center left, wears a bright yellow rough straw sailor especially becoming to brunettes. Miss Gloria Frances Major, lower left, wears a bright red Milan straw hat to harmonize with her cherry sprinkled print dress. Mrs. Charles Reid, top right, selected a navy blue, wide-brimmed straw and flower printed blue ensemble to wear in the Easter parade. Mrs. R. R. Beaman, lower right, is wearing a black Milan straw with bright Dresden band.

Miss Ada Ellis Girault, center, the spirit of Easter, removed her wide brimmed white hat when she posed for her picture.





W. M. U. Visitors Are Guests Of Honor At Tea

Delegates attending the state convention of the Baptist Women's Missionary Union in Monroe last week stepped aside from the deeply religious trend of thought to enjoy the lighter moments of life at a late afternoon tea in the home of Superintendent and Mrs. T. W. Gayer.

The Baptist Children's Home, banked with colorful spring flowers, created a springtime setting for the hostesses, members of the local W. M. U., in lovely evening models with corsages of camellias. Extending courtesies were Mrs. L. T. Hastings, Mrs. T. W. Gayer, Mrs. C. C. Carroll, Mrs. H. K. Litton, Mrs. R. D. Swetman.

Mrs. Walter Rhodes, reception chairman, invited the guests to the dining room, where luscious confections were served from a candlelit table overlaid with sheer white linen. An oval mirror reflected the beautiful flowers, white and yellow stock overflowing from a crystal bowl.

Mrs. Shepard of Mangham, member of W. M. U. advisory board, and Mrs. W. G. Stroup of Minden, daughter of the late "Daddy" Flowers, presided at the silver tea services at each end of the table. Assisting in the serving were Mrs. A. L. Peters, Mrs. Rex Miller, Mrs. Douglas Kelly, Mrs. W. T. Davis, Mrs. Henson Coon and Mrs. George Vaughan.

More than 600 guests, who were visitors in the city for the state convention of the Woman's Missionary Union, called between the hours of 4 and 6.

* * *

Three Conventions To Be Held In Monroe

Monroe can safely be called a convention city with three state conventions bringing interesting groups of women together during the month of April.

On Saturday, April 11, the state convention of the Woman's Benefit association will be held in Monroe with headquarters at Hotel Frances. The morning session will convene at 10 o'clock and will climax with a banquet on the Frances terrace and a ball at the Y. M. H. A. club rooms.

* * *

Mrs. S. R. Wright, who has been convalescing from a recent illness at the home of her daughter, Mrs. L. O. Thibadeaux, of Shreveport, has returned home much improved in health.

Young People Of City Help Victory Program

Group Of Girls Forms Defense Service Corps To Entertain Visiting Soldiers

Monroe's youth is backing America's victory program with eager enthusiasm. In hundreds of ways, without ostentation or applause, the young people are sharing their country's wartime burdens. The work they do is often buried beneath the more spectacular work of their elders but they march right ahead, accepting any service requested of them with a cheerful spirit that makes them morale-builders of the first rank.

As proof of the fact that everyone can do his part in national defense, a group of lovely young ladies has formed the Defense Service corps. This patriotic group devotes its Saturday evenings to entertaining the visiting service men. The purpose of this organization has been extremely successful in that the number of visiting young men has been steadily increasing. The citizens of Monroe have been generous in donating refreshments while the florists have been equally as generous with their gifts of flowers. It is through the efforts of these girls and the generosity of the Monroe people that Monroe has continued to be the vacation center for service men on their furloughs.

Miss Lucyle Godwin, recreational director for the city of Monroe, answers the question now being asked by every boy and girl in Monroe, "What can I do to help win the war?" She says: "The boy of high school age can help by staying in school and getting a good education. Save money and buy defense stamps and bonds. Learn first aid by enrolling in the courses now being offered. Give up using the family car—learn how to walk again. Give your old books to the USO.

"Spiking rumors is an important way to help. Keep clear of starting them yourself and disregard any you may hear. Treat members of minority groups fairly.

"Above all keep your own morals high. Have faith in America. Whatever the high school student can do may seem small and tedious compared with what he would like to be doing, but in the things that he can do every young American bears a definite responsibility toward America."

* * *

Miss Frances Young Weds Reginald Furlow

A beautiful wedding characterized by charming simplicity was solemnized at the home of Mr. and Mrs. L. C. Furlow Wednesday afternoon, March 18, when Miss Frances Young, daughter of Mrs. A. M. Young, and Private Reginald Furlow, son of Mr. and Mrs. H. W. Furlow, of Columbia, La., were united in marriage with Father Henry Freiburg, O. F. M., pastor of St. Paschal's church, performing the impressive ceremony in the presence of members of the family and close friends.

The bride was most attractive in an advanced spring model of navy blue with accessories of the same shade and she wore a shoulder corsage of gardenias. She was attended by her sister, Miss Virginia Young, and Miss Beatrice Thomisee both of West Monroe.

The bridegroom had as his best man his brother, Mr. Clyde Furlow, of Seminole, Okla.

Immediately after the ceremony a reception was held at the Furlow home, where the wedding gifts were displayed, and friends offered best wishes before the young couple left for a brief honeymoon.

The bride is a graduate of St. Matthew's Parachial school in Monroe. Private Furlow, formerly of Columbia, La., is at present home on furlough from the United States army.

Junior Musical Coterie Meets With Miss Ellis

The Juvenile Musical Coterie met for their March meeting in the home of Barbara Ellis, with Mary Evelyn Johnson, Marie Huston Moore and John Anne Lawis co-hostesses.

A short business session was presided over by the preident, Barbara Ellis, after which the following program was presented:

Piano duet:
March ..... Tchaikowsky
Dance of Reed Flutes ... Tchaikowsky
Tommie Sue Eaves and Martha McDonald

Piano:
Arab Dance ..... Tchaikowsky
Sharon Anderson

Vocal Solo:
Waltz of the Flowers ... Tchaikowsky
Joycelyn James, accompanied by Mrs. Dallas Goss

Piano:
Chinese Dance ..... Tchaikowsky
Condra Menard
Dancing Doll ..... Poldinni
Anna Joyce Coats

A delicious confectionery course was served to the following members:

Sharon Anderson, Anna Joyce Coats, Tommie Sue Eaves, Barbara Ellis, Billy Harper, Joycelyn James, Mary Evelyn Johnson, Agnes Jones, John Anne Lewis, Beverly Glyn Martin, Condra Menard, Martha McDonald, Marie Huston Moore, Betty Sue Scott, Betty Faye Stovall, Jackie Walker and the counselor, Mrs. F. V. Allison.

* * *

Audrey Marie Crawford Weds Richard Hornbeak

Mr. and Mrs. Y. D. Crawford announce the marriage of their daughter, Audrey Marie, to Mr. Richard Russell Hornbeak, son of Mrs. J. B. Hornbeak and the late J. B. Hornbeak of Mer Rouge, on January 11, 1942, at Rayville.

Mrs. Hornbeak is a graduate of Bastrop High school. She is now attending Northeast Junior college in Monroe.

Mr. Hornbeak is a graduate of Mer Rouge High school and attended Northeast Junior college. At present he is employed in the office of the Southern Kraft corporation.

Mr. and Mrs. Hornbeak will be at home in Mer Rouge until he is called for service in the air corps.

* * *

Miss Bess Sharp, Y. W. C. A. secretary, is spending Easter with her parents, Mr. and Mrs. R. W. Sharp, in Grenada, Miss.



Women Prominent In Music To Attend State Convention In Monroe April 1

Mrs. Guy P. Gannett Will Address Group

National Federation Leader Concerned With Strengthening Cultural, Spiritual Forces

Today as never before people are rediscovering their homes and the simple, solid joys that go with them. They are finding that one of the great joys of home is music. In response to this awakening interest, women prominent in music throughout the state will gather in Monroe April 13 for the annual convention of the Louisiana Federation of Music clubs. All those attending will be steeped in music. It will flood the daily program and will be featured at every social affair arranged for the entertainment of the visitors.

Mrs. Guy Patterson Gannett of Portland, Maine, president of the National Federation of Music clubs, will be a prominent figure at the convention. She will address the assemblage on the subject of music and as customary will have something of infinite value to tell her audience.

When she was elected president in June, 1941, the country was absorbed in defense activities, and in Mrs. Gannett's first message to the 5,000 member clubs she used the slogan "Mobilize for All-Out Defense." Hardly had the guns of the Pearl Harbor attack ceased reverberating before a communication to all these clubs was again in the mails pointing out that the United States had ceased to be a comparatively passive factor in the war; that its obligation was no longer defense but attack, and that clubs should therefore change their slogan to "Mobilize for All-Out Victory."

Mrs. Gannett believes strongly, however, that a victory mobilization should not be concerned solely with material aspects of the conflict—with the production of guns and armament, the equipping of flotillas and the manufacture of planes. She regards all the people of a country as soldiers in an all-out war, and believes that keeping up morale at home is just as important as cheering the troops in the front battle line.

She also believes that preservation of cultural life in a democracy is of paramount importance, and that one of the greatest services citizen-soldiers can render is to see that this is done.

Mrs. Gannett has not only staunchly supported the specific patriotic projects inaugurated by the Federation's officers and committee chairmen, but has also taken the initiative in many projects which serve the purpose of strengthening America's cultural and spiritual forces.

Since Mrs. Gannett came to the presidency an active defense committee under the chairmanship of Mrs. Vincent Hilles Ober of Norfolk, Virginia, Mrs. Gannett's immediate predecessor in office, has been responsible for providing musical instruments, sheet music, phonographs, radios and records in great quantities both for the camps and naval bases in this country and for the expeditionary forces.

Under the direction of the chairman of music in international relations, Mrs. Helen Harrison Mills of Peoria, Illinois, efforts to strengthen hemisphere solidarity have found their expression in the formation of a group of Latin-American musicians in New York City which will affiliate with the national through the New York federation; in collaboration with the new government-encouraged program of Latin-American music on the NBC network; and through the incorporation of much music from the countries to the south in the programs of American clubs.

Mrs. Gannett was herself primarily responsible for the project of rebuilding the former Nathaniel Hawthorne home, the Little Red House, at Tanglewood in the Berkshires, as a studio for the Berkshire Music center, and has taken much of the initiative in securing five new scholarship opportunities for young American musicians: three for string players at the Bekshire Music center and two year-around scholarships, one for violin at the Juilliard School of Music in New York City, and the other for strings at the New England Conservatory of Music in Boston. Selections for these scholarships are made through nation-wide contests under the direction of the Young Artists Auditions committee, of which Miss Ruth M. Ferry of New Haven is chairman.

* * *

St. Matthew's Library Plays Important Part

With the state convention of the Louisiana Library association convening in Monroe next week, one is reminded of the important part the school library plays in the life of the average student. The St. Matthew's Parochial school library for instance. It was first established when the new building was completed in 1928. Due to the lack of space only a small classroom was available for books. Today more than 2,500 volumes are found on the shelves of the school library.

Naturally with the expense of a new building there was little or no money with which to buy the desired books. Rt. Rev. Msgr. N. F. Vandegaer was the donor of many valuable sets of reference books, some of which are out of print today and cannot be duplicated. Many Monroe families very generously gave books and sets of books.

Rev. J. C. Marsh, then assistant pastor at St. Matthew's church, devised a system of children's envelopes which produced a source of revenue for the library. The children put their Sunday offering into a small envelope and what was collected in this manner was used for the library. After the departure of Father Marsh this system was discontinued and each student paid, on enrolling in school each fall, a library fee. For the past, three or four years there has of course been state aid for the purchase of books.

Originally the library was intended for the members of St. Matthew's congregation as well as for the students. A small membership fee was required of all who wished to borrow books. Upon receipt of the fee a membership card was given entitling the holder to draw books for a stated length of time.

Sister Mary Magdelen, D. C., was the first librarian. The library has always been under the able supervision of one of the sisters, with student assistants during the hours she could not personally be there.

In the fall of 1930 Miss Catherine Boettcher came to St. Matthew's as librarian and part-time teacher. Because of teaching only one or two classes, she has been able to devote most of her time to the library.

The collection is now being reclassified and recataloged in keeping with the growth of the collection, and a shelf-list is in the making. The catalog was originally an author-title catalog, the cards being written in longhand. As it is being recataloged it is becoming a dictionary catalog.

In the autumn of 1940 the Lions club and the Business and Professional club gave $100 to be used for the purchase of vocational guidance books. This sum goes in alternate years to Ouachita Parish High school and the St. Matthew's High school, each being permitted to use the books of the other as themes on that subject are written by students. Last year St. Matthew's purchased 63 titles with $100.

Fourteen magazines and one paper are housed in the library, four being gifts.

Though the library has always struggled for an existence, it yielded 80 books for the Victory Book campaign that it might help in some small way to give pleasure to the boys who are helping to keep the stars and stripes waving over it.

* * *

Clare Tree Major Play To Be Presented Soon

The Monroe branch of the American Association of University Women will present Clare Tree Major's "Mrs. Wiggs of the Cabbage Patch" at the Neville auditorium, April 9, at 4 o'clock.

In portraying this colorful and touching picture of life in the Louisville section lying on the wrong side of the tracks, Mrs. Major brings to the footlights all the problems which the Wiggs' brood meet with such delightfully simple bravery and ingenuity. Mrs. Wiggs' cheerful, practical philosophy, expressed through kind deeds and mispronounced words, sets the pace for the wholesome love of life which fills these people with an inner wealth by far exceeding their outer poverty. Spontaneously thankful for the little they have, always gay, and instinctively confident that the future will be better, these earthly characters created forty years ago have much to give to our present-day youngsters.

In the play, as in the book, one hilarious escapade follows so swiftly upon another that one is never conscious, until afterward, that he has been moved to deep thought as well as carefree laughter. The curtain rises on Mrs. Wiggs' untuly Sunday school class, conducted in her kitchen amid pots, pans, and stews and attended by poorly clad, not too well fed, but joyfully mischievous youngsters. Her own buoyant, geographically-named offspring include Australia and Europena, the one habitually getting into rain barrels and paint cans and the other stubbornly "holding her breath" to indicate displeasure, while Billy, their earnest young bread-winner puts his mind to such transactions as bartering kindling for "opery" tickets so as to indulge his mother in one of the few whims which she has ever allowed to creep into her self-sacrificing life. The play ends with Mrs. Wiggs characteristically sharing a friend's joy—this time the joy of Miss Lucy, whose gifts have been the family's salvation and who has come to say good-bye before leaving for her Niagara Falls honeymoon trip. Practical as usual, Mrs. Wiggs very seriously hands Miss Lucy a bottle in which to bring a sample of the Niagara Falls, which Mrs. Wiggs has always wished to see.

The sparkling action and comedy, at every point dispelling trouble just before it has a chance to settle over the Cabbage Patch, make such delightful drama material that in the 34 years since its first stage production, the play has continued as a favorite not only in this country but also in England, Australia, South Africa, and India.

* * *

Prizes Awarded Art Students At College

Ingenuity in methods of painting has attracted considerable attention to work recently done in the art department of Northeast Junior college. Students of Roy Henderson, art instructor, used glazed white paper, a special kind of paint and their fingers and hands to create interesting and attractive designs.

Prizes were awarded to the three students whose paintings were selected by student judges in a contest recently sponsored by the art department. James Quessenberry won first prize for his painting of sea horses and weeds; Betro McRaney took second place with his express trees and swamp, and Mrs. Frank Masling's plant forms won third place.

Winners of the contest in pastel colors will be announced soon, Mr. Henderson said.

"Test Flight," an oil painting by Mrs. H. M. James, was selected to be entered in a competitive exhibition in New Orleans. Mrs. James was awarded second place for her painting entered in a contest in Jackson, Miss., which was sponsored by the Mississippi Art association.

Problems of national defense struck home when the art department had to postpone work in a new medium, water colors, because of the difficulty of getting special brushes, Mr. Henderson said.

* * *

Miss Smith Honoree At Supper Party Here

Climaxing the prenuptial affairs honoring Miss Katherine Smith during her engagement days was the informal supper party in the S. M. McReynolds home following the wedding rehearsal at the First Presbyterian church. Cohostesses were Mrs. Paul Newman, Jr., and Mrs. D. D. Coulter.

Beautiful flowers from the gardens of the hostesses and their friends were arranged with considerable artistry throughout the house.

The table in the dining room, reflecting a rose and orchid motif, was adorned with a plaque of orchid colored tulips and azaleas. Silver trays were laden with delicious edibles.

Miss Smith took this opportunity to present her wedding attendants, Mrs. Rene McCord, Jr., Mrs. Paul Newman, Jr., Miss Eloise Temple, Mrs. F. V. Allison and Miss Willene Boxley, with gold monogrammed vanities. The flower girl, Lillian Nelle Coulter, received a gold necklace and locket.

Mrs. W. B. Matthews of Lake Charles assisted the hostesses in extending courtesies.



TRAIN BEARER FOR PILGRIMAGE QUEEN . . .

This lovely little girl, Sue Lynn Campbell, daughter of Mrs. Joseph W. Campbell and a granddaughter of Mr. and Mrs. J. B. Glass of this city, was privileged to carry the train for the queen of the Confederate ball at palatial Stanton Hall during the Garden Pilgrimage in Natchez, Miss. Mrs. Campbell was formerly Miss Donnis Glass of Monroe.

Society Calendar

Monday

Meeting of St. Paschal's Mothers club in the church annex, 2:30 p.m.

Business meeting of Woman's Missionary Union of Central Baptist church, 2:30 p.m.

Meeting of the Literary Guild with Mrs. Duncan Cook, 2:30 p.m.

Meeting of Louise McGuire chapter O. E. S., 7:30 p.m.

Meeting of Review club with Mrs. B. W. Wright, 2:30 p.m.

Meeting of Monroe Garden club with Mrs. A. S. Tidwell, 1410 Jackson, 9:30 a.m.

The Fidelis club of the Girl Reserves will meet at the "Y" at 4:30 p.m.

Tuesday

The Woman's Society of Christian Service of Stone Avenue Methodist church will meet at 2:30. Circle 1 will meet with Mrs. C. W. Martin, 3507 Lee Avenue, and circle 2 with Mrs. Henry Anderson, 111 Morris Avenue, West Monroe.

Meeting of Grace Church Junior Guild with Mrs. Wesley Shafto, 2:30 p.m.

Meeting of Temple Sisterhood at the Temple annex, 2:30 p.m.

Business meeting of Women's Society of Christian Service of the First Methodist church, 3 p.m.

Executive board meeting of the Presbyterian auxiliary, 2 p.m. Business meeting 3 p.m. at the church.

Meeting of Catholic Ladies Altar society with Mrs. S. F. Gremillion 2:30 p.m.

The Tres Angulus club of the Girl Reserves will meet at the home of Johnnye Lou McCarthy, 1005 North Fourth, at 4:15 p.m.

The Catholic ladies' altar society will meet with Mrs. S. F. Gremillion, 1008 North Third street, Tuesday at 3 p.m.

Wednesday

The YoWoCa club of the Y. W. C. A. will meet at the "Y" at 6:30 p.m.

Meeting of the Welcome Branch Book club with Mrs. H. B. Sackett, 3207 Maine Place. Mrs. George Jardon and Mrs. Hilton Osterman, hostesses 2:30 p.m.

The Loginsen Home Demonstration club will meet with Mrs. Billie Layton Wednesday at 2 p.m.

Thursday

The Monroe branch of the American Association of University Women will present the Clare Tree Major version in "Mrs. Wiggs of the Cabbage Patch" at the Neville auditorium at 4 o'clock.

Meeting of Monroe Literary club with Mrs. M. L. Padgett, 3 p.m.

The Opera club will meet with Mrs. B. B. Martin, with Mrs. J. Norman Caon, co-hostess, 10 a.m.

The Gamma Rho club of the Girl Reserves will meet at the "Y" at 4:15 p.m.

Friday

The Blue Triangle club of the Girl Reserves will meet at the "Y" at 4:15 p.m.

Dance sponsored by Pythian Sisters, Crystal club, 9 til 2. Music by Rhythm Eight orchestra. Script $1.10 per couple.

Saturday

State convention of Woman's Benefit association at Hotel Frances. Morning session, 10 a.m., banquet 8 p.m., dance, Y. M. H. A. club rooms, 10 p.m.

Sunday, April 12

Portrait Pilgrimage sponsored by Monroe Art association, 2 to 6 p.m.

Portrait Pilgrimage sponsored by Monroe Art association. First home to be visited Carl McHenry's at 2 p.m. Others in order, Mrs. Paul Fudickar, Mrs. E. P. Stubbe and Mr. and Mrs. Robert Layton. Pilgrimage will end at 6 p.m.

Robert Gwin Anderson Weds Miss Melbe McVey

Interest is centered in the following article appearing in the Arkansas Gazette, March 22.

Announcement is made of the marriage of Miss Melbe McVey and Lieutenant Robert Gwin Anderson. The ceremony was performed Wednesday, March 4, at the Trinity Methodist church of El Paso, Tex., with Dr. L. L. Evans, pastor, officiating.

The bride wore a costume suit with a dress of powder blue, a black wool coat, and matching accessories. Her corsage was of gardenias.

Mrs. Anderson is the daughter of Mrs. Fannie McVey and W. V. McVey and is a graduate of Little Rock High school and Hendrix college, Conway. She has done graduate work at Duke university and the University of North Carolina, and for the past four years has taught modern languages in the high schools of Monticello and Texarkana.

Lieutenant Anderson, who is the son of Mr. and Mrs. J. R. Anderson of Oak Grove, La., was graduated from the Oak Grove High school and Arkansas A. and M. college, Monticello. He also attended the University of Louisiana. He is stationed at Fort Bliss, Tex.

Lieutenant and Mrs. Anderson are living at 1116 North Oregon street, El Paso.

* * *

Members of the Welcome Branch Book club are looking forward to the next regular meeting, April 8. At this time the program committee will present Rev. Ernest D. Holloway, who will speak on "What Kind of Peace Are We Working For?" This is the second in a series of discussions outlined by Time magazine and included in the club program this year.

Word has been received of the marriage of Miss Joan Calvert and Sergeant H. M. Gates, son of Mr. and Mrs. A. J. Gates of this city, March 8, at Camp Blanding, Fla., where Sergeant Gates is stationed.

Y. W. C. A. Board Holds Its Monthly Meeting

The Y. W. C. A. board held its regular monthly meeting at the Y. W. C. A. on Thursday morning with Mrs. J. R. White, president of the board presiding. Mrs. P. H. B. Gowan gave an interesting devotional on "Easter." Miss Mary Moore, president of the Business and Professional Girls club gave a report of the conference held in El Dorado.

Miss Bess [illegible] gave a report on the [illegible] Y. W. C. A. [illegible] Mrs. [illegible] and about [illegible] Mrs. [illegible] Y. W. C. A. conference [illegible] New Orleans. Miss Ella Mae Sharp gave a report of [illegible] from the National [illegible] importance of [illegible] Mrs. [illegible] Gresham, [illegible] all report. Several items of business were presented and discussed by the board.

Girl Reserves Holds Week-end Conference

One of the outstanding events in Girl Reserve activities of the year was the annual week-end conference which was held in Monroe on March 28 and 29. Girls and advisers and Girl Reserve secretaries from Shreveport, Bossier City, Winnsboro and Monroe participated in this conference, which had as its theme: "Living Effectively." Jean McCormick presided most graciously, charmingly, and effectively as the conference executive.

Some of the highlights of the conference were: The singing of Girl Reserve songs under the leadership of Miss Eleona Brinsmade and Mrs. P. A. Poag; worship service under the leadership of Winnsboro Girl Reserves; Mrs. A. D. Tisdale's most inspiring and helpful talk; the discussion groups, club organization with Miss Nicholson and Shreveport girls in charge, club programs with Mrs. Tisdale as leader, and club activities with Miss Dorothy Calvert in charge, the devotional service given by the Monroe girls with Dorothy Curry as leader, the luncheon with the theme: "Louisiana," at which time the different towns represented at the conference were featured and with Sally Foster as toastmistress; the tea at the Y. W. C. A.; the dance at the Y. M. H. A. hall, the whole group attending church services at the Baptist church in West Monroe; the luncheon with the theme: "Girl Reserves," with the Winnsboro girls in charge and the most beautiful and inspiring candlelighting ceremonial under the leadership of the Shreveport girls.

The conference proved most practical in getting and exchanging of ideas for club programs and activities but most of all inspired each girl to live more effectively, especially at this time. On the program booklet were these words: "There is a way in which [illegible] Love Liberates."

FUR STORAGE!

Because You Want the BEST!

You Need Individualized FUR STORAGE

$1.50 Includes Insurance

Every woman who cherishes her furs knows that fur storage will PRESERVE and PROTECT their beauty during the hot summer months.

REMODELING AND REPAIRING

You will be agreeably surprised to learn for how little you can have your old fur coat turned into a smart new style that will give you seasons of added wear. Permit us to give you an estimate. Call 499.

STYLE SHOP

141 DeSiard Monroe

1942--"PO' FOLKS" VACATION HEADQUARTERS--1942

Take a Two-Week Land Cruise, Including Transportation and Hotel Room Accommodations, via Streamlined Train to Riviera Hotel and Return for only $55.00

FLORIDA'S NEWEST, FINEST, and LARGEST ALL-YEAR HOTEL.

Completed January, 1942



THE RIVIERA HOTEL BAR AND GRILL

Near Daytona Beach, Florida.

"Where the Tropics Begin"

Convention and Conference Headquarters the Year Round. Capacity 350 Guests.

Private Bath, Radio and Electric Fan in Every Room. Cocktail Lounge, Bar and Grill, — 3 meals daily per person from $1.30. Golf Links. Artesian Swimming Pool with Sand Beach. Tennis, Badminton, Ping Pong, Croquet, Horseshoe and Shuffleboard Courts. Ballroom and Convention Hall. Banquet Facilities. 1,000 Acres of Spacious Grounds. COOLEST SPOT IN DIXIE, AT THE BIRTHPLACE OF THE TRADE WINDS. Where the Labrador (Arctic) Current meets the Gulf Stream, and Bathing and Fishing are Superb.

Write Today for Free Descriptive Literature.

HOTEL RIVIERA, Box 429, Daytona Beach, Fla.

"Most for Your Money in Florida."

Phone 1800 on Arrival and Car Will Meet You

The comfort and safety of the patients are the first consideration of our attendants.

MULHEARN'S Ambulance Service

Our Service Available to All Regardless of Financial Condition

PHONE 66

DR. BERT HEINBERG, OPTOMETRIST

Complete Visual Analysis—Glasses Fitted

Terms Arranged to Suit Your Convenience

204 Bernhardt Building Phone 4886

SALE

TODAY THROUGH MONDAY

AZALEAS 2 for 25c

CAMELLIAS 35c or 3 for $1.00

Monroe Nurseries Mike Clark

Richwood Road Phone 4739-J

AZALEAS!

OUACHITA NURSERY

Slagle Ave. Between Lee and Jackson Ave.



Hair That You Can Comb

NEW . . . Feather CUT . . . With Triangle CURL . . . shaped by albert permanent seldom needed

Beauty Coil Studio et Albert

ARTISTIC

Phone 3546

308 [illegible] AVE



Lovely THINGS NEED PROTECTION

certified COLD STORAGE IS YOUR SAFEGUARD

CERTIFIED COLD STORAGE VAULTS

The finest in laundering and cleaning services as well as storage facilities.

MONROE'S ONLY CERTIFIED VAULT

Monroe Steam Laundry

"An Institution for the Care of Fabrics"

Established 1895 Phone 102-103 47 Years

Women Prominent In Music To Attend State Convention In Monroe April 1

Mrs. Guy P. Gannett Will Address Group

National Federation Leader Concerned With Strengthening Cultural, Spiritual Forces

Today as never before people are rediscovering their homes and the simple, solid joys that go with them. They are finding that one of the great joys of home is music. In response to this awakening interest, women prominent in music throughout the state will gather in Monroe April 13 for the annual convention of the Louisiana Federation of Music clubs. All those attending will be steeped in music. It will flood the daily program and will be featured at every social affair arranged for the entertainment of the visitors.

Mrs. Guy Patterson Gannett of Portland, Maine, president of the National Federation of Music clubs, will be a prominent figure at the convention. She will address the assemblage on the subject of music and as customary will have something of infinite value to tell her audience.

When she was elected president in June, 1941, the country was absorbed in defense activities, and in Mrs. Gannett's first message to the 5,000 member clubs she used the slogan "Mobilize for All-Out Defense." Hardly had the guns of the Pearl Harbor attack ceased reverberating before a communication to all these clubs was again in the mails pointing out that the United States had ceased to be a comparatively passive factor in the war; that its obligation was no longer defense but attack, and that clubs should therefore change their slogan to "Mobilize for All-Out Victory."

Mrs. Gannett believes strongly, however, that a victory mobilization should not be concerned solely with material aspects of the conflict—with the production of guns and armament, the equipping of flotillas and the manufacture of planes. She regards all the people of a country as soldiers in an all-out war, and believes that keeping up morale at home is just as important as cheering the troops in the front battle line.

She also believes that preservation of cultural life in a democracy is of paramount importance, and that one of the greatest services citizen-soldiers can render is to see that this is done.

Mrs. Gannett has not only staunchly supported the specific patriotic projects inaugurated by the Federation's officers and committee chairmen, but has also taken the initiative in many projects which serve the purpose of strengthening America's cultural and spiritual forces.

Since Mrs. Gannett came to the presidency an active defense committee under the chairmanship of Mrs. Vincent Hilles Ober of Norfolk, Virginia, Mrs. Gannett's immediate predecessor in office, has been responsible for providing musical instruments, sheet music, phonographs, radios and records in great quantities both for the camps and naval bases in this country and for the expeditionary forces.

Under the direction of the chairman of music in international relations, Mrs. Helen Harrison Mills of Peoria, Illinois, efforts to strengthen hemisphere solidarity have found their expression in the formation of a group of Latin-American musicians in New York City which will affiliate with the national through the New York federation; in collaboration with the new government-encouraged program of Latin-American music on the NBC network; and through the incorporation of much music from the countries to the south in the programs of American clubs.

Mrs. Gannett was herself primarily responsible for the project of rebuilding the former Nathaniel Hawthorne home, the Little Red House, at Tanglewood in the Berkshires, as a studio for the Berkshire Music center, and has taken much of the initiative in securing five new scholarship opportunities for young American musicians: three for string players at the Bekshire Music center and two year-around scholarships, one for violin at the Juilliard School of Music in New York City, and the other for strings at the New England Conservatory of Music in Boston. Selections for these scholarships are made through nation-wide contests under the direction of the Young Artists Auditions committee, of which Miss Ruth M. Ferry of New Haven is chairman.

* * *

St. Matthew's Library Plays Important Part

With the state convention of the Louisiana Library association convening in Monroe next week, one is reminded of the important part the school library plays in the life of the average student. The St. Matthew's Parochial school library for instance. It was first established when the new building was completed in 1928. Due to the lack of space only a small classroom was available for books. Today more than 2,500 volumes are found on the shelves of the school library.

Naturally with the expense of a new building there was little or no money with which to buy the desired books. Rt. Rev. Msgr. N. F. Vandegaer was the donor of many valuable sets of reference books, some of which are out of print today and cannot be duplicated. Many Monroe families very generously gave books and sets of books.

Rev. J. C. Marsh, then assistant pastor at St. Matthew's church, devised a system of children's envelopes which produced a source of revenue for the library. The children put their Sunday offering into a small envelope and what was collected in this manner was used for the library. After the departure of Father Marsh this system was discontinued and each student paid, on enrolling in school each fall, a library fee. For the past, three or four years there has of course been state aid for the purchase of books.

Originally the library was intended for the members of St. Matthew's congregation as well as for the students. A small membership fee was required of all who wished to borrow books. Upon receipt of the fee a membership card was given entitling the holder to draw books for a stated length of time.

Sister Mary Magdelen, D. C., was the first librarian. The library has always been under the able supervision of one of the sisters, with student assistants during the hours she could not personally be there.

In the fall of 1940 Miss Catherine Boettcher came to St. Matthew's as librarian and part-time teacher. Because of teaching only one or two classes, she has been able to devote most of her time to the library.

The collection is now being reclassified and recataloged in keeping with the growth of the collection, and a shelf-list is in the making. The catalog was originally an author-title catalog, the cards being written in longhand. As it is being recataloged it is becoming a dictionary catalog.

In the autumn of 1940 the Lions club and the Business and Professional club gave $100 to be used for the purchase of vocational guidance books. This sum goes in alternate years to Ouachita Parish High school and the St. Matthew's High school, each being permitted to use the books of the other as themes on that subject are written by students. Last year St. Matthew's purchased 63 titles with $100.

Fourteen magazines and one paper are housed in the library, four being gifts.

Though the library has always struggled for an existence, it yielded 80 books for the Victory Book campaign that it might help in some small way to give pleasure to the boys who are helping to keep the stars and stripes waving over it.

* * *

Clare Tree Major Play To Be Presented Soon

The Monroe branch of the American Association of University Women will present Clare Tree Major's "Mrs. Wiggs of the Cabbage Patch" at the Neville auditorium, April 9, at 4 o'clock.

In portraying this colorful and touching picture of life in the Louisville section lying on the wrong side of the tracks, Mrs. Major brings to the footlights all the problems which the Wiggs' brood meet with such delightfully simple bravery and ingenuity. Mrs. Wiggs' cheerful, practical philosophy, expressed through kind deeds and mispronounced words, sets the pace for the wholesome love of life which fills these people with an inner wealth by far exceeding their outer poverty. Spontaneously thankful for the little they have, always gay, and instinctively confident that the future will be better, these earthly characters created forty years ago have much to give to our present-day youngsters.

In the play, as in the book, one hilarious escapade follows so swiftly upon another that one is never conscious, until afterward, that he has been moved to deep thought as well as carefree laughter. The curtain rises on Mrs. Wiggs' unruly Sunday school class, conducted in her kitchen amid pots, pans, and stews and attended by poorly clad, not too well fed, but joyfully mischievous youngsters. Her own buoyant, geographically-named offspring include Australia and Europena, the one habitually getting into rain barrels and paint cans and the other stubbornly "holding her breath" to indicate displeasure, while Billy, their earnest young bread-winner puts his mind to such transactions as bartering kindling for "opery" tickets so as to indulge his mother in one of the few whims which she has ever allowed to creep into her self-sacrificing life. The play ends with Mrs. Wiggs characteristically sharing a friend's joy—this time the joy of Miss Lucy, whose gifts have been the family's salvation and who has come to say good-bye before leaving for her Niagara Falls honeymoon trip. Practical as usual, Mrs. Wiggs very seriously hands Miss Lucy a bottle in which to bring a sample of the Niagara Falls, which Mrs. Wiggs has always wished to see.

The sparkling action and comedy, at every point dispelling trouble just before it has a chance to settle over the Cabbage Patch, make such delightful drama material that in the 34 years since its first stage production, the play has continued as a favorite not only in this country but also in England, Australia, South Africa, and India.

* * *

Prizes Awarded Art Students At College

Ingenuity in methods of painting has attracted considerable attention to work recently done in the art department of Northeast Junior college. Students of Roy Henderson, art instructor, used glazed white paper, a special kind of paint and their fingers and hands to create interesting and attractive designs.

Prizes were awarded to the three students whose paintings were selected by student judges in a contest recently sponsored by the art department. James Quessenberry won first prize for his painting of sea horses and weeds; Betro McRaney took second place with his cypress trees and swamp, and Mrs. Frank Masling's plant forms won third place.

Winners of the contest in pastel colors will be announced soon, Mr. Henderson said.

"Test Flight," an oil painting by Mrs. H. M. James, was selected to be entered in a competitive exhibition in New Orleans. Mrs. James was awarded second place for her painting entered in a contest in Jackson, Miss., which was sponsored by the Mississippi Art association.

Problems of national defense struck home when the art department had to postpone work in a new medium, water colors, because of the difficulty of getting special brushes, Mr. Henderson said.

* * *

Miss Smith Honoree At Supper Party Here

Climaxing the prenuptial affairs honoring Miss Katherine Smith during her engagement days was the informal supper party in the S. M. McReynolds home following the wedding rehearsal at the First Presbyterian church. Cohostesses were Mrs. Paul Newman, Jr., and Mrs. D. D. Coulter.

Beautiful flowers from the gardens of the hostesses and their friends were arranged with considerable artistry throughout the house.

The table in the dining room, reflecting a rose and orchid motif, was adorned with a plaque of orchid colored tulips and azaleas. Silver trays were laden with delicious edibles.

Miss Smith took this opportunity to present her wedding attendants, Mrs. Rene McCord, Jr., Mrs. Paul Newman, Jr., Miss Eloise Temple, Mrs. F. V. Allison and Miss Willene Boxley, with gold monogrammed vanities. The flower girl, Lillian Nelle Coulter, received a gold necklace and locket.

Mrs. W. B. Matthews of Lake Charles assisted the hostesses in extending courtesies.



TRAIN BEARER FOR PILGRIMAGE QUEEN . . .

This lovely little girl, Sue Lynn Campbell, daughter of Mrs. Joseph W. Campbell and a granddaughter of Mr. and Mrs. J. B. Glass of this city, was privileged to carry the train for the queen of the Confederate ball at palatial Stanton Hall during the Garden Pilgrimage in Natchez, Miss. Mrs. Campbell was formerly Miss Donnis Glass of Monroe.

Society Calendar

Monday

Meeting of St. Paschal's Mothers' club in the church annex, 2:30 p.m.

Business meeting of Woman's Missionary Union of Central Baptist church, 2:30 p. m.

Meeting of the Literary Guild with Mrs. Duncan Cook, 2:30 p.m.

Meeting of Louise McGuire chapter O. E. S., 7:30 p. m.

Meeting of Review club with Mrs. B. W. Wright, 2:30 p. m.

Meeting of Monroe Garden club with Mrs. A. S. Tidwell, 1410 Jackson, 9:30 a. m.

The Fidelis club of the Girl Reserves will meet at the "Y" at 4:30 p.m.

Tuesday

The Woman's Society of Christian Service of Stone Avenue Methodist Church will meet at 2:30. Circle 1 will meet with Mrs. C. W. Martin, 3807 Lee Avenue, and circle 2 with Mrs. Henry Anderson, 111 Morris Avenue, West Monroe.

Meeting of Grace Church Junior Guild with Mrs. Wesley Shafto, 2:30 p.m.

Meeting of Temple Sisterhood at the Temple annex, 2:30 p.m.

Business meeting of Women's Society of Christian Service of the First Methodist church, 3 p.m.

Executive board meeting of the Presbyterian auxiliary, 2 p.m. Business meeting 3 p.m. at the church.

Meeting of Catholic Ladies Altar society with Mrs. S. F. Gremillion, 2:30 p.m.

The Tres Angulus club of the Girl Reserves will meet at the home of Johnnye Lou McCarthy, 1008 North Fourth, at 4:15 p.m.

The Catholic ladies' altar society will meet with Mrs. S. F. Gremillion, 1008 North Third street, Tuesday at 3 p. m.

Wednesday

The YoWoCa club of the Y. W. C. A. will meet at the "Y" at 6:30 p.m.

Meeting of the Welcome Branch Book club with Mrs. H. R. Saenger, 2207 Marie Place. Mrs. George Jordon and Mrs. Hilton Osterman, co-hostesses. 2:30 p.m.

The Logtown Home Demonstration club will meet with Mrs. Billie Luton Wednesday at 2 p. m.

Thursday

The Monroe branch of the American Association of University Women will present the Clare Tree Major theater in "Mrs. Wiggs of the Cabbage Patch" at the Neville auditorium at 4 o'clock.

Meeting of Monroe Literary club with Mrs. M. L. Padgett, 3 p.m.

The Opera club will meet with Mrs. B. B. Martin, with Mrs. J. Norman Coon, co-hostess. 10 a.m.

The Gamma Rho club of the Girl Reserves will meet at the "Y" at 4:15 p.m.

Friday

The Blue Triangle club of the Girl Reserves will meet at the "Y" at 4:15 p.m.

Dance sponsored by Pythian Sisters, Crystal club, 9 til 2. Music by Rhythm Eight orchestra. Script $1.10 per couple.

Saturday

State convention of Woman's Benefit association at Hotel Frances. Morning session, 10 a.m., banquet 8 p.m., dance, Y. M. H. A. club rooms, 10 p.m.

Sunday, April 12

Portrait Pilgrimage sponsored by Monroe Art association, 2 to 6 p.m.

Portrait Pilgrimage sponsored by Monroe Art association. First home to be visited Carl McHenry's at 2 p.m. Others in order, Mrs. Paul Fudickar, Mrs. E. P. Stubbs and Mr. and Mrs. Robert Layton. Pilgrimage will end at 6 p.m.

Robert Gwin Anderson Weds Miss Melbe McVey

Interest is centered in the following article appearing in the Arkansas Gazette, March 22.

Announcement is made of the marriage of Miss Melbe McVey and Lieutenant Robert Gwin Anderson. The ceremony was performed Wednesday, March 4, at the Trinity Methodist church of El Paso, Tex., with Dr. L. L. Evans, pastor, officiating.

The bride wore a costume suit with a dress of powder blue, a black wool coat, and matching accessories. Her corsage was of gardenias.

Mrs. Anderson is the daughter of Mrs. Fannie McVey and W. V. McVey and is a graduate of Little Rock High school and Hendrix college, Conway. She has done graduate work at Duke university and the University of North Carolina, and for the past four years has taught modern languages in the high schools of Monticello and Texarkana.

Lieutenant Anderson, who is the son of Mr. and Mrs. J. R. Anderson of Oak Grove, La., was graduated from the Oak Grove High school and Arkansas A. and M. college, Monticello. He also attended the University of Louisiana. He is stationed at Fort Bliss, Tex.

Lieutenant and Mrs. Anderson are living at 1116 North Oregon street, El Paso.

* * *

Members of the Welcome Branch Book club are looking forward to the next regular meeting, April 8. At this time the program committee will present Rev. Ernest D. Holloway, who will speak on "What Kind of Peace Are We Working For?" This is the second in a series of discussions outlined by Time magazine and included in the club program this year.

Word has been received of the marriage of Miss Joan Calvert and Sergeant H. M. Gates, son of Mr. and Mrs. A. J. Gates of this city, March 8, at Camp Blanding, Fla., where Sergeant Gates is stationed.

Y. W. C. A. Board Holds Its Monthly Meeting

The Y. W. C. A. board held its regular monthly meeting at the Y. W. C. A. on Thursday morning with Mrs. J. R. White, president of the board, presiding. Mrs. R. H. B. Gibson gave an inspiring devotional on "Easter." Miss Mary Mulhern, president of the Business and Professional Girls' club, gave a most interesting report of the conference which was held in El Dorado.

Mrs. J. E. Walsworth and Miss Bess Sharp gave excellent reports on the Girl Reserve conference which was held in Monroe March 28 and 29. Mrs. White made an announcement about the Southern Regional Y. W. C. A. conference which is to be held in New Orleans on May 7-10. Miss Sharp gave a report of an article from the Woman's Press on the importance of leadership. Miss Lucyle Godwin, treasurer, gave the financial report. Several items of business were presented and discussed by the board.

Girl Reserves Holds Week-end Conference

One of the outstanding events Girl Reserve activities of the year was the annual week-end conference which was held in Monroe on March 28 and 29. Girls and advisers and Girl Reserve secretaries from Shreveport, Bossier City, Winnsboro and Monroe participated in this conference, which had as its theme: "Living Effectively." Jean McCormick presided most graciously, charmingly, and effectively as the conference executive.

Some of the highlights of the conference were: The singing of Girl Reserve songs under the leadership of Miss Eleona Brinsmade and Mrs. P. A. Poag; worship service under the leadership of Winnsboro Girl Reserves; Mrs. A. D. Tisdale's most inspiring and helpful talk; the discussion groups, club organization with Miss Nicholson and Shreveport girls in charge, club programs with Mrs. Tisdale as leader, and club activities with Miss Dorothy Calvert in charge; the devotional service given by the Monroe girls with Dorothy Corry as leader; the luncheon with the theme: "Louisiana," at which time the different towns represented at the conference were featured and with Sally Foster as toastmistress; the tea at the Y. W. C. A.; the dance at the Y. M. H. A. hall; the whole group attending church services at the Baptist church in West Monroe; the luncheon with the theme: "Girl Reserves," with the Winnsboro girls in charge, and the most beautiful and inspiring candlelighting ceremonial under the leadership of the Shreveport girls.

The conference proved most practical in giving and exchanging of ideas for club programs and activities but most of all it inspired each girl to live more effectively, especially at this time. On the program booklet were these words: "There is a way in which we who stay can serve. . . . Live Effectively."

FUR STORAGE!

Because You Want the BEST!

You Need Individualized FUR STORAGE

$1.50 Includes Insurance

Every woman who cherishes her furs knows that fur storage will PRESERVE and PROTECT their beauty during the hot summer months.

REMODELING AND REPAIRING

You will be agreeably surprised to learn for how little you can have your old fur coat turned into a smart new style that will give you seasons of added wear. Permit us to give you an estimate. Call 499.

STYLE SHOP

141 DeSiard Monroe

1942--"PO' FOLKS" VACATION HEADQUARTERS--1942

Take a Two-Week Land Cruise, Including Transportation and Hotel Room Accommodations, via Streamlined Train to Riviera Hotel and Return for only $55.00

FLORIDA'S NEWEST, FINEST, and LARGEST ALL-YEAR HOTEL.

Completed January, 1942



THE RIVIERA HOTEL BAR AND GRILL

Near Daytona Beach, Florida.

"Where the Tropics Begin"

Convention and Conference Headquarters the Year Round. Capacity 350 Guests.

Private Bath, Radio and Electric Fan in Every Room. Cocktail Lounge, Bar and Grill, — 3 meals daily per person from $1.30. Golf Links. Artesian Swimming Pool with Sand Beach. Tennis, Badminton, Ping Pong, Croquet, Horseshoe and Shuffleboard Courts. Ballroom and Convention Hall. Banquet Facilities. 1,000 Acres of Spacious Grounds. COOLEST SPOT IN DIXIE, AT THE BIRTHPLACE OF THE TRADE WINDS. Where the Labrador (Arctic) Current meets the Gulf Stream, and Bathing and Fishing are Superb.

Write Today for Free Descriptive Literature.

HOTEL RIVIERA, Box 429, Daytona Beach, Fla.

"Most for Your Money in Florida."

Phone 1800 on Arrival and Car Will Meet You

The comfort and safety of the patients are the first consideration of our attendants.

MULHEARN'S Ambulance Service

Our Service Available to All Regardless of Financial Condition

PHONE 66

DR. BERT HEINBERG, OPTOMETRIST

Complete Visual Analysis—Glasses Fitted

Terms Arranged to Suit Your Convenience

204 Bernhardt Building Phone 1886

SALE

TODAY THROUGH MONDAY

AZALEAS 2 for 25c

CAMELLIAS 35c or 3 for $1.00

Monroe Nurseries Mike Clark

Richwood Road Phone 4739-J

AZALEAS!

OUACHITA NURSERY

Standifer Ave.

Between Lee and Jackson Ave.



Hair That You Can Comb

NEW . . . Feather CUT . . . With Triangle CURL . . . shaped by albert permanent seldom needed

Beauty Ceil et Albert Studio

ARTISTIC HAIRCUTTING

Phone 3546

808 LOUISVILLE AVE.



Lovely THINGS NEED PROTECTION

Certified COLD STORAGE IS YOUR SAFEGUARD

CERTIFIED COLD STORAGE VAULTS

The finest in laundering and cleaning services as well as storage facilities.

MONROE'S ONLY CERTIFIED VAULT

Monroe Steam Laundry

"An Institution for the Care of Fabrics"

Established 1895 Phone 102-103 47 Years

ortrait Pilgrimage Is Planned By Art Group

ur Homes To Be Visited On Tour Of Show Places Here Next Sunday Afternoon

Life has a great assortment of wares this glorious month of April. We can pursue home defense, we can take a course in first aid, we can go bicycling or we can sit in our Victory gardens and take stock of what the little plot of ground will produce in the way of vitamins.

On the cultural side one can gain something of infinite value by attending the Portrait Pilgrimage next Sunday afternoon between the hours of 4 and 6 o'clock. Members of the Monroe Art Association, sponsors for the Pilgrimage, have devoted one year to collecting all the beautiful, old and modern, portraits and miniatures to be exhibited in the four homes visited.

First on the list is the Carl McHenry home in Fairview. Others in order are Mrs. Paul Fudickar, Mrs. Frank Stubbs and Layton Castle, ancestral home of Mr. and Mrs. Robert Layton. The social side of life will be stressed at the Layton home, where tea will be served.

Pointing the way to the four homes on the Pilgrimage will be unique markers—lovely old ladies in antebellum costumes. They were designed by Mr. J. A. Winkler, Jr., and painted by Mrs. H. R. Saenger.

Members of the Monroe Art Association in their search for old family portraits discovered that they barely scratched the surface. If the veil that separates the Monroe of today from the Monroe of yesterday is lifted, a wealth of interesting material is found. Handsome rosewood furniture, silver dating back to the days before the Civil War, china that can never be replaced and other precious heirlooms too many to mention, are found in homes in this vicinity. Searching for portraits and miniatures revealed an interesting collection far beyond the fondest expectations of the Monroe Art Association. All of these will be placed on exhibition in the homes mentioned, free of charge to all who desire to avail themselves of the wonderful privilege afforded.

Few homes in the South contain as many handsome family portraits as those in the home of Mrs. Louis Hallum, whose late husband collected them. Several paintings are more than 100 years old and were painted by Allen.

There is a portrait of great-great-grandmother Burnett Anderson, one of Captain George Barnes, an uncle, who is dressed in full evening attire, one of Colonel Jeff Nailer, a great-uncle, also in evening dress one of Mrs. Eliza Nailer, great-grandmother, and two others of Mrs. Nailer's daughters—Harriet Nailer and Louisa Nailer Barnes. Shown in the last two mentioned portraits is an old gesture that was in Mrs. Hallum's family for a number of years. It was lost during the last flood. This is one of the loveliest groups of portraits exhibited at this time.

The Civil War has never ended in the minds of some southerners, but regardless of what some people may dream or think, the art association will have on exhibition a beautiful portrait that went through the Civil War. It was hanging in one of the lovely old homes near Natchez. A bullet hole in the portrait mars its beauty somewhat but increases the historical value. It is a picture of Mrs. John F. Keiser's grandmother, Mrs. Sara Melrosa Page Fountain. She was a southern belle who married a Yankee. Her husband remained in the South during the war and fought with the southern army. Mrs. Fountain is wearing the Jenny Lind hair dress and is attired in a ball-some lace dress. The portrait was painted by William Frey. The picture was recently brought to Monroe and will be exhibited by the owner.

Frances Gilbert Weds Lieutenant Martin

Claiming prominence among the early spring nuptials was the marriage of Miss Frances Gilbert, daughter of Mrs. Fannie Gilbert of Wisner, La., and Lieutenant John W. Martin of Harding field, March 24, at the home of the bride's cousins, Mr. and Mrs. Ocie Baker of Baton Rouge.

The ceremony took place before the mirrored mantel in the living room. Smilax bordered the gilded mirror, and sprays of the greenery were arranged with red camellias on the mantel. Gladioli and iris in pastel colors were arranged with spirea in tall floor baskets at opposite ends of the long living room.

Before the ceremony Corporal William Kuhn of Harding field sang "I Love You Truly" and "Because," accompanied at the piano by Corporal Edward Evans, also of Harding field, who played the wedding music.

The bride entered with her brother, Jess Gilbert, who gave her in marriage. She wore a sunset rose crepe frock elaborately embroidered. Embroidery also edged the overdrape of the pleated skirt. At her shoulder was a white orchid corsage.

Her hat was a black-veiled straw pillbox having a high front border of loose white flowers. She carried white gloves and wore black patent leather pumps.

Of especial interest was the gold locket she wore. It had been given to Lieutenant Martin's mother as a wedding gift.

Chaplain J. S. Bennett of the air base read the marriage ceremony.

Immediately after the ceremony there was an informal reception. Champagne punch was served from a small square table laid with white linen and embroidery, and across the table were laid sprays of peach-colored gladioli. Silver trays of white cake squares and assorted sandwiches were passed among the guests.

Miss Mary Elizabeth Tanner presided at the crystal punch bowl, and others assisting in serving were Mrs. McBurney Stubblefield, Mrs. Michael B. Reagan and Mrs. William Ford.

The bride's mother wore a black crepe dress with varicolored beading on the shoulders and with this she wore a dusty pink felt hat and a corsage of white cereal rose. The bridegroom's mother was in a blue and white printed crepe and also wore white carnations. Her hat was a navy blue straw ornamented with a white feather.

Mrs. Baker, the former Julia Gilbert of Winnfield, was in blue and white print also and her corsage was of pink carnations.

The couple left for a brief wedding trip and will return to Baton Rouge to make their home in an apartment on Westminsterland drive.

Both Lieutenant Martin and his bride are members of prominent families. She is the daughter of Mrs. Gilbert and the late Jess C. Gilbert of Gilbert. She is an alumna of the Chicago Conservatory and is a former student at Virginia Intermont in Bristol, Va.

Lieutenant Martin is a graduate of the Mississippi State college at Starkville and is an alumnus of the Sigma Chi fraternity. He is the son of Mrs. Martin and the late J. E. Martin of Grenada, a prominent planter of that section.

Among the out-of-town guests were Mrs. Gilbert, Mrs. Martin, Jess Gilbert, the bride's brother, who is now a student at Northeast Junior college in Monroe; Mrs. W. E. Gilbert of Winnsboro, Mr. and Mrs. Fred Gilbert of Gilbert, the bride's uncle and aunt; Mrs. Maggie Berry of Winnsboro, also an aunt of the bride; Mrs. R. L. Segrest of Winnsboro and Mrs. C. W. Sherrouse of Gilbert.

* * *

A wedding of unusual interest was that of Miss Mary Aurelia Kavanaugh, of Clay and Mr. James C. Howard, son of Mr. and Mrs. J. L. Howard, of Jonesboro, which was beautifully solemnized at the United States Naval Chapel, Pensacola, Fla., on Saturday afternoon, March 14, at 3:00 p.m. with Chaplain Tintchell of United States naval base conducting.

A program of pre-nuptial music was rendered by a British flight student of the United States naval reserve, Pensacola, Fla.

Miss Linde Jean Kavanaugh, the bride's attendant, wore a navy and white ensemble with British tan accessories and a corsage of gardenias.

Mr. Howard had as his best man, Robert Heard, pharmacist's mate, 2nd class, United States naval reserve, stationed at Pensacola, Fla.

Mrs. J. M. Kavanaugh, mother of the bride, wore a becoming gold crepe dress with green accessories and a corsage of sunburst roses.

Mrs. J. L. Howard, mother of the groom, wore a black and white ensemble with white accessories. Her corsage was of split carnations.

Mrs. Howard is a graduate of Louisiana Tech. She also did graduate work at the University of Colorado. Mr. Howard attended Louisiana Tech and received his degree from Capital College of Pharmacy, Denver.

Immediately after the ceremony Mr. and Mrs. Howard left on a wedding trip to Panama City, Fla.

Mr. Howard is pharmacist mate, second class, in the United States naval reserve and at present is stationed at Pensacola. Mrs. Howard will finish her school term at Ansley High school and will join her husband in June.

Guests at the wedding included James Kavanaugh, brother of the bride, and friends from the naval base.

A wedding of recent date, claiming the interest of a wide circle of friends was that of Miss Sally Audris Holloway, daughter of Mr. and Mrs. J. W. Holloway of this city and Mr. Ernest Kenneth Potocar of Los Angeles, Calif.

The ceremony was solemnized March 20 at the Baptist parsonage, this city, with the pastor, Rev. L. T. Hastings, officiating in the presence of a few intimate friends and members of the bride's family.

The pastor's study, where the ceremony took place, was radiant with candlelight. Tall white candelabra supported white tapers placed against a background of beautiful spring flowers.

Mrs. Norman Coon, the soloist, sang several beautiful nuptial selections accompanied by Mrs. C. S. Gausheli, pianist.

The matron of honor, Mrs. Genevieve Smith of Washington, Miss., wore a black silk jersey ensemble with a wide brimmed black milan straw hat, white gloves and a corsage of rose colored gladioli.

Miss Hazel Brooks, the maid of honor, wore a beige ensemble with green accessories and a corsage of yellow iris.

Mr. Herbert Branch, brother-in-law of the bride, served in the capacity of groomsman.

The bride wore a smart navy blue tailleur with accessories of navy and a small navy blue milan straw hat. A corsage of gardenias was worn.

Following the ceremony the bride and bridegroom were guests of honor at a wedding supper at the Rendezvous with Miss Mavis McKnight, hostess. Later in the evening Mr. and Mrs. Pearce left on a honeymoon trip.

Miss Rosemary Mackay, daughter of Mr. and Mrs. George P. Mackay became the bride of Lieutenant Robert James Reed, Battery C, 58th Field Artillery, Fort Bragg, North Carolina, son of Mr. and Mrs. Oscar Reed of Ville Platte, Louisiana, March 27 at the Catholic church of Bodge with Rev. Father J. C. Marsh officiating at the ceremony and for the mass following.

Sister Constance, organist, rendered a pre-nuptial concert and accompanied the soloist, Frank Johnson, who sang Schubert's "Ave Maria." The bride, given in marriage by her father, wore a lovely spring model of navy blue travel crepe fashioned along military lines with accessories of poudre blue. A corsage of split pink and white carnations was worn.

Miss Phillipson Salter, the bride's attendant, wore a luggage brown model with accessories of dusty pink and a corsage of pink carnations.

Charles Lionel Reed served his brother as best man.

An informal reception followed the ceremony at the home of the bride's parents. Artistic arrangement of flowers was noted in the reception suite. In the dining room a white, three-tiered wedding cake surmounted with a bride figurine under an arch encircled with white carnations and wedding bells, was placed on a lace covered table.

The bride's table, overlaid with handsome Irish lace, had for central decor a crystal bowl overflowing with white stock and cella lilies, ins, bridal wreath, and white carnations interspersed with green fern flanked on either side with crystal candelabras holding white tapers. The silver was arranged in the shape of a V. (Victory). At one end of this table was the crystal punch bowl from which Mrs. Patrick Keith served fruit punch. A large tray (teardrop design) containing individual cakes that were a replica of the wedding cake and green and pink mints in compotes were placed at vantage points on the table. Assisting in the serving courtesies were Mrs. C. L. Cothran and Mrs. Anna Scroggins.

Friends are welcoming the return to Monroe of Mr. and Mrs. G. V. Prewitt who have been making their home in Baton Rouge where Mr. Prewitt was associated with the Illinois Central railroad. They are making their home at 214 Hudson Lane. Mr. Prewitt was recently promoted to general yardmaster for the Illinois Central railroad, this city. Their son, G. V. Prewitt, Jr., is with the United States Air services and is now stationed in the Philippines.

Announcement has just been made of the marriage of Miss Geraldine McConnell, of Indianapolis, Ind., and Private James J. Hurst, son of Mr. and Mrs. Earl Hurst, of Ferriday, La., March 23, at the Ferriday Baptist church.

Immediately following the ceremony the bride and bridegroom left for a honeymoon in Indiana. They will leave later for Fort Sill, Oklahoma, where Private Hurst is stationed.

On March 21 and 22 the annual week-end conference of Business and Professional Girls' clubs of the Y. W. C. A. in this area was held at El Dorado, Ark. Those from Monroe who attended were: Miss Mary Mulhern, Miss Olive Lusk, Miss Mary Elizabeth Cornett, Miss Elenna Brinsmade, Miss Mamie McNeil, Miss Georgia McCoy, Mrs. Alice Terry, Mrs. Louise Phillips, and the Y. W. C. A. secretary, Miss Bess Sharp.



PROMINENT MUSICIAN . . .

Mrs. Stuart Erdman Washburn of Bolling, Ala., president of Dixie district, National Federation of Music clubs, will attend the state convention in this city, April 13.

Winnsboro

Mr. and Mrs. H. S. Trammell and son, Terry, spent last week-end in Dubach.

Mr. and Mrs. R. C. Smith of St. Joseph, spent Sunday with their parents, Mr. and Mrs. W. R. Smith.

Mrs. Fred Alexander and son and Mrs. Cecil Salad spent Sunday in Delhi with Mrs. Salad's mother, Mrs. M. T. Talley.

Mr. and Mrs. Alex Wilenzick of Monroe spent the week-end in Winnsboro in the home of Mr. and Mrs. Joe Durio.

Mrs. Walter Thompson spent last week-end in Texarkana, Ark., with Mr. Thompson.

Mrs. George Hoar of Monroe was a recent visitor to Mrs. J. O. Henry.

Carl Johansen, director of the Winnsboro High school band, spent the week-end in Baton Rouge.

Mrs. J. W. McLemore was a week-end visitor in Ruston.

Ensell B. Lanier has returned to Mobile, Ala., after spending several days with his parents, Mr. and Mrs. B. C. Lanier.

Howard Calhoun of San Angelo, Tex., spent several days last week with his sisters, Mrs. Virgie Knox and Mrs. A. A. Mathis.

Jess Hair, who has been a patient in the United States Veterans' hospital in Biloxi, Miss., is now recuperating and visited relatives and friends here Sunday.

Mrs. Ted Apps of Baskin has recently returned from the east coast where she visited her husband.

Mr. and Mrs. T. C. Leslie and Mrs. Ralph Mauzé and son Paul, of Napoleonville, Ind., are visitors in the home of Mr. and Mrs. A. A. Bush and Mr. and Mrs. A. A. Mathis.

Mr. and Mrs. A. A. Mathis and children, Arthur, Jr., and Charles Owen and Mrs. Howard Calhoun of San Angelo, Tex., visited Miss Katie Ruth Mathis in Vicksburg Wednesday.

Miss Virginia Pearman spent last week-end with relatives in Dubach.

Miss Floy Lord visited in Shreveport during the week-end.

Bobby Johnson, who is stationed at the naval training school in Pensacola Fla., spent several days with his parents, Mr. and Mrs. Monroe Johnson before being sent to San Francisco, Calif.

Miss Alma Bivens spent last week end at her home in Oak Grove.

Mr. and Mrs. Charles Nelson spent Sunday in Bastrop.

Mrs. J. B. Wright of Jena spent several days of last week with her daughter, Mrs. J. D. Brown and Mr. Brown.

Mr. and Mrs. Howard Bennett and their guest, Mr. Bennett's mother of Rayville, spent Sunday in Winnfield with Mrs. Bennett's parents, Mr. and Mrs. O. O. Nash.

Mrs. W. T. Lambright spent the greater part of last week in Shreveport.

Mr. and Mrs. Norman McConnell and Mr. and Mrs. Homer Lowry and son, John Robert, of Alexandria, visited in the home of Mrs. Kate Lowry last week-end.

Mrs. V. J. Funderburk spent Sunday afternoon in Olla with Mr. and Mrs. V. J. Funderburk, Jr., and little son.

Europe's highest dam is in Switzerland. It rises 371 feet and was built to develop hydro-electric power.

"MIDDLE-AGE" WOMEN (38-52 yrs. old)
HEED THIS ADVICE!!
If you're cross, restless, suffer hot flashes, nervous feelings, dizziness—caused by this period in a woman's life—try Lydia E. Pinkham's Vegetable Compound. Made *especially for women*. Thousands upon thousands helped. Follow label directions. WORTH TRYING!

Bastrop

Aviation Cadet John Madison Smith of La Moore Field, California, visited his mother, Mrs. Janie Bell Peede. Cadet Smith was military escort to the remains of C. O. Golson of Mer Rouge, who was killed in the service of his country in California.

John Madison Smith, Misses Juanita Berry and Frances Slack accompanied Buddy Smith to Greenville, Miss., last week-end.

Mr. and Mrs. Erby Drummond have just moved into their beautiful new home in Gladney Heights.

Mr. and Mrs. Ben Shell visited Mr. Josh Shell in West Monroe, Mr. Charlie Shell and family in Dodson, his sister Miss Alice Shell and Mr. Floyd Shell in Winnfield and Mr. W. E. Shell in Kelly last Sunday.

Mr. Ed Guidroz was called to Mobile, Ala., on business. He will be gone several days.

Mr. and Mrs. Charles Heath of Darnell, La., were Sunday guests of Mr. and Mrs. Folse.

Mrs. Bruff Folse had as her guests last week Mrs. Horace Wiggers and Mrs. A. P. Winberly of Oak Ridge.

Mr. and Mrs. Warren Stevenson are proud parents of a son, named Warren, Jr., born March 19.

Mrs. Claude Carpenter left Saturday for a month's visit with her daughter, Mrs. Chester Spencer, in Texas.

Allen Andrews is spending a 12-day furlough with his parents, Mayor and Mrs. Andrews.

Mr. and Mrs. Walter Farrell and son, Billy, have returned from a visit with Mr. Farrell's mother in California.

Misses Justine Dorman and Penny Pennington visited Mr. and Mrs. Jake Dorman in Monroe Saturday.

Mrs. Warren Storment attended a meeting of the Grand Chapter of the Order of Eastern Star in Shreveport last week.

Mrs. Sada Shamis had as her guest for the week-end Mr. and Mrs. Emile Haik and son of Springhill.

Mr. and Mrs. Brooks Oliver and daughter, Brooks Ellen, visited in Atlanta, Tex.

Lieutenant George Goodwin of Camp Beauregard and Mrs. Goodwin and Carolyn Jo of Monroe spent the week-end with Mr. and Mrs. Charles Goodwin.

Mr. C. J. Goodwin and Dr. V. M. Garnier are spending the week-end in Hot Springs, Ark. at the summer home of Mr. Goodwin on Lake Catherine.

Mrs. Johnny Warters has returned to her home in Alexandria after a visit with her parents, Mr. and Mrs. J. B. Bennett. She was accompanied by her sister, Mrs. Bernard Roland, who will be her guest for a few days.

The Ladies' Luncheon club of the Morehouse Country club met in the lounge of the club on Thursday, March 19. The hostesses, Mesdames William Montgomery, Blanche Williams, and William Carpenter, served a delicious luncheon to 19 members and five guests. The high score for bridge went to Mrs. F. P. Robinson.

Those present were Mesdames Laurence Speir, J. V. Jones, Jr., A. H. Dumaree, Arthur McMeans, F. P. Robinson, A. V. Grego, Will Douglas, Webb Madison, John Pennigar, A. C. Volk, Loyd Barham, George Orr, V. H. Reitzell, Dan Files, S. G. Luckey, William Montgomery, Blanche Williams, William Carpenter, and M. F. Hill.

Guests were Mesdames J. B. Bennett, L. E. Pegan, George Ludlum, Will Ober of Jones, and Miss Kate Bryant of Panama. Miss Bryant is the guest of Mrs. Ober of Jones for a few days.

Mrs. Vincent Marsala, of Swartz, Mrs. Roy Colquette, and Miss Madeline Carmon, of Monroe, were the guest of Mrs. Tony Inzina Thursday.

Sergent Charles Vernon Miller stationed at Tyndall Flying Field, Panama City, Fla., is visiting friends in Bastrop and relatives in White, Ark., on a ten-day furlough.

Mr. J. R. Bowles and son, Robert, of Magnolia, Ark., were guests in the home of Mr. and Mrs. Ed Guidroz and T. G. Franklin, Sunday.

Mrs. C. F. McBride and Mrs. John Penniger visited their son and brother, Woodroe McBride.

Private Wilson Hornsby spent the week-end with his parents, Mr. and Mrs. W. C. Hornsby.

Guests in the home of Mr. and Mrs. W. T. Smith for a family dinner Sunday were: Mrs. Aubrey Bowles, of Alexandria, Mr. and Mrs. Earnest Smith, Mr. and Mrs. Sam Smith and family, of Oak Ridge, and Mrs. Turpin Davidson, of Mer Rouge.

Mr. and Mrs. E. Guidroz and little daughter, Ann, visited Mr. and Mrs. Woodroe McBride and baby son Thursday.

Mr. and Mrs. Tony Parrino, of Springhill, have been transferred to Georgetown, S. C.

Mrs. George T. Madison and daughters, Mary Moss and Sue, left Thursday to meet Lieutenant-Colonel George T. Madison in New York. They will spend a few days in New York. They plan to spend a few days in Fort Dix, New Jersey, before returning home.

Mesdames Blanche Williams, George Ludlum, W. V. Garnier, A. H. Dumaree, and J. B. Bennett motored to Monroe Monday to enjoy a "hook-rug session" with Mrs. Bo Goodwin. Mrs. Goodwin entertained the ladies with dinner at the Frances Hotel.

Mr. and Mrs. John LeTard and baby returned Sunday from a trip to Baton Rouge and Kentwood. Mr. LeTard took a special course in defense training at Baton Rouge and from there went to Kentwood for a brief visit with relatives.

Misses Cleo Dalton and Penny Pennington and Mrs. Lena Garrett and son, Thomas, motored to Shreveport Sunday to visit Mrs. Annie Moorer.

Mrs. Ruby McDuff returned Wednesday from Alexandria, Va., where she has been for the last three weeks attending a school for the Red Cross.

Mrs. J. M. Cole visited in Memphis a few days being the guest of Mr. Cole's mother.

Lieutenant Jerome Moeller who has been on active duty at the army air base at Jackson, Miss., has returned home. He was ordered relieved from further active duty at this time, but is subject to further call immediately if ordered.

Johnny Farrino has been transferred from Camp Shelby, Miss., to Charlotte, S. C.

Mrs. Hadley Leavell and baby returned Sunday after a week's visit with relatives in Arkadelphia, Ark.

Mrs. R. C. Hauser, Mrs. Howard McWilliams and son, Howard Hauser, and Mr. and Mrs. Joe Cassin motored to Memphis where Mrs. Hauser and Mrs. McWilliams visited sister and aunt, Mrs. Kenneth Davis. Mrs. Cassin visited relatives in Mississippi.

Mr. and Mrs. Don Quinn and daughter, Lillian, drove to New Orleans last week for a visit then to Pascagoula, Miss., to visit with Miss Peggy Kilpatric. Lillian and Peggy are both employed in the navy department in that city.

Don Quinn, Jr., finished his primary training at Lodwick Aviation Military Academy, Avon Park, Fla., and will take his basic training at Shaw Field, Sumter, S. C. He is visiting in Bastrop before going to Sumter, S. C.

Mr. and Mrs. Harry Greenhaw and baby left Bastrop Saturday for their home in Tuscaloosa, Ala. Mr. Greenhaw has been with the United Industrial Life Insurance company for some time.



MRS. GUS SWAYZE . . .

Mrs. Swayze's marriage of recent date has just been announced by her parents, Mr. and Mrs. C. J. Bulloch. Mrs. Swayze will be remembered as Miss Evelyn Bulloch.

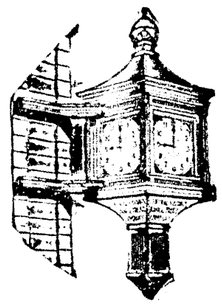
LOOK!
Saturday Evening Post and Liberty Magazines up to 10c in a few days
Subscribe now and save $15.00 on either.
Call Mrs. Martin
Phone 1759 Immediately

LIBERTY CAFE
405 Walnut St. Monroe, La.
Special Dinner for Easter Sunday
Extra Special
Merchants' Lunch—25c
Roast Young Hen with Dressing
Cream Whipped Potatoes
Choice of One Vegetable
Drink: Coffee, Tea, Buttermilk
Dinner—65c
With Soup or Shrimp or Tomato Juice Cocktail
Sizzling Hot Steak
French Fried Potatoes
Fruit Salad or Combination Salad
Special Regular Dinner—50c
With Soup or Shrimp Cocktail
Choice of Meats
Maryland Fried Chicken
U. S. Choice Steak
Shoestring Potatoes
Choice of One Vegetable
Fruit Salad Ice Cream
Drink: Coffee, Tea, Buttermilk
No. 1 Dinner—30c
Choice of Meats
Fried Chicken
Roast Chicken with Dressing
Pork Chops
Snow Flake Potatoes
One Vegetable Dessert
Drink: Coffee, Tea, Buttermilk


OLD FASHIONED REVIVAL
Charles E. Fuller, Director
Old Hymns and Gospel Preaching
KWKH 10:15 P. M. Sundays
1130 Kilocycles
Continuous International Gospel Broadcast

Expecting a Baby?
Mother's Friend helps bring ease and comfort to expectant mothers.

MOTHER'S FRIEND, an exquisitely prepared emollient, is useful in all conditions where a bland, mild anodyne massage medium in skin lubrication is desired. One condition in which women for more than 70 years have used it is an application for massaging the body during pregnancy . . . it helps keep the skin soft and pliable . . . thus avoiding unnecessary discomfort due to dryness and tightness. It refreshes and tones the skin. An ideal massage application for the numb, tingling or burning sensations of the skin . . . for the tired back muscles or cramp-like pains in the legs. Quickly absorbed. Delightful to use.
Mother's Friend
Highly praised by users, many doctors and nurses. Just ask any druggist for Mother's Friend—the skin lubricant. Try it tonight.



Yes, It's True!

True that the blue skies above are now flecked with the flash of deadly bombers and planes—

That the glistening raindrops, in landing, often prove to be filled with TNT—

That the ultramarine blue of the sea now bears the sombre black of the sneaking sub—

That man's love for his fellow man seems at low ebb, with ten million soldiers squinting down the sights of weapons of death and ten million more so busy learning the gentle art of kill—

True—horrifyingly true!

But we still say that—on this beautiful Easter morning, there is, in the heavens, that same **just and loving God**—that He will not permit three imps of Satan to obliterate His children from this earth—and that **right** will yet prevail over **might**—"as time goes on."

◆ ◆ ◆

And here's a thought.

Our cause is right—let's **develop** the might.
Buy Defense Bonds—Lend your money to Uncle Sam—he will do the rest.

We have sold more than $300,000.00 in Defense Bonds to date. Selling them and writing them costs us more than one hundred dollars per month. This we are glad to give. You lend yours.

Central Savings Bank & Trust Co.
as time goes on

ortrait Pilgrimage Is Planned By Art Group

ur Homes To Be Visited On Tour Of Show Places Here Next Sunday Afternoon

Life has a great assortment of wares this glorious month of April. We can pursue home defense, we can take a course in first aid, we can go bicycling or we can sit in our Victory gardens and take stock of what the little plot of ground will produce in the way of vitamins.

On the cultural side one can gain something of infinite value by attending the Portrait Pilgrimage next Sunday afternoon between the hours of and 6 o'clock. Members of the Monroe Art Association, sponsors for the Pilgrimage, have devoted one year to collecting all the beautiful, old and modern, portraits and miniatures to be exhibited in the four homes visited.

First on the list is the Carl McHenry home in Fairview. Others in order are Mrs. Paul Fudickar, Mrs. Frank Stubbs and Layton Castle, ancestral home of Mr. and Mrs. Robert Layton. The social side of life will be stressed at the Layton home, where tea will be served.

Pointing the way to the four homes on the Pilgrimage will be unique markers—lovely old ladies in antebellum costumes. They were designed Mr. J. A. Winkler, Jr., and painted Mrs. H. R. Saenger.

Members of the Monroe Art Association in their search for old family traits discovered that they barely ked the surface. If the veil that parates the Monroe of today from e Monroe of yesterday is lifted, a ealth of interesting material is found. Handsome rosewood furniture, silver dating back to the days before the Civil War, china that can never be replaced and other precious heirlooms too many to mention, are found in homes in this vicinity. Searching for portraits and miniatures revealed an interesting collection far beyond the fondest expectations of the Monroe Art Association. All of these will be placed on exhibition in the homes mentioned, free of charge to all who desire to avail themselves of the wonderful privilege afforded.

Few homes in the South contain as many handsome family portraits as those in the home of Mrs. Louis Hullum, whose late husband collected them. Several paintings are more than 100 years old and were painted by Allen.

There is a portrait of great-great-grandmother Burnett Anderson; one of Captain George Barnes, an uncle, who is dressed in full evening attire; one of Colonel Jeff Nailer, a great-uncle, also in evening dress; one of Mrs. Eliza Nailer, great-grandmother, and two others of Mrs. Nailer's daughters—Harriet Nailer and Louisa Nailer Barnes. Shown in the last two mentioned portraits is an old settee that was in Mrs. Hullum's family for a number of years. It was lost during the last flood. This is one of the loveliest groups of portraits exhibited at this time.

The Civil War has never ended in the minds of some southerners, but regardless of what some people may dream or think, the art association will have on exhibition a beautiful portrait that went through the Civil War. It was hanging in one of the lovely old homes near Natchez. A bullet hole in the portrait mars its beauty somewhat but increases the historical value. It is a picture of Mrs. John F. Kelso's grandmother, Mrs. Sara Mellissa Page Fountain. She was a southern belle who married a Yankee. Her husband remained in the South during the war and fought with the southern army. Mrs. Fountain is wearing the Jenny Lind hair dress and is attired in a handsome lace dress. The portrait was painted by William Frey. The picture was recently brought to Monroe and will be exhibited by the owner.

Frances Gilbert Weds Lieutenant Martin

Claiming prominence among the early spring nuptials was the marriage of Miss Frances Gilbert, daughter of Mrs. Fannie Gilbert of Wisner, La., and Lieutenant John W. Martin of Harding field, March 24, at the home of the bride's cousins, Mr. and Mrs. Ocie Baker of Baton Rouge.

The ceremony took place before the mirrored mantel in the living room. Smilax bordered the gilded mirror, and sprays of the greenery were arranged with red camellias on the mantel. Gladioli and iris in pastel colors were arranged with spirea in tall floor baskets at opposite ends of the long living room.

Before the ceremony Corporal William Kuhn of Harding field sang "I Love You Truly" and "Because," accompanied at the piano by Corporal Edward Evans, also of Harding field, who played the wedding music.

The bride entered with her brother, Jess Gilbert, who gave her in marriage. She wore a sunset rose crepe frock elaborately embroidered. Embroidery also edged the overdrape of the pleated skirt. At her shoulder was a white orchid corsage.

Her hat was a black-veiled straw pillbox having a high front border of loose white flowers. She carried white gloves and wore black patent leather pumps.

Of especial interest was the gold locket she wore. It had been given to Lieutenant Martin's mother as a wedding gift.

Chaplain J. S. Bennett of the air base read the marriage ceremony.

Immediately after the ceremony there was an informal reception. Champagne punch was served from a small square table laid with white linen and embroidery, and across the table were laid sprays of peach-colored gladioli. Silver trays of white cake squares and assorted sandwiches were passed among the guests.

Miss Mary Elizabeth Tanner presided at the crystal punch bowl, and others assisting in serving were Mrs. McBurney Stubblefield, Mrs. Michael B. Reagan and Mrs. William Ford.

The bride's mother wore a black crepe dress with varicolored beading on the shoulders and with this she wore a dusty pink felt hat and a corsage of white carnations. The bridegroom's mother was in a blue and white printed crepe and also wore white carnations. Her hat was a navy blue straw ornamented with a white birdwing.

Mrs. Baker, the former Julia Gilbert of Wisner, was in blue and white print, also, and her corsage was of pink carnations.

The couple left for a brief wedding trip and will return to Baton Rouge to make their home in an apartment on Westmoreland drive.

Both Lieutenant Martin and his bride are members of prominent families. She is the daughter of Mrs. Gilbert and the late Jess C. Gilbert of Gilbert. She is an alumna of the Chi Omega fraternity and is a former student at Virginia Intermont in Bristol, Va.

Lieutenant Martin is a graduate of the Mississippi State college at Starkville and is an alumnus of the Sigma Chi fraternity. He is the son of Mrs. Martin and the late J. E. Martin of Grenada, a prominent planter of that section.

Among the out-of-town guests were Mrs. Gilbert, Mrs. Martin, Jess Gilbert, the bride's brother, who is now a student at Northeast Junior college in Monroe; Mrs. W. E. Gilbert of Wisner, Mr. and Mrs. Fred Gilbert of Gilbert, the bride's uncle and aunt; Mrs. Maggie Berry of Winnsboro, also an aunt of the bride; Mrs. R. L. Segrest of Winnsboro and Mrs. C. W. Sherrouse of Gilbert.

* * *

A wedding of unusual interest was that of Miss Mary Aurelia Kavanaugh, of Clay, and Mr. James C. Howard, son of Mr. and Mrs. J. L. Howard, of Jonesboro, which was beautifully solemnized at the United States Naval Chapel, Pensacola, Fla., on Saturday afternoon, March 14, at 3:00 p.m. with Chaplain Tintchell of United States naval base conducting.

A program of pre-nuptial music was rendered by a British flight student of the United States naval reserve, Pensacola, Fla.

Miss Linde Jean Kavanaugh, the bride's attendant, wore a navy and white ensemble with British tan accessories and a corsage of gardenias.

Mr. Howard had as his best man, Robert Heard, pharmacist's mate, 2nd class, United States naval reserve, stationed at Pensacola, Fla.

Mrs. J. M. Kavanaugh, mother of the bride, wore a becoming gold crepe dress with green accessories and a corsage of sunburst roses.

Mrs. J. L. Howard, mother of the groom, wore a black and white ensemble with white accessories. Her corsage was of split carnations.

Mrs. Howard is a graduate of Louisiana Tech. She also did graduate work at the University of Colorado. Mr. Howard attended Louisiana Tech and received his degree from Capital College of Pharmacy, Denver.

Immediately after the ceremony Mr. and Mrs. Howard left on a wedding trip to Panama City, Fla.

Mr. Howard is pharmacist mate, second class, in the United States naval reserve and at present is stationed at Pensacola. Mrs. Howard will finish her school term at Ansley High school and will join her husband in June.

Guests at the wedding included James Kavanaugh, brother of the bride, and friends from the naval base.

A wedding of recent date, claiming the interest of a wide circle of friends was that of Miss Sally Audris Holloway, daughter of Mr. and Mrs. J. W. Holloway of this city and Mr. Ernest Kenneth Potocar of Los Angeles, Calif.

The ceremony was solemnized March 20 at the Baptist parsonage, this city, with the pastor, Rev. L. T. Hastings, officiating in the presence of a few intimate friends and members of the bride's family.

The pastor's study, where the ceremony took place, was radiant with candlelight. Tall white candelabra supported white tapers placed against a background of beautiful spring flowers.

Mrs. Norman Coon, the soloist, sang several beautiful nuptial selections accompanied by Mrs. C. S. Gaushell, pianist.

The matron of honor, Mrs. Genevieve Smith of Washington, Miss., wore a black silk jersey ensemble with a wide brimmed black milan straw hat, white gloves and a corsage of rose colored gladioli.

Miss Hazel Brooks, the maid of honor, wore a beige ensemble with green accessories and a corsage of yellow iris.

Mr. Herbert Branch, brother-in-law of the bride, served in the capacity of groomsman.

The bride wore a smart navy blue tailleur with accessories of navy and a small navy blue milan straw hat. A corsage of gardenias was worn.

Following the ceremony the bride and bridegroom were guests of honor at a wedding supper at the Rendezvous with Miss Mays McKnight, hostess. Later in the evening Mr. and Mrs. Potocar left on a honeymoon trip.

Miss Rosemary Mackay, daughter of Mr. and Mrs. George P. Mackay became the bride of Lieutenant Robert James Reed, Battery C, 36th Field Artillery, Fort Bragg, North Carolina, son of Mr. and Mrs. Oscar Reed of Ville Platte, Louisiana, March 27 at the Catholic church of Hodge with Rev. Father J. C. Marsh officiating at the ceremony and for the mass following.

Sister Constance, organist, rendered a prenuptial concert and accompanied the soloist, Frank Johnson, who sang Schubert's "Ave Maria." The bride, given in marriage by her father, wore a lovely spring model of navy blue travel crepe fashioned along military lines with accessories of poudre blue. A corsage of split pink and white carnations was worn.

Miss Philodean Salter, the bride's attendant, wore a luggage brown model with accessories of dusty pink and a corsage of pink carnations.

Charles Lionel Reed served his brother as best man.

An informal reception followed the ceremony at the home of the bride's parents. Artistic arrangement of flowers was noted in the reception suite. In the dining room a white, three-tiered wedding cake surmounted with a bride figurine under an arch encircled with white carnations and wedding bells, was placed on a lace covered table.

The bride's table, overlaid with handsome Irish lace, had for central decor a crystal bowl overflowing with white stock and cella lilies, iris, bridal wreath, and white carnations interspersed with green fern flanked on either side with crystal candelabras holding white tapers. The silver was arranged in the shape of a V. (Victory). At one end of this table was the crystal punch bowl from which Mrs. Patrick Keith served fruit punch. A large tray (teardrop design) containing individual cakes that were a replica of the wedding cake and green and pink mints in compotes were placed at vantage points on the table. Assisting in the serving courtesies were Mrs. C. L. Cothran and Mrs. Anna Scroggins.

Friends are welcoming the return to Monroe of Mr. and Mrs. G. V. Prewitt who have been making their home in Baton Rouge where Mr. Prewitt was associated with the Illinois Central railroad. They are making their home at 214 Hudson Lane. Mr. Prewitt was recently promoted to general yardmaster for the Illinois Central railroad, this city. Their son, G. V. Prewitt, Jr., is with the United States Air services and is now stationed in the Philippines.

Announcement has just been made of the marriage of Miss Geraldine McConnell, of Indianapolis, Ind., and Private James J. Hurst, son of Mr. and Mrs. Earl Hurst, of Ferriday, La., March 23, at the Ferriday Baptist church.

Immediately following the ceremony the bride and bridegroom left for a honeymoon in Indiana. They will leave later for Fort Sill, Oklahoma, where Private Hurst is stationed.

On March 21 and 22 the annual week-end conference of Business and Professional Girls' clubs of the Y. W. C. A. in this area was held at El Dorado, Ark. Those from Monroe who attended were: Miss Mary Mulhern, Miss Olive Lusk, Miss Mary Elizabeth Cornett, Miss Eleona Brinsmade, Miss Mamie McNeil, Miss Georgia McCoy, Mrs. Alice Terry, Mrs. Louise Phillips, and the Y. W. C. A. secretary, Miss Bess Sharp.



PROMINENT MUSICIAN . . .

Mrs. Stuart Erdman Washburn of Bolling, Ala., president of Dixie district, National Federation of Music clubs, will attend the state convention in this city, April 13.

Winnsboro

Mr. and Mrs. H. S. Trammell and son, Terry, spent last week-end in Dubach.

Mr. and Mrs. R. C. Smith of St. Joseph spent Sunday with their parents, Mr. and Mrs. W. R. Smith.

Mrs. Fred Alexander and son and Mrs. Cecil Sahad spent Sunday in Delhi with Mrs. Sahad's mother, Mrs. M. T. Tulley.

Mr. and Mrs. Alex Wilenzick of Monroe spent the week-end in Winnsboro in the home of Mr. and Mrs. Joe Dante.

Mrs. Walter Thompson spent last week-end in Texarkana, Ark., with Mr. Thompson.

Mrs. George Hair of Monroe was a recent visitor to Mrs. J. O. Henry.

Carl Johansen, director of the Winnsboro High school band, spent the week-end in Baton Rouge

Mrs. J. W. McLemore was a week-end visitor in Ruston.

Ensell B. Lanier has returned to Mobile, Ala., after spending several days with his parents, Mr. and Mrs. B. C. Lanier.

Howard Calhoun of San Angelo, Tex., spent several days last week with his sisters, Mrs. Virgie Knox and Mrs A. A. Mathis.

Jess Hair, who has been a patient in the United States Veterans' hospital in Biloxi, Miss., is now recuperating and visited relatives and friends here Sunday.

Mrs. Ted Apps of Baskin has recently returned from the east coast, where she visited her husband.

Mr. and Mrs. T. C. Leslie and Mrs. Ralph Maust and son Paul, of Nappannee, Ind., are visitors in the homes of Mr. and Mrs. A. A. Bush and Mr and Mrs. A. A. Mathis.

Mr. and Mrs. A. A. Mathis and children, Arthur, Jr., and Charles Owen and Mrs. Howard Calhoun of San Angelo, Tex., visited Miss Katie Ruth Mathis in Vicksburg Wednesday.

Miss Virginia Pearman spent last week-end with relatives in Dubach.

Miss Floy Lord visited in Shreveport during the week-end.

Bobby Johnson, who is stationed at the naval training school in Pensacola, Fla., spent several days with his parents, Mr. and Mrs. Monroe Johnson, before being sent to San Francisco, Calif.

Miss Alma Bivens spent last week-end at her home in Oak Grove.

Mr. and Mrs. Charles Nelson spent Sunday in Bastrop.

Mrs. J. B. Wright of Jena spent several days of last week with her daughter, Mrs. J. D. Brown and Mr. Brown.

Mr. and Mrs. Howard Bennett and their guest, Mr. Bennett's mother of Rayville, spent Sunday in Winnfield with Mrs. Bennett's parents, Mr. and Mrs. O. O. Nash.

Mrs. W. T. Lambright spent the greater part of last week in Shreveport.

Mr. and Mrs. Norman McConnell and Mr. and Mrs. Homer Lowry and son, John Robert, of Alexandria, visited in the home of Mrs. Kate Lowry last week-end.

Mrs. V. J. Funderburk spent Sunday afternoon in Olla with Mr. and Mrs. V. J. Funderburk, Jr., and little son.

Europe's highest dam is in Switzerland. It rises 371 feet and was built to develop hydro-electric power.

Bastrop

Aviation Cadet John Madison Smith of La Moore Field, California, visited his mother, Mrs. Janie Bell Peede. Cadet Smith was military escort to the remains of C. O. Golson of Mer Rouge, who was killed in the service of his country in California.

John Madison Smith, Misses Juanita Berry and Frances Slack accompanied Buddy Smith to Greenville, Miss., last week-end.

Mr. and Mrs. Erby Drummond have just moved into their beautiful new home in Gladney Heights.

Mr. and Mrs. Ben Shell visited Mr. Josh Shell in West Monroe, Mr. Charlie Shell and family in Dodson, his sister Miss Alice Shell and Mr. Floyd Shell in Winnfield and Mr. W. E. Shell in Kelly last Sunday.

Mr. Ed Guidroz was called to Mobile, Ala., on business. He will be gone several days.

Mr. and Mrs. Charles Heath of Darnell, La., were Sunday guests of Mr. and Mrs. Folse.

Mrs. Bruff Folse had as her guests last week Mrs. Horace Wiggers and Mrs. A. P. Winberly of Oak Ridge.

Mr. and Mrs. Warren Stevenson are proud parents of a son, named Warren, Jr., born March 19.

Mrs. Claude Carpenter left Saturday for a month's visit with her daughter, Mrs. Chester Spencer, in Texas.

Allen Andrews is spending a 12-day furlough with his parents, Mayor and Mrs. Andrews.

Mr. and Mrs. Walter Farrell and son, Billy, have returned from a visit with Mr. Farrell's mother in California.

Misses Justine Dorman and Penny Pennington visited Mr. and Mrs. Jake Dorman in Monroe Saturday.

Mrs. Warren Storment attended a meeting of the Grand Chapter of the Order of Eastern Star in Shreveport last week.

Mrs. Sada Shamis had as her guest for the week-end Mr. and Mrs. Emile Haik and son of Springhill.

Mr. and Mrs. Brooks Oliver and daughter, Brooks Ellen, visited in Atlanta, Tex.

Lieutenant George Goodwin of Camp Beauregard and Mrs. Goodwin and Carolyn Jo of Monroe spent the week-end with Mr. and Mrs. Charles Goodwin.

Mr. C. J. Goodwin and Dr. V. M. Garnier are spending the week-end in Hot Springs, Ark. at the summer home of Mr. Goodwin on Lake Catherine.

Mrs. Johnny Warters has returned to her home in Alexandria after a visit with her parents, Mr. and Mrs. J. B. Bennett. She was accompanied by her sister, Mrs. Bernard Roland, who will be her guest for a few days.

The Ladies' Luncheon club of the Morehouse Country club met in the lounge of the club on Thursday, March 19. The hostesses, Mesdames William Montgomery, Blanche Williams, and William Carpenter, served a delicious luncheon to 19 members and five guests. The high score for bridge went to Mrs. F. P. Robinson.

Those present were Mesdames Laurence Speir, J. V. Jones, Jr., A. H. Dumaree, Arthur McMeans, F. P. Robinson, A. V. Grego, Will Douglas, Webb Madison, John Pennigar, A. C. Volk, Loyd Barham, George Orr, V. H. Reitzell, Dan Files, S. G. Luckey, William Montgomery, Blanche Williams, William Carpenter, and M. F. Hill.

Guests were Mesdames J. B. Bennett, L. E. Pegan, George Ludlum, Will Ober of Jones, and Miss Kate Bryant of Panama. Miss Bryant is the guest of Mrs. Ober of Jones for a few days.

Mrs. Vincent Marsala, of Swartz, Mrs. Roy Colquette, and Miss Madeline Carmon, of Monroe, were the guest of Mrs. Tony Inzina Thursday.

Sergent Charles Vernon Miller stationed at Tyndall Flying Field, Panama City, Fla., is visiting friends in Bastrop and relatives in White, Ark., on a ten-day furlough.

Mr. J. R. Bowles and son, Robert, of Magnolia, Ark., were guests in the home of Mr. and Mrs. Ed Guidroz and T. G. Franklin, Sunday.

Mrs. C. F. McBride and Mrs. John Penniger visited their son and brother, Woodroe McBride.

Private Wilson Hornsby spent the week-end with his parents, Mr. and Mrs. W. C. Hornsby.

Guests in the home of Mr. and Mrs. W. T. Smith for a family dinner Sunday were: Mrs. Aubrey Bowles, of Alexandria, Mr. and Mrs. Earnest Smith, Mr. and Mrs. Sam Smith and family, of Oak Ridge, and Mrs. Turpin Davidson, of Mer Rouge.

Mr. and Mrs. E. Guidroz and little daughter, Ann, visited Mr. and Mrs. Woodroe McBride and baby son Thursday.

Mr. and Mrs. Tony Parrino, of Springhill, have been transferred to Georgetown, S. C.

Mrs. George T. Madison and daughters, Mary Moss and Sue, left Thursday to meet Lieutenant-Colonel George T. Madison in New York. They will spend a few days in New York. They plan to spend a few days in Fort Dix, New Jersey, before returning home.

Mesdames Blanche Williams, George Ludlum, W. V. Garnier, A. H. Dumaree, and J. B. Bennett motored to Monroe Monday to enjoy a "hook-rug session" with Mrs. Bo Goodwin. Mrs. Goodwin entertained the ladies with dinner at the Frances Hotel.

Mr. and Mrs. John LeTard and baby returned Sunday from a trip to Baton Rouge and Kentwood. Mr. LeTard took a special course in defense training at Baton Rouge and from there went to Kentwood for a brief visit with relatives.

Misses Cleo Dalton and Penny Pennington and Mrs. Lena Garrett and son, Thomas, motored to Shreveport Sunday to visit Mrs. Annie Moorer.

Mrs. Ruby McDuff returned Wednesday from Alexandria, Va., where she has been for the last three weeks attending a school for the Red Cross.

Mrs. J. M. Cole visited in Memphis a few days being the guest of Mr. Cole's mother.

Lieutenant Jerome Moeller who has been on active duty at the army air base at Jackson, Miss., has returned home. He was ordered relieved from further active duty at this time, but is subject to further call immediately if ordered.

Johnny Parrino has been transferred from Camp Shelby, Miss., to Charlotte, S. C.

Mrs. Hadley Leavell and baby returned Sunday after a week's visit with relatives in Arkadelphia, Ark.

Mrs. R. C. Hauser, Mrs. Howard McWilliams and son, Howard Hauser, and Mr. and Mrs. Joe Cassin motored to Memphis where Mrs. Hauser and Mrs. McWilliams visited sister and aunt, Mrs. Kenneth Davis. Mrs. Cassin visited relatives in Mississippi.

Mr. and Mrs. Don Quinn and daughter, Lillian, drove to New Orleans last week for a visit then to Pascagoula, Miss., to visit with Miss Peggy Kilpatric. Lillian and Peggy are both employed in the navy department in that city.

Don Quinn, Jr., finished his primary training at Lodwick Aviation Military Academy, Avon Park, Fla., and will take his basic training at Shaw Field, Sumter, S. C. He is visiting in Bastrop before going to Sumter, S. C.

Mr. and Mrs. Harry Greenhaw and baby left Bastrop Saturday for their home in Tuscaloosa, Ala. Mr. Greenhaw has been with the United Industrial Life Insurance company for some time.



MRS. GUS SWAYZE . . .

Mrs. Swayze's marriage of recent date has just been announced by her parents, Mr. and Mrs. C. J. Bulloch. Mrs. Swayze will be remembered as Miss Evelyn Bulloch.



OLD FASHIONED REVIVAL

Charles E. Fuller, Director
Old Hymns and Gospel Preaching
KWKH 10:15 P. M. Sundays
1130 Kilocycles
Continuous International Gospel Broadcast

LOOK!

Saturday Evening Post and Liberty Magazines up to 10c in a few days

Subscribe now and save $15.80 on either.

Call Mrs. Martin

Phone 1759 Immediately

LIBERTY CAFE

405 Walnut St. Monroe, La.

Special Dinner for Easter Sunday

Extra Special

Merchants' Lunch—25c

Roast Young Hen with Dressing
Cream Whipped Potatoes
Choice of One Vegetable
Drink: Coffee, Tea, Buttermilk

Dinner—65c

With Soup or Shrimp or Tomato Juice Cocktail
Sizzling Hot Steak
French Fried Potatoes
Fruit Salad or Combination Salad

Special Regular Dinner—50c

With Soup or Shrimp Cocktail
Choice of Meats
Maryland Fried Chicken
U. S. Choice Steak
Shoestring Potatoes
Choice of One Vegetable
Fruit Salad Ice Cream
Drink: Coffee, Tea, Buttermilk

No. 1 Dinner—30c

Choice of Meats
Fried Chicken
Roast Chicken with Dressing
Pork Chops
Snow Flake Potatoes
One Vegetable Dessert
Drink: Coffee, Tea, Buttermilk

Expecting a Baby?

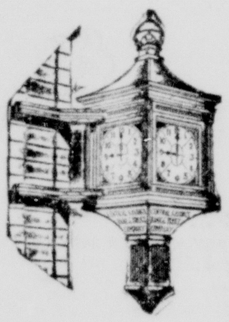
Mother's Friend helps bring ease and comfort to expectant mothers.



MOTHER'S FRIEND, an exquisitely prepared emollient, is useful in all conditions where a bland, mild anodyne massage medium in skin lubrication is desired. One condition in which women for more than 70 years have used it is an application for massaging the body during pregnancy . . . it helps keep the skin soft and pliable . . . thus avoiding unnecessary discomfort due to dryness and tightness. It refreshes and tones the skin. An ideal massage application for the numb, tingling or burning sensations of the skin . . . for the tired back muscles or cramp-like pains in the legs. Quickly absorbed. Delightful to use.

Mother's Friend

Highly praised by users, many doctors and nurses. Just ask any druggist for Mother's Friend—the skin lubricant. Try it tonight.



Yes, It's True!

True that the blue skies above are now flecked with the flash of deadly bombers and planes—

That the glistening raindrops, in landing, often prove to be filled with TNT—

That the ultramarine blue of the sea now bears the sombre black of the sneaking sub—

That man's love for his fellow man seems at low ebb, with ten million soldiers squinting down the sights of weapons of death and ten million more so busy learning the gentle art of kill—

True—horrifyingly true!

But we still say that—on this beautiful Easter morning, there is, in the heavens, that same **just and loving God**—that He will not permit three imps of Satan to obliterate His children from this earth—and that **right** will yet prevail over **might**—"as time goes on."

◆ ◆ ◆

And here's a thought.

Our cause is right—let's **develop** the might.
Buy Defense Bonds—Lend your money to Uncle Sam—he will do the rest.

We have sold more than $300,000.00 in Defense Bonds to date. Selling them and writing them costs us more than one hundred dollars per month. This we are glad to give. You lend yours.

Central Savings Bank & Trust Co.

as time goes on

"MIDDLE-AGE" WOMEN (38-52 yrs. old)

HEED THIS ADVICE!!

If you're cross, restless, suffer hot flashes, nervous feelings, dizziness—caused by this period in a woman's life—try Lydia E. Pinkham's Vegetable Compound. Made *especially for women*. Thousands upon thousands helped. Follow label directions. WORTH TRYING!

Come to ~ Church for Easter Services



find COURAGE . . . PEACE . . . HOPE *in Church*

This Easter, more than ever before, we need the simpler qualities of life that lie in the relaxation of tense war nerves and the renewal of faith. The strain of living in a war-torn world has taken its toll of man's confidence. Yet in the peace of an Easter morning service in church, faith that the issues in which God and truth have a stake will be victorious, returns to men everywhere. So go to church on Easter Sunday and every Sunday . . . to the church of your choice . . . and find there the comfort and renewed confidence that America needs now for speedy success in her supreme effort on the side of right and justice.

FIRST METHODIST CHURCH

C. KARLOS SMITH, Pastor, Evangelist
Phone 1112
West Monroe, Louisiana

Mr. R. M. McClendon, General Superintendent
Mr. Ralph L. Reschar, Director of Music

6:30 A. M.—Sunrise Service and Holy Communion
9:45 A. M.—Sunday School
11:00 A. M.—Baptism of Babies
11:15 A. M.—Receiving of Children into Church Membership
11:30 A. M.—Preaching Services, "The Resurrection"
8:00 P. M.—Easter Cantata, presented by Mr. Ralph L. Reschar, assisted by Mrs. Charles H. Myers, and the Choir

The Public Is Invited to Every Service

FIRST BAPTIST CHURCH

C. E. AUTREY, Th. D., Pastor
West Monroe, Louisiana

"But now is Christ risen from the dead, and become the first fruits of them that slept. For since by man came death by man, came also the resurrection of the dead; but every man in his own order. Christ the first fruits; afterwards they that are Christ's at His coming," will be the text of the pastor Easter morning. How do we know that we shall be raised from the grave? Can we know? Was Jesus actually raised? Can it be proven? Come hear a discussion of the most important subject of the present age.

An Easter cantata will be given by the choir of the First Baptist Church at 8 o'clock. It will be directed by Dallas Goss the leader of our choir and teacher of music at Northeast Junior College. Come hear this great choir Sunday night.

Sunday school at 9:45, morning worship 10:50. Brotherhood and Training Union at 7:00 and Easter Cantata at 8 o'clock. Hear our pastor, Dr. C. E. Autrey, every Saturday 7:45-8:15 give the Sunday School lesson over KMLB

EASTER GREETINGS

"He is risen, as He said"
"Ye are witnesses of these things"

FIRST METHODIST CHURCH

Corner Wood and Jackson Street
A. M. FREEMAN, D. D., Pastor

FIRST BAPTIST CHURCH

St. John and Grammont Sts. Monroe, La.
REV. L. T. HASTINGS, Pastor

Sunday School . . . . . 9:45 A. M.
Morning Worship . . . 10:55 A. M.
Sermon—"Voices From The Empty Tomb."
Anthem—"King of Kings"—By Simper.
Baptist Training Union and Brotherhood Meet 6:45 P. M.
Evening Service 8:00 P. M.
Pastor's Message: "Voices From The Empty Tomb" (continued).

Everyone Is Invited to Attend.

GRACE CHURCH

FOURTH AND GLENMAR
EDWARD FARREN HAYWARD, Rector

The rector, wardens and vestrymen wish you, one and all, the blessings of Eastertide and invite you to the place of Blessing . . . The House of Prayer.

EASTER DAY SERVICE AT GRACE CHURCH

Holy Eucharist (For Communion) 7 A. M.
Children's Service 9:30 A. M.
Presentation of Mite Boxes.

Choral Eucharist and Sermon 11 A. M.
The choir will sing the musical parts of the service.
St. David's, Rayville, Evensong 4:30.

EASTER DAY SALUTATION

"The Lord is risen! He is risen indeed! May we all rise to newness of life."

FIRST PRESBYTERIAN CHURCH

ERNEST DUNCAN HOLLOWAY, Minister
MONROE, LA.

Sabbath School	9:40 A. M.
Elders in Session to receive members, Sessional Room	10:30 A. M.
Morning Worship	11:00 A. M.
Theme: "A Glorious Fact and Its Consequences."	
The Holy Communion Observed.	
Baptismal Service	4:00 P. M.
Children dedicated to the Lord in Holy Baptism	
Youth-Of-The-Church	7:00 P. M.
Evening Worship	8:00 P. M.

Theme: "Mental Peace in a World of Turmoil."

ASSEMBLY OF GOD

Cypress and Crosley
WEST MONROE
E. L. TANNER, Pastor

Jesus, Rose of Sharon:

"His name shall shed its fragrance still
O'er all the thorny road,
Shall sweetly smooth the rugged hill
Which leads us up to God."

"Except a corn of wheat fall into the ground and die it abideth alone: but if it die, it bringeth forth much fruit." St. Jno. 12:24.

"The preaching of the Cross is to them that perish foolishness; but unto us which are saved it is the power of God." 1st Cor. 1:18.

Our goal for Sunday School Sunday is four hundred. We are expecting all members to be present and invite all those who are not members, but friends of this church, to meet with us. A picture of the Sunday School will be made at the close of service. Sunday School begins at 9:45 a. m. All are invited to go out for an outing and egg hunt with the children after Sunday School.

Christ Ambassador Classs 7:00 P. M.

Evening Service 7:45.

CENTRAL BAPTIST CHURCH

3400 Lee Avenue
D. D. CANTRELL, Pastor

Sunday School ..... 9:45 A. M.
Morning Worship ..... 10:50 A. M.

Sermon Subject:
"The Resurrection of Jesus From the Dead"

Training Union Meeting ..... 6:45 P. M.
Evangelistic Service ..... 7:45 P. M.

Special Interest to All

Mr. Loyd Walters will lead in a Special Program of Easter Music.

All Friends of This Church are Cordially Invited to Attend all the Services.

FIRST CHRISTIAN CHURCH

Cor. St. John and Oak Sts.
R. T. WATSON, Minister.

Easter Services, Sunday, April 5, 1942.

Sunrise Service at 6:30 A. M.
The program will be conducted by Leon Hammonds. All ages are invited to attend.

Church School at 9:45 A. M.
Mr. E. H. Williamson, our Superintendent, urges all to come and make it a great day.

Worship at 10:50 A. M.
Sermon subject, "The Triumphant Christ." The Choral Club, under the direction of Mrs. B. B. Martin will sing at this service.
Upper Room Service for the Christian Endeavor Society will be held at 6:45 P. M.

Baptismal Service at 7:45 P. M.
The Senior Choir, directed by Mrs. P. J. Newman, will present an Easter cantata—"Hail the Easter King," by Nolte, at 8:00 P. M.

Everyone is invited to attend all these services.

ST. PASCHAL'S CATHOLIC CHURCH

711 North Seventh Street, West Monroe, La.

"I am the Resurrection and the Life, and Whoever Lives and Believes in Me, Shall Never Die." John 11, 25.

SACRIFICE OF MASS
6:00 A. M. — 9:00 A. M.

EASTER COMPLINE SERVICE
2:30 P. M.

Benediction With the Blessed Sacrament

Come to — Church for Easter Services



find COURAGE . . . PEACE . . . HOPE *in Church*

This Easter, more than ever before, we need the simpler qualities of life that lie in the relaxation of tense war nerves and the renewal of faith. The strain of living in a war-torn world has taken its toll of man's confidence. Yet in the peace of an Easter morning service in church, faith that the issues in which God and truth have a stake will be victorious, returns to men everywhere. So go to church on Easter Sunday and every Sunday . . . to the church of your choice . . . and find there the comfort and renewed confidence that America needs now for speedy success in her supreme effort on the side of right and justice.

FIRST METHODIST CHURCH

C. KARLOS SMITH, Pastor, Evangelist
Phone 1111
West Monroe, Louisiana

Mr. R. M. McClendon, General Superintendent
Mr. Ralph L. Reschar, Director of Music

6:30 A. M.—Sunrise Service and Holy Communion
9:45 A. M.—Sunday School
11:00 A. M.—Baptism of Babies
11:15 A. M.—Receiving of Children into Church Membership
11:30 A. M.—Preaching Services, "The Resurrection"
8:00 P. M.—Easter Cantata, presented by Mr. Ralph L. Reschar, assisted by Mrs. Charles H. Myers, and the Choir

The Public Is Invited to Every Service

FIRST BAPTIST CHURCH

C. E. AUTREY, Th. D., Pastor
West Monroe, Louisiana

"But now is Christ risen from the dead, and become the first fruits of them that slept. For since by man came death by man, came also the resurrection of the dead; but every man in his own order: Christ the first fruits; afterwards they that are Christ's at His coming." will be the text of the pastor Easter morning. How do we know that we shall be raised from the grave? Can we know? Was Jesus actually raised? Can it be proven? Come hear a discussion of the most important subject of the present age.

An Easter cantata will be given by the choir of the First Baptist Church at 8 o'clock. It will be directed by Dallas Goss the leader of our choir and teacher of music at Northeast Junior College. Come hear this great choir Sunday night.

Sunday school at 9:45; morning worship 10:50, Brotherhood and Training Union at 7:00 and Easter Cantata at 8 o'clock. Hear our pastor, Dr. C. E. Autrey, every Saturday 7:45-8:15 give the Sunday School lesson over KMLB.

EASTER GREETINGS

"He is risen, as He said"
"Ye are witnesses of these things"

FIRST METHODIST CHURCH

Corner Wood and Jackson Street
A. M. FREEMAN, D. D., Pastor

FIRST BAPTIST CHURCH

St. John and Grammont Sts. Monroe, La.
REV. L. T. HASTINGS, Pastor

Sunday School . . . . . 9:45 A. M.
Morning Worship . . . 10:55 A. M.
Sermon—"Voices From The Empty Tomb."
Anthem—"King of Kings"—By Simper.
Baptist Training Union and Brotherhood Meet 6:45 P. M.
Evening Service 8:00 P. M.
Pastor's Message: "Voices From The Empty Tomb" (continued).

Everyone Is Invited to Attend.

GRACE CHURCH

FOURTH AND GLENMAR
EDWARD FARREN HAYWARD, Rector

The rector, wardens and vestrymen wish you, one and all, the blessings of Eastertide and invite you to the place of Blessing . . . The House of Prayer.

EASTER DAY SERVICE AT GRACE CHURCH

Holy Eucharist (For Communion) 7 A. M.
Children's Service 9:30 A. M.
Presentation of Mite Boxes.
Choral Eucharist and Sermon 11 A. M.
The choir will sing the musical parts of the service.
St. David's, Rayville, Evensong 4:30.

EASTER DAY SALUTATION

"The Lord is risen! He is risen indeed! May we all rise to newness of life."

FIRST PRESBYTERIAN CHURCH

ERNEST DUNCAN HOLLOWAY, Minister
MONROE, LA.

Sabbath School ..... 9:40 A. M.
Elders in Session to receive members, Sessional Room ..... 10:30 A. M.
Morning Worship ..... 11:00 A. M.
Theme: "A Glorious Fact and Its Consequences."
The Holy Communion Observed.
Baptismal Service ..... 4:00 P. M.
Children dedicated to the Lord in Holy Baptism
Youth-Of-The-Church ..... 7:00 P. M.
Evening Worship ..... 8:00 P. M.
Theme: "Mental Peace in a World of Turmoil."

ASSEMBLY OF GOD

Cypress and Crosley
WEST MONROE
E. L. TANNER, Pastor

Jesus, Rose of Sharon:

"His name shall shed its fragrance still
O'er all the thorny road,
Shall sweetly smooth the rugged hill
Which leads us up to God."

"Except a corn of wheat fall into the ground and die it abideth alone: but if it die, it bringeth forth much fruit." St. Jno. 12:24.

"The preaching of the Cross is to them that perish foolishness; but unto us which are saved it is the power of God." 1st Cor. 1:18.

Our goal for Sunday School Sunday is four hundred. We are expecting all members to be present and invite all those who are not members, but friends of this church, to meet with us. A picture of the Sunday School will be made at the close of service. Sunday School begins at 9:45 a. m. All are invited to go out for an outing and egg hunt with the children after Sunday School.

Christ Ambassador Classs 7:00 P. M.
Evening Service 7:45.

CENTRAL BAPTIST CHURCH

3400 Lee Avenue
D. D. CANTRELL, Pastor

Sunday School ..... 9:45 A. M.
Morning Worship ..... 10:50 A. M.

Sermon Subject:
"The Resurrection of Jesus From the Dead"

Training Union Meeting ..... 6:45 P. M.
Evangelistic Service ..... 7:45 P. M.

Special Interest to All

Mr. Loyd Walters will lead in a Special Program of Easter Music.

All Friends of This Church are Cordially Invited to Attend all the Services.

FIRST CHRISTIAN CHURCH

Cor. St. John and Oak Sts.
R. T. WATSON, Minister.

Easter Services, Sunday, April 5, 1942.

Sunrise Service at 6:30 A. M.
The program will be conducted by Leon Hammonds. All ages are invited to attend.

Church School at 9:45 A. M.
Mr. E. H. Williamson, our Superintendent, urges all to come and make it a great day.

Worship at 10:50 A. M.
Sermon subject, "The Triumphant Christ." The Choral Club, under the direction of Mrs. B. B. Martin will sing at this service.
Upper Room Service for the Christian Endeavor Society will be held at 6:45 P. M.

Baptismal Service at 7:45 P. M.
The Senior Choir, directed by Mrs. P. J. Newman, will present an Easter cantata—"Hail the Easter King," by Nolte, at 8:00 P. M.

Everyone is invited to attend all these services.

ST. PASCHAL'S CATHOLIC CHURCH

711 North Seventh Street, West Monroe, La.

"I am the Resurrection and the Life, and Whoever Lives and Believes in Me, Shall Never Die." John 11, 25.

SACRIFICE OF MASS
6:00 A. M. — 9:00 A. M.

EASTER COMPLINE SERVICE
2:30 P. M.

Benediction With the Blessed Sacrament

.-T.A. Group To Hold Musical Performance

ntral Grammar Association To Sponsor Revue In School Auditorium Next Tuesday

The Central Grammar Parent-Teachers association will sponsor a musical revue, Tuesday, April 7, at 8 p.m. in the Central Grammar school auditorium.

The program has been carefully arranged and an evening of enjoyment and entertainment is promised to all who attend. The revue will consist of music, singing, dancing and dramatic readings.

The City Grade School band, numbering 50, under the direction of Mr. Charles Gaushell, will open the program with several selections.

The proceeds from this Revue will be allotted to the "Curtain Fund." It is planned to replace the present Central Grammar school stage curtain, which has seen many years service, with a modern draw curtain.

The public is cordially invited. Tickets will be reasonably priced.

The program follows.

Band

Football Squad ..... Chenette
Assembly Hour Overture ... Chenette
Band and Central Grammar school orus, "America"
Clarice and Goliah Roan School of Dance presents: South American Rumba, Elaine Jones, Stanley Hodges.
A Favorite of 1942, Jesse Hunt.
Out of a Kind, Louise and Laura Lee; Miss America, Baby Sister Guerriero; A New Personality, Marion Louise Guerriero; Boogie Woogie Dance Styles, Elaine Jones, Jack Freeman, Betty Sue Scott, L. C. Grimsley, Jr., Louise Rust, Stanley Hodges, Jr.
Dramatic Readings: "Impersonation at School" and "Purple Stripe Socks," Mrs B. B. Martin.
Solo: "Daddy's Sweetheart," by Polly Cole, pupil of Mrs. Clyde Sanders, accompanist, Mrs. Charles Bennett.
Turk School of the Dance presents: Swing in Rythm, Gwen Hixon, Roy Whittington, Betty Murdock; Flips and Twists, DeLanis Davidson, Eyvonne Tolar, Capitve, Helen Zurga, Baton Twirls, Gertrude Zurga, Song and Tap, Betty Murdock, Adagio, De Lanis Davidson, Roy Whittington, Joyce Dunna, Joe Jacola, Jr., Eyvonne Tolar, Frank Buckmann.
Solo: "The Italian Street Song," by Georgia Bell Goza.
Armandine Revnard Dancing Studio presents: Baby Steppers, Joe Sutton, Anna Marie De Lanet, Gay Orcutt, Armandine Anthony, Sara Lou Hudson, Nancy Ledbetter, Ginger Blanks, Michael Lohan; The Duet, Marcia Ruth Eubank, Jo Ann Fuller; Rhythmettes, Kate De Lanet, Marcia Ann Reynard, Pat Young, Janet Cash, Mildred Tapley Lou Young; The Johnson Rag, Alma Sandel, Beverly Conway, Carol Emerson, Anita O'Kelley, Marjorie Eubank.
Mrs. Grover Cornett, accompanist.

Farmerville

Mrs. J. W. Stancil, Jr. of Cleveland, Texas, who was called here several days ago to the bedside of Mrs. J. W. Stancil, who fell and dislocated her shoulder, has returned home. Mrs. Stancil accompanied her home for an extended visit.

Mrs. D. C. Tidwell and Mrs. Etta Calhoun, have returned home after an extended visit with relatives at Alexandria.

Miss Janet Ramsey and Miss Kathryn Wilson spent the week-end at Haynesville with friends.

Mr. Calvin Albritton of Fort Riley, Kansas, is spending a few days in Farmerville with his parents, Mr. and Mrs. Enoch Albritton.

Mrs. W. R. Whitaker has returned from Harrison, Ark., where she spent a week with her daughter, Mrs. David Cooper and Mr. Cooper.

Mr. and Mrs. Cecil Brown and children, Donald and Charlotte Ann, spent Sunday at Columbia with Dr. and Mrs. Brown.

Mrs. Lois Wood and daughter, Rhea of Fort Worth, Texas, are guests in the home of Mrs. W. L. Ward.

Mr. and Mrs. W. M. Wynn of Ruston were guests of Mr. and Mrs. J. R. Dawkins Tuesday.

Mrs. W. W. Whatley of Batesville, Arkansas, is the guest of Miss Elizabeth Whatley, for several days.

Miss Mary Grey Thompson and Miss Rose Crow of Marion were guests of Miss Billie Jean Taylor for the week-end.

Mrs. A. C. Gill and Mrs. Rowland Gill of Ruston, were guests of Mrs. M. J. Pearson and Mrs. Fred Preaus Sunday.

W. C. Smith of Shreveport spent the week-end in Farmerville with his parents, Mr. and Mrs. Henry Smith.

Mrs. Hugh Whatley is visiting relatives at Sulphur for several days.

Mrs. Ralph Johnston of Ruvville spent the week-end here with her parents, Mr. and Mrs. S. L. Smith.

Miss Ethel Aubds of Bernice was the guest of Mrs. T. E. Griffin Thursday.

Mr. and Mrs. Ervin Albritton and children of Ruston visited Mr. and Mrs. Joe B. Taylor and other relatives here Sunday.

Mr. and Mrs. Troy Ham and Mrs. Ambrose Ham spent Sunday at Henderson, Texas, with Mr. and Mrs. J. Ham and Mr. and Mrs. Travis Ham.

Mrs. Frank Shaw, Jr., of Winnfield is spending the week in Farmerville with her parents, Dr. and Mrs. J. A. Wainwright.

Mr. and Mrs. John Jacobs of Harrisonburg, Ill., spent last week here with Mrs. Jacobs' brother, Dr. W. O. Roberts, and Mrs. Roberts.

Miss Martha Hollis of Shreveport spent last week here with her father, Mr. George W. Hollis and other relatives.

Mr. and Mrs. W. H. Lockwood of Leesville spent the week-end here with Mrs. Lockwood's mother, Mrs. H. E. Clark.

Mr. and Mrs. George Carroll left Thursday for Mobile, Ala., where Mr. Carroll has accepted a position.

James Fenton of Alexandria spent the week-end here with his mother, Mrs. Georgie Fenton.

Mrs. G. M. Edwards spent last week in Shreveport where she attended the Grand Chapter of the Eastern Star. She also visited her son, Mr. John Miller Edwards and Mrs. Edwards.

Mrs. Ernest DeCordova of Beaumont, Texas, visited her mother, Mrs. Will E. Crider here last week. Mrs. Crider accompanied her home for an extended visit.

Mrs. R. G. Albritton and son, Robert Lee, Mrs. O. L. Tugwell, Mrs. Joe Booth and Mrs. John Green spent Friday and Saturday in New Orleans.

Delhi

Mr. and Mrs. R. B. Region and Bobby Sue and Mrs. George Cason spent last week-end in Atlanta, Ga., visiting Eva Region and Benny Cason who are stationed there.

Recent report from little Virginia Sheppard, daughter of Mr. and Mrs. C. E. Sheppard, is that her condition is some better. She was taken to a Monroe hospital last week in a very serious condition.

Mrs. J. W. Stegall, Mrs. Smith and Mrs. Guy Orcutt of Monroe were visitors in Delhi Monday.

Mrs. H. P. Warden spent a few days in Meridian, Miss. last week.

The Marion Home Demonstration club held its regular monthly meeting with Mrs. Lonnie Ballard. One of the amusements of the evening was a Grass naming contest. Mrs. Ballard served high score. The club is assisting in the nutritional research to determine the type of diet people living underneath the sea will require. Plans for a bake sale were discussed. After the business meeting a social hour was enjoyed by all in which Mrs. Ballard served refreshments to 14 members.

The Delhi Garden club met with Mrs. B. W. McKinnon on Wednesday. Mrs. Roy Snyder, president, presided over the business session. Mrs. Frances Tu of Tioga, the song, after which the meeting was called to order and the minutes read by Mrs. W. H. Farmer. The club welcomed Mrs. Rudolph Dozier as a new member. Mrs. Jack Woodard's mother, Mrs. Alford, attended as a guest. A discussion on "Preparation for Spring Planting" was given by Mrs. Mary Sturdivant. Mrs. Ray Hinton offered the suggestion that the club nominate experiment with either a plant or flower and report any improvement achieved. Since the rose is the club flower it was chosen for the test. Mrs. Sam Mays read a letter from Mrs. Taylor, state conservation chairman, offering a film showing birds in their native habits which will be interesting and instructive when shown at the picture show. Delicious sandwiches, cake and hot chocolate were served by Mrs. McKinnon at the conclusion of the meeting.

Bonita

A Red Cross first aid class is being taught here with Mrs. Henry McTyre as teacher.

The class is held twice a week and a large membership from Jones and Bonita has been enrolled.

Douglas Satterfield, foreman of the White-McCleary Hooding mill, underwent an operation in Monroe recently.

Bonita exceeds quota for navy relief in the recent Morehouse parish drive for navy relief. Bonita and Jones contributed the sum of $56.85, exceeding the $50.00 quota set for them.

Julian Herron of Gaines, Ark., was the recent guest of Mr. and Mrs. Arthur Herron.

Walter Baggett attended a railroad meeting in St. Louis recently.

E. M. Pilgrim left recently to be inducted into army service.

A. R. Lambert visited in Little Rock recently.

Mrs. James E. Goddard and son, Jimmie, have completed a visit with her mother, Mrs. Bessie Jones and returned to their home in Washington, D. C.

Mr. and Mrs. B. L. King of Ruston were recent guests of Mr. and Mrs. H. L. Neel.

Mrs. J. A. Ginn has returned from a visit with Mrs. Vernon Jackson in Packdale, Ark.

Mrs. Olan Watson of Bastrop is visiting her parents, Mr. and Mrs. G. C. Harp.

Miss Nadia Lee Tucker spent the week-end in Monroe with her parents, Mr. and Mrs. H. L. Tucker.

Mrs. C. W. Fisher of Bastrop visited her daughter, Mrs. Scott Buatt, recently.

Lemon Juice Recipe Checks Rheumatic Pain Quickly

If you suffer from rheumatic, arthritis or neuritis pain, try this simple inexpensive home recipe that thousands are using: Get a package of Ru-Ex Compound, a two weeks supply. Mix it with a quart of water, and the juice of 4 lemons. It's easy. No trouble at all and pleasant. You need only 2 tablespoonfuls two times a day. Often within 48 hours—sometimes overnight—splendid results are obtained. If the pains do not quickly leave and if you do not feel better, return the empty package and Ru-Ex will cost you nothing to try as it is sold by your druggist under an absolute money-back guarantee. Ru-Ex Compound is for sale and recommended by Sandman's Pharmacy and drug stores everywhere.



MARCH BRIDE . . .

Mrs. Reginald Furlow, bride of recent date, who was formerly Miss Frances Young.

● SERIAL STORY

MEXICAN MASQUERADE

BY CECIL CARNES

COPYRIGHT 1942, NEA SERVICE, INC.

CHAPTER XI

No man however brave can bear himself sentenced to the unmanned. A chill trickled up Allan's spine and down again; his lips tightened to a straight line, but they did not tremble, and he forced his eyes to meet the steady gaze fixed upon him by Watanabe. He did not speak, for there was so obviously nothing to say.

"I have the authority to execute you immediately," continued the Japanese thoughtfully, "but I prefer to wait a little—just a little while, sensei. It happens you have arrived at an awkward moment for us. My superior officer here, General Baron Kazunari Sagoya, who is in charge of these operations, is absent at present on a short business trip north—to your own country, in fact. You are registered until he returns, as I think he may wish to question you before you—er—leave us."

Allan cleared his throat. He tried to think of something to say, but his thoughts were rather rudely confused for the moment. Before anything useful occurred to him, Watanabe's smooth voice resumed.

"You will be treated as a prisoner-of-war should you see fit for the destruction of unnecessary. You will have free run of the compound, and will not attempt to escape. There are guards in the grounds who are expert marksmen, and the waters of this gulf are teeming with man-eating sharks. I consider it only fair to warn you of these deadly dangers."

"Thank you," said Allan mechanically.

Watanabe took up the automatic and put it in a drawer of his desk. He examined the fixed glasses carefully.

"You may keep these, sensei," he announced graciously, not spoiled the effect by adding hastily, "I have a better pair of my own already." He handed them with a word in Japanese to the guard who hung them over Allan's shoulders as they stood. "That is all for now, sensei. We will meet again, I'm sure."

At last Allan could say something with sincerity.

"I hope so!" he declared grimly.

The blindfold was replaced. With the guard in front and the Eurasian behind, he was led back the way he had come. He took a long breath of the hot, humid air when the last door was passed. It was good to be above-ground once more.

Still blindfolded, he was placed in a launch. Only the guard was with him now. When the putt-putt ceased and the boat's prow grated against a dock, the man removed the bandage. He held a revolver in one hand while he loosed Allan's bonds with the other.

"You make trouble, I shoot!" he said in halting Spanish.

* * *

Then Allan was free at last to stretch his cramped arms. He scrambled onto the dock, and the launch was promptly backed away. He straightened thankfully, and found himself looking into a pair of heaven-blue eyes. They belonged to the girl he had seen through the glasses. She was prettier at this close range, and much prettier than the photograph he had studied so carefully before leaving San Diego.

"Hullo!" he said. "Miss Kay Sargent, I believe?"

"O-o-oh!" gasped the girl breathlessly. "Who are you?"

"Allan Steele." He held out a partially numbed hand. "I'm glad to find you at last, Miss Sargent. I've been looking for you!"

"Looking for me?" repeated Kay Sargent, and as the idea seemed to register on her mind, she drew back the breath she had lost in one long inhalation. "Thank heaven!" she cried softly. "I'd begun to think nobody was ever going to do anything! It's nearly two months now since we were brought here by force, and not a sign from home!"

"Huh? You didn't meet Harry Bishop?"

"Harry Bishop? No. Who is he?"

"Why—give you the details later! He came down here hunting for your father and you, but—er—came back without locating you. And where is your father, Miss Sargent?"

"He's over there," said Kay, nodding toward the island Allan had just left. She added bitterly: "A prisoner! As I am here!"

"But, why? Why has this outfit kidnaped you two?"

"I don't know!" she answered, and the despair in her tone gave him a hint of the torture she had suffered from uncertainty. "If I knew that perhaps I could do something about it."

"Seems to be a Chinese puzzle with a Japanese punch. I know your father came here on some mission for our government, but they didn't give me the details. Just what was he after?"

"He never told me. Father is very careful. And since they brought us here I have had no chance to talk with him. Every day at six in the afternoon two guards bring him to the house of that plane. We see each other and have our lunch. Then do they let me have him? He seems to look 20 years older than when we left the states."

* * *

"Now, now—cheer up," he urged her. "I'm celebrating the shine of finding you. We'll have the laugh on them yet."

"Oh, I wish you could help us!" she declared. "And I suppose you call me Kay, too? Let's start right out. Kay and Allan, hasn't that a friendly sound? We're going to be good friends before we get out from behind this."

"I'll be on Allan, Kay, and I—and a friend."

"I'm glad to think of it that way, Allan. Was your last run over here a while ago?"

Pierre de Fontanelle? She brightened and smiled as she uttered the name. Pierre's a dear! He does little things to make me comfortable, and he tries to keep me cheerful! He's French."

I thought so from the way he looks."

"You've met him?" asked Kay, eyebrows arching in surprise.

"I've seen him. He wears his hair. You look out, Kay, or something. He's chatting with you he'll get really excited and maybe grow a fancy clip on the jaw."

She threw back her head at that and laughed. It was a rippling little laugh, musical as a run on the piano, and it did queer things to Allan's insides. He regarded her more closely, and suddenly he was comparing her with Ann. It was like comparing a rose-vine chiao to an orchid, or a drink of spring water to a zombie cocktail. And if orchids and zombies are all right in their way, he mused, a man does better over the long haul on a diet of daisies and water. He wondered if he was going to fall in love with Kay Sargent.

"Who is De Fontanelle?" he asked, and actually sounded a trifle jealous. "What's he doing here?"

"He's a prisoner like us. He came the day after I did. He's a geologist, he told me. He was prospecting those mountains over there for mineral deposits when the Japanese picked him up. They said he was spying on them. He says they're crazy."

"Yeah? If they're crazy, it's in a big way. The chief of the outfit is a general and a baron; next in command is a Japanese army colonel, and there's a scientist with eyes as sharp as microscopes! Very distinguished bunch of lunatics, I'd say. But this De Fontanelle—what is he politically? That counts nowadays."

"He's Free French. He's a great admirer of General de Gaulle and he turns purple if you mention Vichy."

"Sounds okay," conceded Allen. He glanced at his wrist watch. "They parade your father at six? It's just that now."

"And there he comes! I'd walked down here to wait for him, and found you just arriving."

(To Be Continued)

Marion

Mrs. S. L. Reeves spent Saturday and Sunday in Alexandria where she visited her daughter, Mrs. Bill Herrin.

Mrs. Etta Shepperd of Houston, Tex., was the week-end guest of relatives here.

Miss Elizabeth Tannehill of Trout was the Sunday guest of Miss Ernestine Gulley.

Mr. and Mrs. Crawford Johnson and family of Hodge spent Saturday and Sunday with relatives in Marion.

Miss Vivian Kilpatrick of Downsville was the week-end guest of relatives and friends here.

Miss Ellen Gulley, who works in Shreveport, was at home for the week-end.

Mr. and Mrs. C. W. Causey and children of Summerfield spent Saturday and Sunday here with Mr. and Mrs. J. B. Oliver.

Mr. and Mrs. B. E. Hopkins and daughter, Laura Alice, of Toledo, Ohio, are the guests of his mother, Mrs. Alice Hopkins.

Reginald Crow of Monroe was the week-end guests of relatives and friends here.

Mr. and Mrs. Billy Crow of Caldwell parish spent the week-end here with his parents, Mr. and Mrs. M. E. Crow.

Mr. and Mrs. Roy B. Bird spent Sunday in Shreveport as the guests of their son-in-law and daughter, Mr. and Mrs. John Miller Edwards.

Mrs. Hattie Lane visited her daughter in Monroe last week.

Sicily Island

Mr. and Mrs. G. W. Durham complimented their young son, George, with a party in honor of his fifth birthday on Tuesday afternoon. Mesdames A. L. Brooks and J. H. Crawford assisted Mrs. Durham in entertaining the little guests who called to wish the honoree many happy returns.

Those attending and enjoying the delicious refreshments were Patsy Smith, Rosemary and Larry Crawford, Patricia Brooks, Marilyn and Carolyn Curtis, Delores Batey, Martha Cruse Chisum, Aubrey Chisum and Billy Coney.

The Sicily Island High school under the direction of Mrs. Lily Mae Seal observed "Pan American Relationship" with a very interesting program on Wednesday afternoon. Miss Seal explained the movement that fosters closer relationship with our South American neighbors. The principal address was made by Mr. A. L. Brooks who spoke on "How Teachers and Pupils May Help to Preserve Peace." Several readings were given by high school students and the program closed with songs in Spanish by the Spanish classes.

Mr. and Mrs. Martin Enright were over-night guests on Tuesday in the home of Dr. and Mrs. L. F. Robinson of Winnsboro.

Mr. and Mrs. Earl Durham and daughter, Joan, stopped for an overnight visit here while en route from Minden to New Orleans where they expect to be for some time.

Messrs. J. H. Crawford, Joe Enright and Leo Hardin left this week to accept work in the new building project in New Orleans.

Roger Wilkinson was host Saturday evening at a party in the home of his sister, Mrs. Rosemary Crawford. Those enjoying his hospitality were Cleo Foster, Juanita Seal, Evelyn Ogden, Dorothy Benge, Dorothy McNair, La Verne and Virginia Bird, Margie Bird, Hues Bole, Watson Higgins, Guy Fontaine, Albert Chapman, Wayne and Billy Crawford. Delicious hot chocolate and a variety of cookies were served the guests.

Mr. and Mrs. O. G. Winn had as their guest, over the week-end, Mrs. Clarence Shumate and son, Morgan, of Dallas, Mrs. Bess Timberlake, Leesville, Private Luke Timberlake, Camp Shelby, Miss., and Mr. J. Timberlake, Blevins, Ark.

Mr. and Mrs. John Hall and Mrs. Rufus Knight attended the funeral in Plaquemine on Saturday of Rev. C. F. Reed, former pastor of the local Methodist church.

Mr. and Mrs. Cecil Summers and infant son left recently for a visit of a few weeks with relatives in Tennessee.

Rev. Harold Teer, pastor of the local Methodist church is in New Orleans where he is conducting a revival meeting.

Mr. H. M. Krouse has returned from a stay of several months in McComb, Miss. and will be at home for the time being.

Misses Lily Mae Seal, Texie Cooper and Willy Woodward and Mesdames J. W. Peniston and Martin Enright attended a district meeting of English teachers in Winnsboro on Saturday.

Mr. and Mrs. Otis Moss and children visited relatives in Farmerville and Monroe on Sunday.

Misses Hazel and Winnie Wynn and Mary Fae Calvin motored to Biloxi over the week-end and were guests of Woodie Doster who is stationed at Keesler Field.

Vienna

Mrs. Emon Webb and son, William Patton of Urbana, Ark., is spending a few days in the home of her parents, Mr. and Mrs. C. Hornsby.

The Baptist Sunday school classes entertained with a picnic lunch at the church Friday night. The evening was climaxed with a surprise miscellaneous shower for Mrs. Joe Watts. Those attending were: Mrs. Mattie Gryder, Mrs. K. E. Ball, Mrs. T. T. Grafton, Rev. and Mrs. H. D. Bond, Mrs. J. B. Watts, Mrs. W. B. Robb and Miss Grace Robb, Mr. and Mrs. Guy Alexander, Mrs. Garvis Tullos, Mr. and Mrs. Buster Holloman, Mr. and Mrs. R. V. Robb, Mrs. Irvin Martin, Madden Lee Nelson, Jimmie Fay Drewry, Mr. and Mrs. Elliott Nelson, Claudia Mildred Phillips, Elmer and Harold Lolly, Norma Joe Nelson, Armeda Wright and Mr. and Mrs. Joe Watts and infant son.

Mrs. Floyd Cooper Dubach spent Sunday with her daughter, Mrs. Orvill Weaver.

Mrs. J. H. Wheeler of Plain Dealing, spent Sunday and Monday with her sister, Mrs. K. E. Ball.

Mrs. J. C. Henry was a week-end guest of Mrs. Laura Mae McCullen of the Cross Roads community.

During 1940, the 48,479,000 sheep in the United States produced 449,763,000 pounds of wool.

DO YOUR EARS RING?

Maybe somebody's talking about you! They noticed your bad breath. Sour, gassy stomach often accompanies occasional constipation. ADLERIKA blends 3 laxatives for quick bowel action and 6 carminatives to relieve gas. Try ADLERIKA today.

At Your Drug Store



MARRIAGE ANNOUNCED . . .

Mrs. Pat D. McHenry, whose marriage took place March 28, was formerly Miss Vivian Rawls of West Monroe. Mr. McHenry, son of Mr. and Mrs. R. L. McHenry, is flight instructor at Northeast Junior college.

Tallulah

The monthly business meeting of the Woman's Society of Christian Service of the Methodist Church was held at the church on Monday afternoon. Mrs. C. M. Ritchie presided and Rev. Henry Rickey gave the devotional on the attitude of Christians in the war situation.

Mrs. J. E. Manis reported for Christian social relations, Mrs. Whit Erwin for literature and publications and Mrs. A. C. Thompson for spiritual life. As a suggestion of the spiritual life group, it was voted to ask the cooperation of all churches in Tallulah in observance of the prayer minute at 6 o'clock each afternoon. Members of the different circles will have charge of the ringing of the church bell each day. As chairman of the membership committee, Mrs. W. H. Erickson reported 21 new members added to the rolls of the society. Mrs. A. C. Thompson was appointed delegate to the state conference of the society, which convenes in Ruston April 14, 15 and 16.

Mr. and Mrs. Miles Hopkins had as guests on Sunday their daughter, Miss Mary Pinney Hopkins of Monroe, Mr. and Mrs. Alex Blackman and Miss Jennie Bonney of St. Joseph, Mr. and Mrs. H. C. Nobles of Hills. La., Mr. and Mrs. Madison Brooks and son, Johnnie, of Minden and Mr. and Mrs. George Williamson of Shreveport.

Mr. and Mrs. Jesse Anderson returned Sunday night from New Orleans, bringing with them a 6-weeks-old baby boy, who will become an important member of the family. He has been named Thomas Lambert Anderson.

Gray Gozo is confined to his home here because of illness.

The Workers' Council of the Methodist Church School met at the home of Mr. and Mrs. Wiley Boone on Wednesday evening. Plans were made for the promotion of the work of the school and a committee was appointed to select the courses of study for the Daily Vacation Church School, to be held in the summer. A social hour was held at the close of the session.

The quarterly business meeting of the Woman's Missionary Union of the Baptist Church was held at the church on Monday with Mrs. W. C. Malone presiding in the absence of the president, Mrs. Albert V. Sevier. Reports were given by the circle leaders and plans were made for attendance at the Louisiana Baptist W. M. U. convention, to be held in Monroe next week.

For the devotional each member present read scripture verses and the closing prayer was given by Mrs. A. J. Boswell.

Mrs. B. P. Folk was a bridge hostess on Friday afternoon entertaining the members of her club. Bridge games were enjoyed, resulting in Mrs. W. S. Craig winning the prize, a defense stamp. Strawberry shortcake and coffee were served after the games to Mrs. W. S. Craig, Mrs. Henry Sevier, Mrs. John Sevier, Mrs. E. B. Schicker, Mrs. W. C. Starrett, Mrs. J. A. Gilbert, Mrs. Mason Spencer and Mrs. Glen R. Whetstone.

Ward Holt left Friday for Nashville, where he enlisted in the air corps.

Billie Margaret Phillips, who is attending school in Monroe, spent the week-end with her parents, Mr. and Mrs. H. A. Phillips.

The Home Art Club of the Tallulah High School entertained with a program and dance at the Community Club on Friday evening. Quantities of beautiful spring flowers were used for decoration. A vocal duet, "Moonlight Cocktail," was sung by Ladye Buckles and Elma Magee. They were accompanied by Grace Reardon. A guitar and trumpet duet was played by Rollin White and Robert Rodwig and Betty Lou Davis, accompanied by her mother, Mrs. James Davis, sang "Blues in the Night" and "Remember Pearl Harbor." The program was concluded with a piano solo, "The Shrine of St. Cecilia," played by Ladye Buckles.

During the refreshment period punch and cookies were served. There was a large attendance, including Mr. and Mrs. R. L. Moncrief, Dr. and Mrs. J. Medlin, Miss Dorothy Jane Dixon, Mrs. C. S. Pierce and Mrs. Cecil Smith of the faculty.

Mrs. Cliff Adkins and little son, Calvin, spent the week-end in New Orleans with Lieutenant Adams, who is stationed there.

The monthly meeting of the board of stewards of the Methodist church was held at the home of Mr. and Mrs. J. W. Huckabay when a delicious supper was served preceding the business session. Mrs. Huckabay was assisted by Mrs. Jesse Anderson. Those in attendance were T. Ed Williams, J. R. Lindsey, George H. Thompson, Jesse L. Anderson, Dr. G. W. Gaines, E. E. Williamson, H. B. Day, V. H. Davis, Ed Palmer, W. D. Ziegler, Rev. Henry A. Rickey and Miss Agatha Lanehart.

The Tallulah High school observed the annual "Amateur Night" on Friday evening at the high school auditorium. An interesting program of vocal and instrumental music, dances and readings was rendered, the prizes going to Jacqueline and Ruth Bessonnette for a specialty song and piano number and Elizabeth Helton for a dance. Second place was won by Miss Betty Lou Davis for a vocal selection, "Blues in the Night" and "Let's Be Good." She was accompanied on her mother, Mrs. James Davis. The third prize was won by Paul Gaines and Alex Blanche for a trombone and trumpet duet.

Mrs. Jack Abrams was a recent bridge hostess entertaining the members of her club. An attractive arrangement of spring flowers adorned the reception rooms, adding to the pleasure of the guests. The high score prize was won by Mrs. J. W. Huckabay and cut prize by Mrs. Davis Whitfield.

A tempting salad course was served at the conclusion of the games to Mrs. Pat McDonough, Mrs. Mac Cagheiatti, Mrs. Frank Montgomery, Mrs. Z. L. Chambless, Mrs. J. W. Huckabay, Mrs. Davis Whitfield, Mrs. W. D. Buford, Mrs. G. L. Smith.

The Colthaup circle of the Woman's Society of Christian Service of the Methodist church met with Mrs. J. E. Manis the president on Monday afternoon for a social. Mrs. Dave Kaufman was winner of a flower contest. Mrs. Kaufman and Mrs. E. O. Edgerton contributed piano selections and all present participated in an appropriate game.

A salad course was attractively served at the close of the program to Mrs. Crawford, Mrs. W. C. White, Mrs. Cheadle, Mrs. G. E. Lanehart, Mrs. W. W. Halbert, Mrs. Douglas Fortner, Mrs. Dave Kaufman, Mrs. Whit Erwin, Mrs. Ben Scruggs, Mrs. E. O. Edgerton, Mrs. W. P. Sevier, Sr., Mrs. W. B. Williams and Mrs. Manis.

J. H. Devine is receiving hospital treatment in Vicksburg.

Miss Edolphus Haysmer who has been visiting her mother, Mrs. Mae Haysmer left for Boston where she is a surgical nurse at a hospital in that city.

St. Joseph

Mr. and Mrs. Harrison Miller of Highland plantation, Mrs. Annie M. Watson, Miss Miriam Watson and Mr. Dalton Watson all of Enola plantation, were visitors to St. Joseph, recently.

Mr. and Mrs. Thomas M. Wade, Jr., and Mrs. Theodosia B. La Cour are visiting Ensign Thomas M. Wade, III, in Houston, Texas, over the Easter week-end.

Mr. and Mrs. Philip Watson had as their dinner guests on Palm Sunday Rev. J. Dean Maurer and Mrs. Maurer of Tallulah.

Mr. X. T. Matthews was a recent visitor to Alexandria.

Rev. Katz of Shreveport conducted services at the St. Joseph Baptist church at 11 a. m. and 8 p. m. on Easter Sunday. Rev. Katz was former executive secretary of the State Mission Board of the Baptist church.

Misses Aline Dix and Lucy Geddes both of Natchez were guests of Miss Miriam Watson at "Enola" over the Easter week-end.

Mrs. Viola Allen had as her guests for the Easter holidays her daughters, Misses Barbara, Mary Elinor and Margery Allen. Miss Barbara Allen is a member of the faculty of Teacher's College in Muncie, Ind., and Misses Mary Elinor and Margery Allen are students at L. S. U., Baton Rouge.

The final March meeting of the Baptist W. M. U. was a social meeting. Various games were played and several selections were sung in unison. Sandwiches, tea and cake were served. There were 18 present altogether. The guests were, Mrs. Daniel B. Coor, Mrs. Theron Maddox, Mrs. Alice Post and Mrs. Edwin Walton.

Mr. J. L. Crigler is conducting a school for civilian defense at Davidson High school. The school meets on Monday and Tuesday of every week. All are invited to attend.

The concluding March meeting of the St. Joseph Rotary club was held at the community house. A dinner was prepared and served by the Episcopal auxiliary. Mr. Marable Harper was the speaker. Mr. Harper has recently completed a course of study at the F. B. I. school in Monroe. His address on civilian defense was very interesting and instructive.

Dr. and Mrs. Joseph Whitaker entertained a family group on March 27th, the occasion being the 95th birthday of Mrs. Whitaker's mother, Mrs. John Russel. The group included, Mr. and Mrs. John Russel of Cleveland, Miss., Dr. and Mrs. A. P. Durfey, their daughter, Gwin and son, Percy, Jr., and Mrs. Durfey's mother, Mrs. Julia Glower all of Canton, Miss., and Mr. Bailey Russel of San Antonio, Texas.

College students spending the Easter vacation at home include Misses Nell Hammond from M. S. C. W., Columbus, Miss.; Nancy Smith from La. Tech, Ruston; Berta Harper and Frances Burleson from Northeast Centre, Monroe, and Messers Burton Wade and Farrar Harper from L. S. U., Baton Rouge.

Miss Lucille Watson entertained the Poker club and a few additional guests at her plantation home, "Cross Keys." Vases holding clusters of narcissi and jonquils were placed on the console table of the drawing room of Mrs. Watson's home. Poker and bridge were played. After the games, a delicious chicken salad course, coffee and Coca-cola were served. The guests were Mr. and Mrs. Philip Watson, Mrs. Joseph Testa, Mrs. William Davidson, Mrs. Alice Baxter, Mr. and Mrs. Marable Harper, Mrs. Edward Lynch, Mrs. Richard H. Whitney, Mr. Dalton Watson and Mrs. Charles Roth of New Orleans.

Mrs. Alonzo Lewis, Mrs. Reeves Lewis, Jr., and Mrs. Maurice Ursery were hostesses, entertaining Les Petites at the final March meeting held at the community house. The meeting took place in the club room, which was brightened with clusters of spring flowers, arranged in vases. "War Time Conservation Plan" was the topic of a very interesting talk given by Mr. Elliott D. Coleman, which composed the program. After the talk, a delicious salad course with tea was served. There were eight club members present and Mr. Elliott D. Coleman who was the guest speaker. Les Petites won second place at the annual meeting of the Fifth District of La. Federated clubs held in St. Joseph, recently. This made the second time that Les Petites won second, the meeting for 1941 being the first time that the club won second place.

The Northern Convocation of the Women's Auxiliary, Episcopal Diocese of Louisiana will be held on April 22 in St. Joseph.

Mrs. Nellie T. Watson and her daughter, Mrs. Hugh de Valin both of New Orleans, are to arrive in St. Joseph during the first week in April for a visit of several days. While here, they will be guests of relatives.

Mrs. Buren Teral left St. Joseph recently for San Diego, Calif., where she joined Mr. Teral, who is engaged in business there. Mrs. Teral was formerly Miss Annie Mae Rummage.

HELP WANTED

A young man that can do typing and help make ambulance trips. A young woman that is fast in typing and taking dictation. Five men to sell burial protection to their friends and neighbors. Must have cars. Will pay straight salary. Apply in person any time Monday through Saturday.

Dixie Funeral Home

.-T.A. Group To Hold Musical Performance

ntral Grammar Association To Sponsor Revue In School Auditorium Next Tuesday

The Central Grammar Parent-Teachers association will sponsor a musical revue, Tuesday, April 7, at 8 p.m. in the Central Grammar school auditorium.

The program has been carefully arranged and an evening of enjoyment and entertainment is promised to all who attend. The revue will consist of music, singing, dancing and dramatic readings.

The City Grade School band, numbering 50, under the direction of Mr. Charles Gaushell, will open the program with several selections.

The proceeds from this Revue will be allotted to the "Curtain Fund." It is planned to replace the present Central Grammar school stage curtain, which has seen many years service, with a modern draw curtain.

The public is cordially invited. Tickets will be reasonably priced.

The program follows:

Band

Football Squad ..... Chenette
Assembly Hour Overture.... Chenette Band and Central Grammer school orus, "America."

Clarice and Goldah Roan School of Dance presents: South American Rumba, Elaine Jones, Stanley Hodges, A Favorite of 1942, Jeune Hunt; One of a Kind, Louise and Laura Lee; Miss America, Baby Sister Guerriero; A New Personality, Marion Louise Guerriero; Boogie Woogie Dance Styles, Elaine Jones, Jack Freeman, Betty Sue Scott, L. C. Grimsley, Jr., Louise Russ, Stanley Hodges, Jr.

Dramatic Readings: "Impersonation at School," and "Purple Stripe Socks," Mrs. B. B. Martin.

Solo: "Daddy's Sweetheart," by Polly Cole, pupil of Mrs. Clyde Sanders, accompanist, Mrs. Charles Bennett.

Turk School of the Dance presents: Swing in Rythm, Gwen Hulin, Roy Whittington, Betty Murdock; Flips and Twists, DeLania Davidson, Eyvonne Tolar; Caprice, Helen Zurga; Baton Twirls, Gertrude Zurga; Song and Tap, Betty Murdock; Adagio, De Lania Davidson, Roy Whittington, Joyce Dunna, Joe Jacola, Jr., Eyvonne Tolar, Frank Buckanon.

Solo: "The Italian Street Song," by Georgia Bell Goza.

Armandine Renaud Dancing Studio presents: Baby Steppers, Joy Sutton, Anna Maria De Larot, Gay Olcott, Armandine Anthony, Sara Lou Hudson, Nancy Ledbetter, Ginger Blanks, Michael Lohan; The Duet, Marcia Ruth Eubank, Jo Ann Fuller; Rhythmettes, Kate De Larot, Marcia Ann Renaud, Pat Young, Janet Cash; Military Tap, Mary Lou Young; The Johnson Rag, Wilma Sandel, Beverly Conway, Carol Emerson, Anita O'Kelley, Marjorie Eubank.

Mrs. Grover Cornett, accompanist.

Farmerville

Mrs. J. W. Stancil, Jr., of Cleveland, Texas, who was called here several days ago to the bedside of Mrs. J. W. Stancil, who fell and dislocated her shoulder, has returned home. Mrs. Stancil accompanied her home for an extended visit.

Mrs. D. C. Tidwell and Mrs. Etta Calhoun, have returned home after an extended visit with relatives at Alexandria.

Miss Janet Ramsey and Miss Kathryn Wilson spent the week-end at Haynesville with friends.

Mr. Calvin Albritton of Fort Riley, Kansas, is spending a few days in Farmerville with his parents, Mr. and Mrs. Enoch Albritton.

Mrs. W. R. Whitaker has returned from Harrison, Ark., where she spent a week with her daughter, Mrs. David Cooper and Mr. Cooper.

Mr. and Mrs. Cecil Brown and children, Donald and Charlotte Ann, spent Sunday at Columbia with Dr. and Mrs. Brown.

Mrs. Lois Ward and daughter, Rhea of Fort Worth, Texas, are guests in the home of Mrs. W. L. Ward.

Mr. and Mrs. W. M. White of Ruston were guests of Mr. and Mrs. J. R. Dawkins Tuesday.

Mrs. W. W. Whatley of Batesville, Arkansas, is the guest of Miss Elizabeth Whatley, for several days.

Miss Mary Grey Thompson and Miss Rose Crow of Marion were guests of Miss Billie Jean Taylor for the week-end.

Mrs. A. C. Gill and Mrs. Rowland Gill of Ruston were guests of Mrs. M. J. Pearson and Mrs. Fred Preaus Sunday.

W. C. Smith of Shreveport spent the week-end in Farmerville with his parents, Mr. and Mrs. Henry Smith.

Mrs. Hugh Whatley is visiting relatives at Sulphur for several days.

Mrs. Ralph Johnston of Rayville spent the week-end here with her parents, Mr. and Mrs. S. L. Smith.

Miss Ethel Aulds of Bernice was the guest of Mrs. T. E. Griffin Thursday.

Mr. and Mrs. Ervin Albritton and children of Ruston visited Mr. and Mrs. Joe B. Taylor and other relatives here Sunday.

Mr. and Mrs. Troy Ham and Mrs. Ambrose Ham spent Sunday at Henderson, Texas, with Mr. and Mrs. J. Ham and Mr. and Mrs. Travis Ham.

Mrs. Frank Shaw, Jr., of Winnfield is spending the week in Farmerville with her parents, Dr. and Mrs. J. A. Wainwright.

Mr. and Mrs. John Jacobs of Harrisonburg, Ill., spent last week here with Mrs. Jacobs' brother, Dr. W. O. Roberts, and Mrs. Roberts.

Miss Martha Hollis of Shreveport spent last week here with her father, Mr. George W. Hollis and other relatives.

Mr. and Mrs. W. H. Lockwood of Leesville spent the week-end here with Mrs. Lockwood's mother, Mrs. H. E. Clark.

Mr. and Mrs. George Carroll left Thursday for Mobile, Ala., where Mr. Carroll has accepted a position.

James Fenton of Alexandria spent the week-end here with his mother, Mrs. Georgie Fenton.

Mrs. G. M. Edwards spent last week in Shreveport where she attended the Grand Chapter of the Eastern Star. She also visited her son, Mr. John Miller Edwards and Mrs. Edwards.

Mrs. Ernest DeCordova of Beaumont, Texas, visited her mother, Mrs. Will E. Crider here last week. Mrs. Crider accompained her home for an extended visit.

Mrs. R. G. Albritton and son, Robert Lee, Mrs. O. L. Tugwell, Mrs. Joe Booth and Mrs. John Green spent Friday and Saturday in New Orleans.

Delhi

Mr. and Mrs. R. B. Region and Bobby Sue and Mrs. George Cason spent last week-end in Atlanta, Ga. visiting Exo Region and Benny Cason who are stationed there.

Recent report from little Virginia Sheppard, daughter of Mr. and Mrs. C. E. Sheppard, is that her condition is some better. She was taken to a Monroe hospital last week in a very serious condition.

Mrs. J. W. Stegall, Mrs. Smith and Mrs. Guy Otwell of Monroe were visitors in Delhi Monday.

Mrs. H. P. Warden spent a few days in Meridian, Miss. last week.

The Macon Ridge Home Demonstration club held its regular monthly meeting with Mrs Louie Ballard. One of the amusements of the evening was a flower nanning contest. Mrs. Ballard received high score. The club is assisting in the nutritional research to determine causes of our people being undernourished. Plans for a cake walk were discussed. After the business meeting a social hour was enjoyed by all in which Mrs. Ballard served refreshments to 14 members.

The Delhi Garden club met with Mrs. B. W. McKinnis on Wednesday. Mrs. Roy Snider, president, requested that two verses of "My Country Tis of Thee" be sung, after which the meeting was called to order and the minutes read by Mrs. W. H. Farmer. The club welcomed Mrs. Rudolph Dozier as a new member. Mrs. Jack Woodard's mother, Mrs. Alford, attended as a guest. A discussion on "Preparation for Spring Planting" was given by Mrs. Mary Sturdivant. Mrs. Fay Hurley offered the suggestion that the club members experiment with either a plant or flower and report any improvement achieved. Since the rose is the club flower it was chosen for the test. Mrs. Sam Mays read a letter from Mrs. Taylor, state conservation chairman, offering a film showing birds in their native habits which will be interesting and instructive when shown at the picture show. Delicious sandwiches, cake and hot chocolate were served by Mrs. McKinnis at the conclusion of the meeting.

Bonita

A Red Cross first aid class is being taught here with Mrs. Henry McTyre as teacher.

The class is held twice a week and a large membership from Jones and Bonita has been enrolled.

Douglas Satterfield, foreman of the White-McCleary Heading mill, underwent an operation in Monroe recently.

Bonita exceeds quota for navy relief in the recent Morehouse parish drive for navy relief. Bonita and Jones contributed the sum of $56.85, exceeding the $50.00 quota set for them.

Julian Herron of Gaines, Ark., was the recent guest of Mr. and Mrs. Arthur Herron.

Walter Baggett attended a railroad meeting in St. Louis recently.

E. M. Pilgrum left recently to be inducted into army service.

A. R. Lambert visited in Little Rock recently.

Mrs. James E. Goddard and son, Jimmie, have completed a visit with her mother, Mrs. Bessie Jones and returned to their home in Washington, D. C.

Mr. and Mrs. B. L. King of Ruston were recent guests of Mr. and Mrs. H. L. Neel.

Mrs. J. A. Ginn has returned from a visit with Mrs. Vernon Jackson in Parkdale, Ark.

Mrs. Olan Watson of Bastrop is visiting her parents, Mr. and Mrs. G. C. Harp.

Miss Nadia Lee Tucker spent the week-end in Monroe with her parents, Mr. and Mrs. H. L. Tucker.

Mrs. C. W. Fisher of Bastrop visited her daughter, Mrs. Scott Buatt, recently.

Lemon Juice Recipe Checks Rheumatic Pain Quickly

If you suffer from rheumatic, arthritis or neuritis pain, try this simple inexpensive home recipe that thousands are using. Get a package of Ru-Ex Compound, a two-week supply, today. Mix it with a quart of water, add the juice of 4 lemons. It's easy. No trouble at all and pleasant. You need only 3 tablespoonfuls two times a day. Often within 48 hours—sometimes overnight—splendid results are obtained. If the pains do not quickly leave and if you do not feel better, return the empty package and Ru-Ex will cost you nothing to try as it is sold by your druggist under an absolute money-back guarantee. Ru-Ex Compound is for sale and recommended by Sandman's Pharmacy and drug stores everywhere.



MARCH BRIDE . . .

Mrs. Reginald Furlow, bride of recent date, who was formerly Miss Frances Young.

● SERIAL STORY

MEXICAN MASQUERADE

BY CECIL CARNES

COPYRIGHT, 1942, NEA SERVICE, INC.

CHAPTER XI

No man however brave can hear himself sentenced to die unmoved. A chill trickled up Allan's spine and down again; his lips tightened to a straight line; but they did not tremble, and he forced his eyes to meet the steady gaze fixed upon him by Watanabe. He did not speak, for there was so obviously nothing to say.

"I have the authority to execute you immediately," continued the Japanese thoughtfully, "but I prefer to wait a little—just a little while, senor! It happens you have arrived at an awkward moment for us. My superior officer here, General Baron Kazunari Sagoya, who is in charge of these operations, is absent at present on a short business trip north—to your own country, in fact. You are reprieved until he returns, as I think he may wish to question you before you—er—leave us!"

Allan cleared his throat. He tried to think of something to say, but his thoughts were rather badly confused for the moment. Before anything useful occurred to him, Watanabe's smooth voice resumed.

"You will be placed on a neighboring island which we use for the detention of undesirables. You will have some freedom of movement, but you will not attempt to escape, senor! There are guards there who are expert marksmen—and the waters of this gulf are teeming with man-eating sharks. I consider it only fair to warn you of these deadly dangers."

"Thank you," said Allen mechanically.

Watanabe took up the automatic and put it in a drawer of his desk. He examined the field glasses casually.

"You may keep these, senor," he announced generously, but spoiled the effect by adding naively: "I have a better pair of my own already." He handed them with a word in Japanese to the guard, who hung them over Allen's shoulder by their strap. "That is all for now, senor. We will meet again, I'm sure."

At last Allen could say something with sincerity.

"I hope so!" he declared grimly.

The blindfold was replaced. With the guard in front and the Eurasian behind, he was led back the way he had come. He took a long breath of the hot, humid air when the last door was passed: it was good to be aboveground once more.

Still blindfolded, he was placed in a launch. Only the guard was with him now. When the putt-putt ceased and the boat's nose grated against a dock, the man removed the bandage. He held a revolver in one hand while he loosed Allan's bonds with the other.

"You make trouble, I shoot!" he said in halting Spanish.

* * *

Then Allan was free at last to stretch his cramped arms. He scrambled onto the dock, and the launch was promptly backed away. He straightened thankfully, and found himself looking into a pair of heaven-blue eyes. They belonged to the girl he had seen through the glasses. She was prettier at this close range, and much prettier than the photograph he had studied so carefully before leaving San Diego.

"Hullo!" he said. "Miss Kay Sargent, I believe!"

"O-o-oh!" gasped the girl breathlessly. "Who are you?"

"Allan Steele." He held out a partially numbed hand. "I'm glad to find you at last, Miss Sargent. I've been looking for you!"

"Looking for me?" repeated Kay Sargent, and as the idea seemed to register on her mind, she drew back the breath she had lost in one long inhalation. "Thank heaven!" she cried softly. "I'd begun to think nobody was ever going to do anything! It's nearly two months now since we were brought here by force, and not a sign from home!"

"Huh? You didn't meet Harry Bishop?"

"Harry Bishop? No. Who is he?"

"Why—give you the details later! He came down here hunting for your father and you, but—er—came back without locating you. And where is your father, Miss Sargent?"

"He's over there," said Kay, nodding toward the island Allan had just left. She added bitterly: "A prisoner! As I am here!"

"But, why? Why has this outfit kidnaped you two?"

"I don't know!" she answered, and the despair in her tone gave him a hint of the torture she had suffered from uncertainty. "If I knew that perhaps I could do something about it."

"Seems to be a Chinese puzzle with a Japanese polish. I know your father came here on some mission for our government, but they didn't give me the details. Just what was he after?"

"He never told me. Father is very—careful. And since they brought us here I have had no chance to talk with him. Every day, at six in the afternoon, two guards bring him to the shore of that island. We see each other and wave our hands. They do that so I'll know he's all right and he'll see I am. I don't believe they ill-treat him, but—oh, he seems to look 20 years older than when we left the states!"

* * *

"Now, now—thumbs up!" he urged her hurriedly, detecting the shine of tears in her eyes. "We'll bust this racket yet!"

"C-can you really help us?" she demanded. "Aren't you a prisoner too, Mr.—Mr.—?"

"Steele. My friends call me Allan, though—and I suppose yours call you Kay, don't they? Let's start right out on a Kay and Allan basis, shall we? I've a notion we'll be good friends before we get out from behind this 8-ball."

"I hope so—Allan. Father and I—need a friend."

"Come to think of it, haven't you one already? Who was that you were talking with here a while ago?"

"Pierre de Fontanelle!" She brightened and smiled as she uttered the name. "Pierre's a dear! He does little things to make me comfortable, and he tries to keep me cheerful! He's French."

"I thought so from the way he talks."

"You've met him?" asked Kay, eyebrows arching in surprise.

"No—seen him. He waves his hands. You look out, Kay, or sometime when he's chatting with you he'll get really excited and maybe give you a nasty clip on the jaw."

She drew back her head at that and laughed. It was a rippling little laugh, musical as a run on the piano, and it did queer things to Allan's insides. He regarded her more closely, and suddenly he was comparing her with Asia. It was like comparing a meadow daisy to an orchid, or a drink of spring water to a zombie cocktail. And if orchids and zombies are all right in their way, he mused, a man does better over the long hard pull on a diet of daisies and water. He wondered if he was going to fall in love with Kay Sargent. . . .

"Who is De Fontanelle?" he asked, and actually sounded a trifle jealous. "What's he doing here?"

"He's a prisoner—like us. He came the day after I did. He's a geologist, he told me. He was prospecting those mountains over there for mineral deposits when the Japanese picked him up. They said he was spying on them. He says they're crazy!"

"Yeah? If they're crazy, it's in a big way. The chief of the outfit is a general and a baron; next in command is a Japanese army colonel, and there's a scientist with eyes as sharp as microscopes! Very distinguished bunch of lunatics, I'd say. But this De Fontanelle—what is he politically? That counts nowadays."

"He's Free French. He's a great admirer of General de Gaulle and he turns purple if you mention Vichy."

"Sounds okay," conceded Allen. He glanced at his wrist watch. "They parade your father at six? It's just that now."

"And there he comes! I'd walked down here to wait for him, and found you just arriving."

(To Be Continued)

Marion

Mrs. S. L. Reeves spent Saturday and Sunday in Alexandria where she visited her daughter, Mrs. Bill Herrin.

Mrs. Etta Shepperd of Houston, Tex., was the week-end guest of relatives here.

Miss Elizabeth Tannehill of Trout was the Sunday guest of Miss Ernestine Gulley.

Mr. and Mrs. Crawford Johnson and family of Hodge spent Saturday and Sunday with relatives in Marion.

Miss Vivian Kilpatrick of Downsville was the week-end guest of relatives and friends here.

Miss Ellen Gulley, who works in Shreveport, was at home for the week-end.

Mr. and Mrs. C. W. Causey and children of Summerfield spent Saturday and Sunday here with Mr. and Mrs. J. B. Oliver.

Mr. and Mrs. B. E. Hopkins and daughter, Laura Alice, of Toledo, Ohio, are the guests of his mother, Mrs. Alice Hopkins.

Reginald Crow of Monroe was the week-end guests of relatives and friends here.

Mr. and Mrs. Billy Crow of Caldwell parish spent the week-end here with his parents, Mr. and Mrs. M. E. Crow.

Mr. and Mrs. Roy B. Bird spent Sunday in Shreveport as the guests of their son-in-law and daughter, Mr. and Mrs. John Miller Edwards.

Mrs. Hattie Lane visited her daughter in Monroe last week.

Sicily Island

Mr. and Mrs. G. W. Durham complimented their young son, George, with a party in honor of his fifth birthday on Tuesday afternoon. Mesdames A. L. Brooks and J. H. Crawford assisted Mrs. Durham in entertaining the little guests who called to wish the honoree many happy returns.

Those attending and enjoying the delicious refreshments were Patsy Smith, Rosemary and Larry Crawford, Patricia Brooks, Marilyn and Carolyn Curtis, Delores Batey, Martha Cruse Chisum, Aubrey Chisum and Billy Coney.

The Sicily Island High school under the direction of Mrs. Lily Mae Seal observed "Pan American Relationship" with a very interesting program on Wednesday afternoon. Miss Seal explained the movement that fosters closer relationship with our South American neighbors. The principal address was made by Mr. A. L. Brooks who spoke on "How Teachers and Pupils May Help to Preserve Peace." Several readings were given by high school students and the program closed with songs in Spanish by the Spanish classes.

Mr. and Mrs. Martin Enright were over-night guests on Tuesday in the home of Dr. and Mrs. L. F. Robinson of Winnsboro.

Mr. and Mrs. Earl Durham and daughter, Joan, stopped for an overnight visit here while en route from Minden to New Orleans where they expect to be for some time.

Messrs. J. H. Crawford, Joe Enright and Leo Hardin left this week to accept work in the new building project in New Orleans.

Roger Wilkinson was host Saturday evening at a party in the home of his sister, Mrs. Rosemary Crawford. Those enjoying his hospitality were Cleo Foster, Juanita Seal, Evelyn Ogden, Dorothy Benge, Dorothy McNair, La Verne and Virginia Bird, Margie Bird, Huey Boles, Watson Higgins, Guy Pearson, Albert Chapman, Wayne and Billy Crawford. Delicious hot chocolate and a variety of cookies were served the guests.

Mr. and Mrs. O. G. Wynn had as their guests over the week-end, Mrs. Clarence Shumate and son, Morgan, of Dallas, Mrs. Bess Timberlake, Leesville; Private Luke Timberlake, Camp Shelby, Miss., and Mr. J. Timberlake, Blevins, Ark.

Mr. and Mrs. John Hall and Mrs. Rufus Knight attended the funeral in Plaquemine on Saturday of Rev. C. F. Reed, former pastor of the local Methodist church.

Mr. and Mrs. Cecil Sumners and infant son left recently for a visit of a few weeks with relatives in Tennessee.

Rev. Harold Teer, pastor of the local Methodist church is in New Orleans where he is conducting a revival meeting.

Mr. H. M. Krause has returned from a stay of several months in McComb, Miss., and will be at home for the time being.

Misses Lily Mae Seal, Texie Cooper and Willy Woodward and Mesdames J. W. Peniston and Martin Enright attended a district meeting of English teachers in Winnsboro on Saturday.

Mr. and Mrs. Otis Moss and children visited relatives in Farmerville and Monroe on Sunday.

Misses Hazel and Winnie Wynn and Mary Fae Calvin motored to Biloxi over the week-end and were guests of Woodie Doster who is stationed at Kessler Field.

Vienna

Mrs. Emon Webb and son, William Patton of Urbana, Ark., is spending a few days in the home of her parents, Mr. and Mrs. C. Hornsby.

The Baptist Sunday school classes entertained with a picnic lunch at the church Friday night. The evening was climaxed with a surprise miscellaneous shower for Mrs. Joe Watts. Those attending were: Mrs. Mattie Gryder, Mrs. K. E. Ball, Mrs. T. T. Grafton, Rev. and Mrs. H. D. Bond, Mrs. J. B. Watts, Mrs. W. B. Robb and Miss Grace Robb, Mr. and Mrs. Guy Alexander, Mrs. Garvis Tullos, Mr. and Mrs. Buster Holloman, Mr. and Mrs. R. V. Robb, Mrs. Irvin Martin, Madden Lee Nelson, Jimmie Fay Drewry, Mr. and Mrs. Elliott Nelson, Claudia Mildred Phillips, Elmer and Harold Lolly, Norma Joe Nelson, Armede Wright and Mr. and Mrs. Joe Watts and infant son.

Mrs. Floyd Cooper Dubach spent Sunday with her daughter, Mrs. Orvill Weaver.

Mrs. J. H. Wheeler of Plain Dealing, spent Sunday and Monday with her sister, Mrs. K. E. Ball.

Mrs. J. C. Henry was a week-end guest of Mrs. Laura Mae McCullen of the Cross Roads community.

During 1940, the 48,479,000 sheep in the United States produced 449,763,000 pounds of wool.

DO YOUR EARS RING?

Maybe somebody's talking about you! They noticed your bad breath. Sour, gassy stomach often accompanies occasional constipation. ADLERIKA blends 3 laxatives for quick bowel action and 5 carminatives to relieve gas. Try ADLERIKA today.

At Your Drug Store



MARRIAGE ANNOUNCED . . .

Mrs. Pat D. McHenry, whose marriage took place March 28, was formerly Miss Vivian Rawls of West Monroe. Mr. McHenry, son of Mr. and Mrs. R. L. McHenry, is flight instructor at Northeast Junior college.

Tallulah

The monthly business meeting of the Woman's Society of Christian Service of the Methodist Church was held at the church on Monday afternoon. Mrs. C. M. Ritchie presided and Rev. Henry Rickey gave the devotional on the attitude of Christians in the war situation.

Mrs. J. E. Manis reported for Christian social relations, Mrs. Whit Erwin for literature and publications and Mrs. A. C. Thompson for spiritual life. As a suggestion of the spiritual life group, it was voted to ask the cooperation of all churches in Tallulah in observance of the prayer minute at 6 o'clock each afternoon. Members of the different circles will have charge of the ringing of the church bell each day. As chairman of the membership committee, Mrs. W. H. Erickson reported 21 new members added to the rolls of the society. Mrs. A. C. Thompson was appointed delegate to the state conference of the society, which convenes in Ruston April 14, 15 and 16.

Mr. and Mrs. Myles Hopkins had as guests on Sunday their daughter, Miss Mary Pinney Hopkins of Monroe, Mr. and Mrs. Alex Blackman and Miss Jennie Bonney of St. Joseph, Mr. and Mrs. H. C. Nobles of Hilly, La., Mr. and Mrs. Madison Brooks and son, Johnnie, of Minden and Mr. and Mrs. George Williamson of Shreveport.

Mr. and Mrs. Jesse Anderson returned Sunday night from New Orleans, bringing with them a 6-week-old baby boy who will become an important member of the family. He has been named Thomas Lambert Anderson.

Gray Gozo is confined to his home here because of illness.

The Workers' Council of the Methodist Church School met at the home of Mr. and Mrs. Wray Bowie on Wednesday evening. Plans were made for the promotion of the work of the school and a committee was appointed to select the courses of study for the Daily Vacation Church School, to be held in the summer. A social hour was held at the close of the session.

The quarterly business meeting of the Woman's Missionary Union of the Baptist Church was held at the church on Monday with Mrs. W. C. Malone presiding in the absence of the president, Mrs. Albert V. Sevier. Reports were given by the circle leaders and plans were made for attendance at the Louisiana Baptist W. M. U. convention, to be held in Monroe next week.

For the devotional each member present read scripture verses and the closing prayer was given by Mrs. A. J. Boswell.

Mrs. B. P. Folk was a bridge hostess on Friday afternoon entertaining the members of her club. Bridge games were enjoyed, resulting in Mrs. W. S. Craig winning the prize, a defense stamp. Strawberry shortcake and coffee were served after the games to Mrs. W. S. Craig, Mrs. Henry Sevier, Mrs. John Sevier, Mrs. E. B. Schicker, Mrs. W. C. Starrett, Mrs. J. A. Gilbert, Mrs. Mason Spencer and Mrs. Glen R. Whetstone.

Ward Holt left Friday for Nashville, where he enlisted in the air corps.

Billie Margaret Phillips, who is attending school in Monroe, spent the week-end with her parents, Mr. and Mrs. H. A. Phillips.

The Home Art Club of the Tallulah High School entertained with a program and dance at the Community Club on Friday evening. Quantities of beautiful spring flowers were used for decoration. A vocal duet, "Moonlight Cocktail," was sung by Ladye Buckles and Elma Magee. They were accompanied by Grace Reardon. A guitar and trumpet duet was played by Rollin White and Robert Rodwig and Betty Lou Davis, accompanied by her mother, Mrs. James Davis, sang "Blues in the Night" and "Remember Pearl Harbor." The program was concluded with a piano solo, "The Shrine of St. Cecilia," played by Ladye Buckles.

During the refreshment period punch and cookies were served. There was a large attendance, including Mr. and Mrs. R. L. Moncrief, Dr. and Mrs. J. Medlin, Miss Dorothy Jane Dixon, Mrs. C. S. Pierce and Mrs. Cecil Smith of the faculty.

Mrs. Cliff Adams and little son, Calvin, spent the week-end in New Orleans with Lieutenant Adams, who is stationed there.

The monthly meeting of the board of stewards of the Methodist church was held at the home of Mr. and Mrs. J. W. Huckabay when a delicious supper was served preceding the business session. Mrs. Huckabay was assisted by Mrs. Jesse Anderson. Those in attendance were T. Ed Williams, J. R. Linton, George H. Thompson, Jesse L. Anderson, Dr. G. W. Gaines, E. E. Williamson, H. B. Day, V. H. Davis, Ed Palmby, W. D. Ziegler, Rev. Henry A. Rickey and Miss Agatha Lanehart.

The Tallulah High school observed the annual "Amateur Night" on Friday evening at the high school auditorium. An interesting program of vocal and instrumental music dances and readings was rendered, the prizes going to Jacqueline and Ruth Bessonnette for a specialty song and piano number and Elizabeth Helton for a dance. Second place was won by Miss Betty Lou Davis for a vocal selection, "Blues in the Night" and "Lady Be Good." She was accompanied by her mother, Mrs. James Davis. The third prize was won by Paul Gaines and Alex Blanche for a trombone and trumpet duet.

Mrs. Jack Abroms was a recent bridge hostess entertaining the members of her club. An attractive arrangement of spring flowers adorned the reception rooms adding to the pleasure of the guests. The high score prize was won by Mrs. J. W. Huckabay and cut prize by Mrs. Davis Whitfield.

A tempting salad course was served at the conclusion of the games to Mrs. Pat McDonough, Mrs. Mac Cagholatti, Mrs. Frank Montgomery, Mrs. Z. L. Chambliss, Mrs. J. W. Huckabay, Mrs. Davis Whitfield, Mrs. W. D. Buford, Mrs. G. L. Smith.

The Coltharp circle of the Womans' Society of Christian Service of the Methodist church met with Mrs. J. E. Manis, the president on Monday afternoon, for a social. Mrs. Dave Kaufman was winner of a flower contest, Mrs. Kaufman and Mrs. E. O. Edgerton contributed piano selections and all present participated in an appropriate game.

A salad course was attractively served at the close of the program to Mrs. Crawford, Mrs. W. C. White, Mrs. Cheadle, Mrs. G. E. Lanehart, Mrs. W. W. Halbert, Mrs. Douglas Fortner, Mrs. Dave Kaufman, Mrs. Whit Erwin, Mrs. Ben Scruggs, Mrs. E. O. Edgerton, Mrs. W. P. Sevier, Sr., Mrs. W. B. Williams and Mrs. Manis.

J. H. Devine is receiving hospital treatment in Vicksburg.

Miss Edolphus Haysmer who has been visiting her mother, Mrs. Mae Haysmer left for Boston where she is a surgical nurse at a hospital in that city.

St. Joseph

Mr. and Mrs. Harrison Miller of Highland plantation, Mrs. Annie M. Watson, Miss Miriam Watson and Mr. Dalton Watson all of Enola plantation, were visitors to St. Joseph, recently.

Mr. and Mrs. Thomas M. Wade, Jr., and Mrs. Theodosia B. La Cour are visiting Ensign Thomas M. Wade, III, in Houston, Texas, over the Easter week-end.

Mr. and Mrs. Philip Watson had as their dinner guests on Palm Sunday Rev. J. Dean Maurer and Mrs. Maurer of Tallulah.

Mr. X. T. Matthews was a recent visitor to Alexandria.

Rev. Katz of Shreveport conducted services at the St. Joseph Baptist church at 11 a. m. and 8 p. m. on Easter Sunday. Rev. Katz was former executive secretary of the State Mission Board of the Baptist church.

Misses Aline Dix and Lucy Geddes both of Natchez were guests of Miss Miriam Watson at "Enola" over the Easter week-end.

Mrs. Viola Allen had as her guests for the Easter holidays her daughters, Misses Barbara, Mary Elinor and Margery Allen. Miss Barbara Allen is a member of the faculty of Teacher's College in Muncie, Ind., and Misses Mary Elinor and Margery Allen are students at L. S. U., Baton Rouge.

The final March meeting of the Baptist W. M. U. was a social meeting. Various games were played and several selections were sung in unison. Sandwiches, tea and cake were served. There were 18 present altogether. The guests were, Mrs. Daniel B. Coor, Mrs. Theron Maddox, Mrs. Alice Post and Mrs. Edwin Walton.

Mr. J. L. Crigler is conducting a school for civilian defense at Davidson High school. The school meets on Monday and Tuesday of every week. All are invited to attend.

The concluding March meeting of the St. Joseph Rotary club was held at the community house. A dinner was prepared and served by the Episcopal auxiliary. Mr. Marable Harper was the speaker. Mr. Harper has recently completed a course of study at the F. B. I. school in Monroe. His address on civilian defense was very interesting and instructive.

Dr. and Mrs. Joseph Whitaker entertained a family group on March 27th, the occasion being the 95th birthday of Mrs. Whitaker's mother, Mrs. John Russel. The group included, Mr. and Mrs. John Russel of Cleveland, Miss., Dr. and Mrs. A. P. Durfey, their daughter, Gwin and son, Percy, Jr., and Mrs. Durfey's mother, Mrs. Julia Clower all of Canton, Miss., and Mr. Bailey Russel of San Antonio, Texas.

College students spending the Easter vacation at home include Misses Nell Hammond from M. S. C. W., Columbus, Miss.; Nancy Smith from La. Tech, Ruston; Berta Harper and Frances Burleson from Northeast Centre, Monroe, and Messers Burton Wade and Farrar Harper from L. S. U., Baton Rouge.

Mrs. Lucille Watson entertained the Poker club and a few additional guests at her plantation home, "Cross Keys." Vases holding clusters of narcissi and jonquils were placed on the console table of the drawing room of Mrs. Watson's home. Poker and bridge were played. After the games, a delicious chicken salad course, coffee and Coca-Cola were served. The guests were Mr. and Mrs. Philip Watson, Mrs. Joseph Testa, Mrs. William Davidson, Mrs. Alice Baxter, Mr. and Mrs. Marable Harper, Mrs. Edward Lynch, Mrs. Richard H. Whitney, Mr. Dalton Watson and Mrs. Charles Roth of New Orleans.

Mrs. Alonzo Lewis, Mrs. Reeve Lewis, Jr., and Mrs. Maurice Ursery were hostesses, entertaining Les Petites at the final March meeting held at the community house. The meeting took place in the club room, which was brightened with clusters of spring flowers, arranged in vases. "War Time Conservation Plan" was the topic of a very interesting talk given by Mr. Elliott D. Coleman, which composed the program. After the talk, a delicious salad course with tea was served. There were eight club members present and Mr. Elliott D. Coleman, who was the guest speaker. Les Petites won second place at the annual meeting of the Fifth District of La. Federated clubs held in St. Joseph, recently. This made the second time that Les Petites won second, the meeting for 1941 being the first time that the club won second place.

The Northern Convocation of the Women's Auxiliary, Episcopal Diocese of Louisiana will be held on April 22 in St. Joseph.

Mrs. Nellie T. Watson and her daughter, Mrs. Hugh de Valin both of New Orleans, are to arrive in St. Joseph during the first week in April for a visit of several days. While here, they will be guests of relatives.

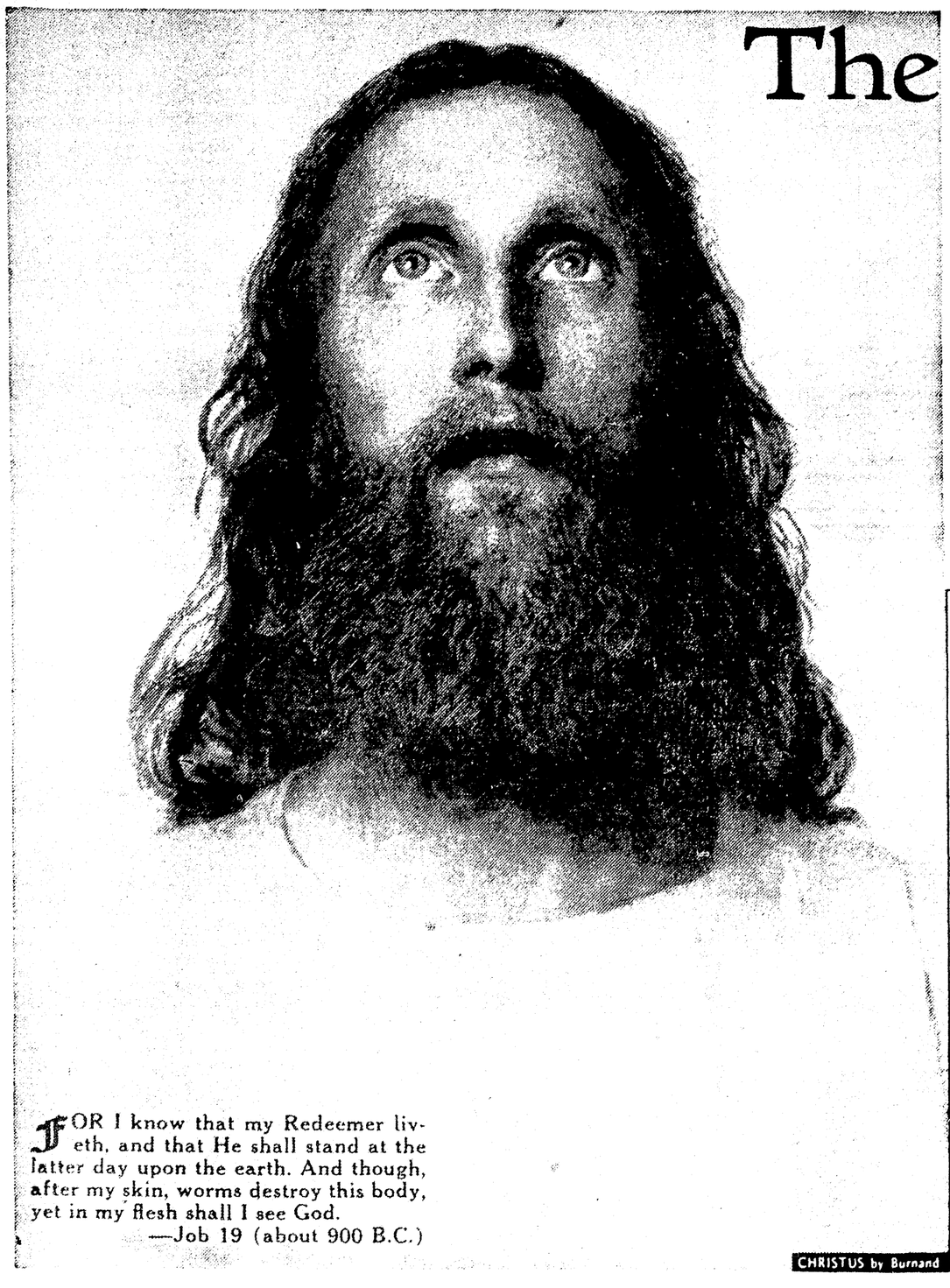
Mrs. Buren Teral left St. Joseph recently for San Diego, Calif., where she joined Mr. Teral, who is engaged in business there. Mrs. Teral was formerly Miss Annie Mae Rummage.

HELP WANTED

A young man that can do typing and help make ambulance trips. A young woman that is fast in typing and taking dictation. Five men to sell burial protection to their friends and neighbors. Must have cars. Will pay straight salary. Apply in person any time Monday through Saturday.

Dixie Funeral Home

The Meaning of EASTER



CHRISTUS by Burnand

FOR I know that my Redeemer liveth, and that He shall stand at the latter day upon the earth. And though, after my skin, worms destroy this body, yet in my flesh shall I see God.
—Job 19 (about 900 B.C.)

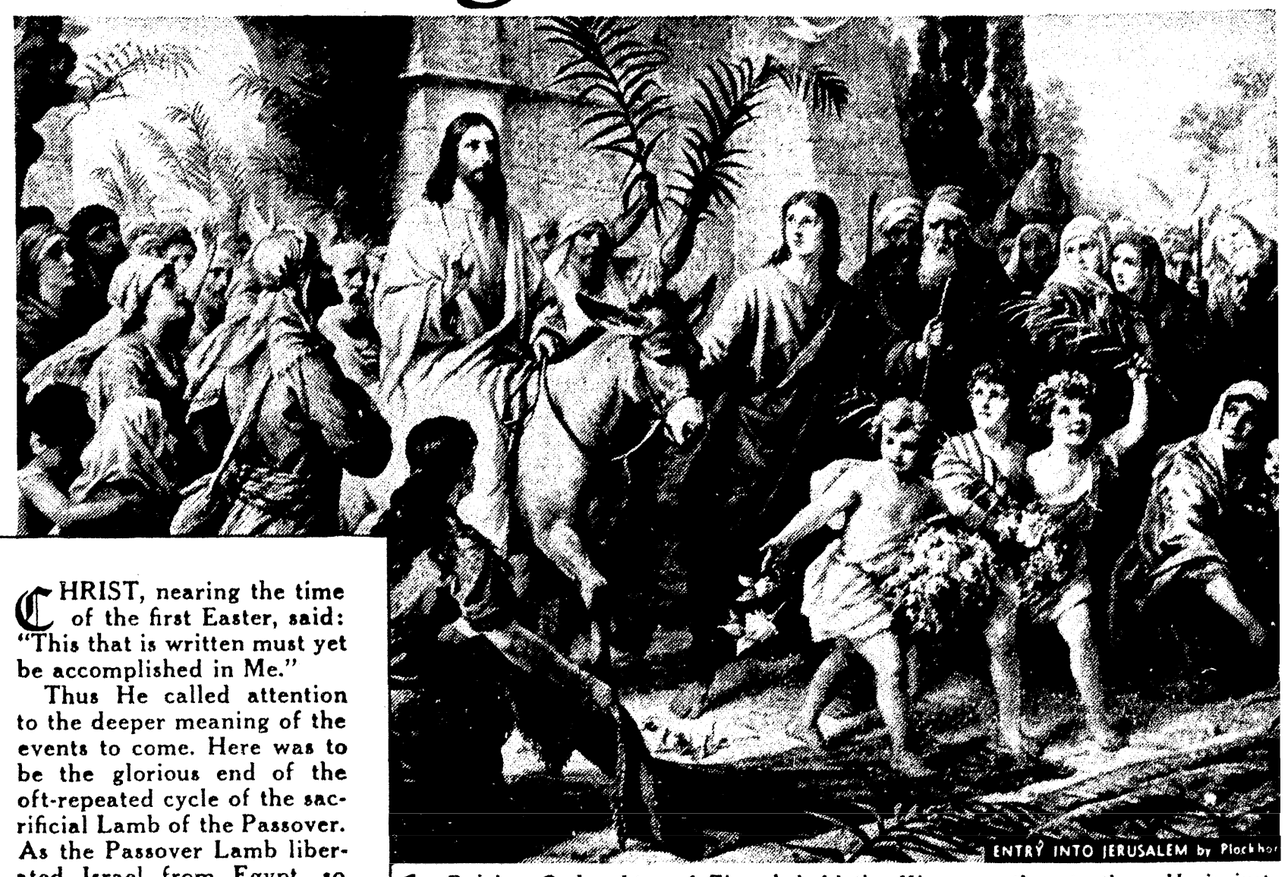
CHRIST, nearing the time of the first Easter, said: "This that is written must yet be accomplished in Me."

Thus He called attention to the deeper meaning of the events to come. Here was to be the glorious end of the oft-repeated cycle of the sacrificial Lamb of the Passover. As the Passover Lamb liberated Israel from Egypt, so He was to be the sacrificial Lamb for the world's woes.

What was "this that is written" for Christ to accomplish?

Bible students say Old Testament prophets had foretold, centuries before Christ, the events of Holy Week. Easter, then, was fulfillment —a proof of Messiah.

The works of art masters, based on the actual account, are here compared with a few of those prophecies.



ENTRY INTO JERUSALEM by Plockhor

1. Rejoice, O daughter of Zion, behold thy King cometh unto thee; He is just and having salvation; lowly and riding upon an ass.—Zechariah 9 (500 B.C.).



JUDAS by Flaming (after Bid

2. Saith the Lord:—So they weighed for my price 30 pieces of silver. (Zechariah 11). Judas went unto the priests and said: What will ye give me and I will deliver him? They covenanted with him for 30 pieces of silver.—Matthew's Gospel.



ARREST by Nusser (after Overbeck)

3. He is brought as a lamb to the slaughter. He was taken from prison and from judgment. For the transgression of my people was he stricken. He made His grave with the wicked.—Isaiah 53 (700 B.C.).



PASSION by Hedouin

4. He is despised and rejected of men—a man of sorrows. Surely he hath borne our griefs and carried our sorrows. With his stripes we are healed.—Isaiah 53 (700 B.C.).



RESURRECTION by Sodom

6. He will swallow up death in victory; and the Lord God will wipe away tears from off all the faces.—Isaiah 25 (700 B.C.).



CRUCIFIXION by Munkacsy

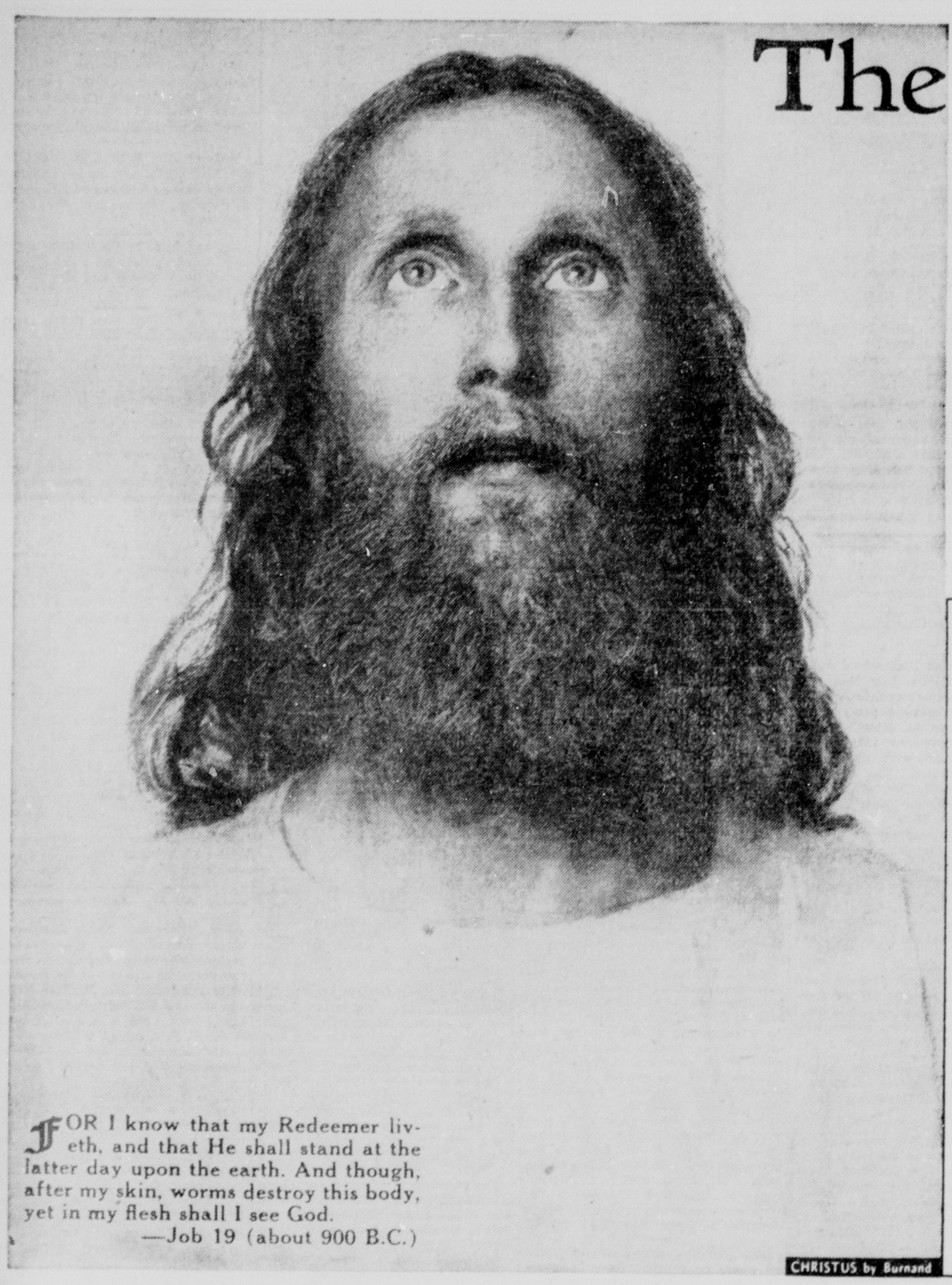
5. My God, my God why hast Thou forsaken Me . . . the assembly of the wicked have inclosed me; they pierced my hands and feet . . . they part my garments among them.—Psalm 22 (1000 B.C.).

Reproductions from Metropolitan Museum of Art, N. Y. Public Library



This Week's PICTURE SHOW—A Wide World Feature

The Meaning of EASTER



FOR I know that my Redeemer liveth, and that He shall stand at the latter day upon the earth. And though, after my skin, worms destroy this body, yet in my flesh shall I see God.

—Job 19 (about 900 B.C.)

CHRISTUS by Burnand

CHRIST, nearing the time of the first Easter, said: "This that is written must yet be accomplished in Me."

Thus He called attention to the deeper meaning of the events to come. Here was to be the glorious end of the oft-repeated cycle of the sacrificial Lamb of the Passover. As the Passover Lamb liberated Israel from Egypt, so He was to be the sacrificial Lamb for the world's woes.

What was "this that is written" for Christ to accomplish?

Bible students say Old Testament prophets had foretold, centuries before Christ, the events of Holy Week. Easter, then, was fulfillment —a proof of Messiah.

The works of art masters, based on the actual account, are here compared with a few of those prophecies.



ENTRY INTO JERUSALEM by Plockhorst

1. Rejoice, O daughter of Zion, behold thy King cometh unto thee; He is just and having salvation; lowly and riding upon an ass.—Zechariah 9 (500 B.C.).



JUDAS by Flaming (after Bida

2. Saith the Lord:—So they weighed for my price 30 pieces of silver. (Zechariah 11). Judas went unto the priests and said: What will ye give me and I will deliver him? They covenanted with him for 30 pieces of silver.—Matthew's Gospel.



ARREST by Nusser (after Overbeck)

3. He is brought as a lamb to the slaughter. He was taken from prison and from judgment. For the transgression of my people was he stricken. He made His grave with the wicked.—Isaiah 53 (700 B.C.).



PASSION by Hedouin

4. He is despised and rejected of men—a man of sorrows. Surely he hath borne our griefs and carried our sorrows. With his stripes we are healed.—Isaiah 53 (700 B.C.).



RESURRECTION by Sodoma

6. He will swallow up death in victory; and the Lord God will wipe away tears from off all the faces.—Isaiah 25 (700 B.C.).



CRUCIFIXION by Munkacsy

5. My God, my God why hast Thou forsaken Me . . . the assembly of the wicked have inclosed me; they pierced my hands and feet . . . they part my garments among them.—Psalm 22 (1000 B.C.).

Reproductions from Metropolitan Museum of Art, N. Y. Public Library

This Week's PICTURE SHOW—A Wide World Feature



Women's Clubs Meet At Virginia April 13

National President Of Federated Music Clubs To Attend Two-Day Convention

A program broad and inclusive enough to interest every delegate who attends the state convention of the Louisiana Federation of Women's clubs in this city April 13 and 14 will feature the two-day meeting with the state president, Mrs. Luther Beene of Shreveport, presiding.

Headquarters for the convention will be the Virginia hotel with registration starting at 8:30 a. m. April 13. At ten-thirty there will be an informal interlude during which coffee will be enjoyed by the regional chairmen in the president's suite. At 12 o'clock noon a luncheon will be given in the Cameo room with Mrs. Beene presiding.

On the side of things charming will be the garden-tea in the home of Miss Emma Louise Biedenharn at 5 o'clock. A banquet at 8 o'clock on the Virginia hotel roof and a luncheon in the Mirror room of the Frances hotel on Tuesday, April 14, will complete the social events.

At eight o'clock on Tuesday there will be a veritable feast of music provided for all the delegates in the crystal ball room of the Virginia.

The presence of the national president of Federated Music clubs, Mrs. Ivy P. Gannett of Portland, Maine, will add charm and distinction not only to the convention program but to every social affair she graces with her presence.

chairman; Mrs. R. S. Milliken and Miss Omah Bivins; decorations, Mrs. T. D. Waters, Mrs. D. B. Fiske, Mrs. Joseph Heup and Mrs. Bardin; reception committee, (past presidents) Mrs. I. M. McCurdy, Mrs. D. W. McBride, Mrs. D. W. Kelly, Mrs. Arden B. Smith, Mrs. E. E. Hurley, Mrs. Mae E. Kelly and members of the unit at large.

This being Community Service Month, Mrs. Arden B. Smith, who is department on same, gave an interesting reading on this topic and led the discussion on "How We May Help in Civilian Defense."

Mrs. W. Byargeon, Americanism chairman, reported that she had purchased 12 flags to be presented to the Pioneer School. The unit will meet April 1 at 4 p.m. at the Hut.

Election primary for the candidates for the town of Oak Grove will be held on April 7 and are as follows: Mayor, T. D. Walters, present mayor; marshal, T. D. Nix, incumbent, and Walter "Bud" Russell, aldermen, D. B. Flake, E. L. Thompson, W. H. Keller, Joe T. Kelly, W. Deen McCormick, J. Borden Golden and Roy Lee.

Mrs. Dess Howell, production chairman of the West Carroll Parish Red Cross Chapter, reports that a box has been shipped to Britain from the chapter here.

Among the articles shipped were 72 skirts, women's and girls', 21 layettes, five shawls, 37 boys' shirts, 8 suits of pajamas, 11 hospital garments, 12 operating gowns, 14 girls' dresses, five women's dresses and one quilt.

Oak Grove

The local Parent-Teacher association met in the study hall, Tuesday for a regular business session, with Mrs. T. H. Vining presiding.

Reports from officers and committee heads present were given.

As there is just two more meetings of this year, Mrs. Floyd Weems was named to select the nominating committee for new officers to be presented to group for approval at April meeting.

The nominating committee is Mrs. Maydie Everett, Mrs. J. R. McIntosh and Mrs. A. F. Gumree.

The secretary, Mrs. D. M. Copeland has been instructed to contact the Fifth district Parent-Teacher organization officials as to this group becoming affiliated with state and nation.

The next meeting will be held on the fourth Tuesday in April.

Judge J. R. McIntosh and son, Mr. J. B. McIntosh of Darnell are visiting relatives in Camden, Ala.

Mr. and Mrs. Curtis McGinty and children, Janet and Curtis, II, of Jackson, Miss., are guests in the home of Mr. and Mrs. D. W. Kelly.

Mr. A. C. Monroe, Mr. Walter Barnett and H. T. Monroe were business visitors in Pine Bluff, Ark., Wednesday and Thursday.

The Jesse Green circle of the Baptist church met Monday with Mrs. H. M. Thomas for a Mission study with Mrs. J. V. Roster, with two guests, Mrs. Thompson and Mrs. Ruby Hurt, president of the society.

The "Lottie Moon" circle met with Mrs. C. Stacy at her residence. Mrs. E. D. Butler is the Mission leader and the hostess served delicious refreshments to eight members.

The Annie Armstrong circle met with Mrs. W. A. Pruitt on Monday. Mrs. Pruitt led the devotional and taught the Mission study.

The "Ever Ready" circle met with Mrs. Ernal Cooper at her home, Monday with the Mission lesson taught by Mrs. Russell Stroup.

Mrs. Ira Chamberlin of Shreveport, a past president of the Missionary Society was a guest of the Annie Armstrong circle also.

Mrs. Kenneth Fleming of Youngstown, O., arrived last week for a visit in the home of her sister, Miss Frances Boggs. Miss Caroline Martha Doe and Charlotte Doe Boggs, and brother, Mr. John Boggs.

Mr. and Mrs. W. B. Glenn and John A. Glenn have returned to their home in Washington, D. C., after a visit in the home of Mrs. Glenn's parents, Mr. and Mrs. John Anderson.

Sergeant Warren Burton of Will Rogers Field, Oklahoma City, Okla., was a recent guest of his mother, Mrs. E. L. Odneal and Mr. Odneal.

Mrs. John Hart, son of Evanston, Ill., has been a guest in the home of Mrs. Mae E. Kelly and Dr. and Mrs. D. W. Kelly.

The Baptist Missionary society will meet at the church Monday for an all day session to have a Mission Study book given by Mrs. T. H. Vining. A "pot luck" luncheon is to be served at noon to members.

Approximately 90 of the "younger set" of Oak Grove gathered recently at the residence of Mrs. Marvin Lee when she complimented her son, Bill, on his ninth birthday. Many interesting games were enjoyed, with varicolored suckers tied with green and white ribbons being used as favors. Mrs. Lee was assisted in the serving of the lovely cake and ice cream by Mrs. J. T. Lee, Sr., the honoree's grandmother.

The Home Economic Girls united a number of guests last Wednesday to gather at the Legion Community hut that night for the playing of games under the supervision of their teachers, Mrs. C. Solon King and Miss Marjory Dan Kelly. The building was decorated with lovely spring blossoms and delicious refreshments were served to approximately 100 guests and members.

Guests in the home of their mother, Mrs. Gilda Bagwell, is Miss Ruth Bagwell, from the College of the Ozarks, and Mason Bagwell, who is stationed with the United States Engineers, Wright Field, Dayton, O.

The American Legion Auxiliary met recently at the Hut with Mrs. G. G. Bardin, presiding, assisted by Mrs. T. D. Waters, advancing colors, and Mrs. Walter Barnett, chaplain.

Final plans were made for the birthday party held Wednesday night; also a tea for the mothers, wives and sisters of men in service from West Carroll parish was planned for Army Day, April 6, from 2 to 6 p.m.

Mrs. Bardin appointed the following committees to act on same: refreshments, Mrs. Sam H. Campbell,

Clarks

The second member of Clarks School faculty has entered the United States navy.

H. C. Miller, principal of Clarks School, who volunteered for military duty in the navy as a chief specialist in physical education, will be processed into service at Dallas, Tex., April 6. He will then go to the naval base, Norfolk, Va., for a six-week training course, following which he will be stationed at a naval base or aboard ship for active duty.

Dudley Foster, Clarks School football coach entered the same branch of service last week and is now training at Norfolk, Va.

Mrs. H. C. Miller, who has been employed as a teacher in Clarks School, Florien, has also resigned. Mrs. Dunn of Converse.

Clifford Chapman, son of Oscar S. Chapman of Clarks, has volunteered as a chief specialist in physical education in the naval service, and will be ordered to service at Dallas, Tex., April 19.

Mr. Chapman is a member of L. S. N. C. basketball squad and was outstanding player last season. He graduated from the college in 1941 and received his degree in physical education before entering the Dallas for military service.

Barnard Mc[illegible] underwent an operation March 24 in a Monroe hospital. A note received stated that he was doing nicely. He is a son of Mr. and Mrs. W. E. Kees.

Mrs. A. W. Johnson has recently received her honorable discharge as an auxiliary nurse and is now employed at Riverside Sanitarium in Monroe.

Mr. and Mrs. J. T. Stone had as recent guests Mr. and Mrs. Harold Purvis and daughter, Nora Jo; Mr. and Mrs. Cecil Stone and daughter, Polly Anne, Monroe.

Miss Marjorie Bass, student of S. L. I., Lafayette, was a recent guest of her parents, Mr. and Mrs. Sam Bass.

H. O. Cooksey, Sr., was a recent guest of Mr. and Mrs. Solomon Cooksey at Lafayette.

Lewis Dudley Stone, son of Mr. and Mrs. J. T. Stone and Guy Everette Buster Patton, son of Mr. and Mrs. Charles Patton, who were recently inducted into army service at Camp Beauregard, Alexandria, have been sent to Camp Chaffee, Ark.

W. L. McDermott returned from Grandin, Mo., where he was the guest of his mother, Mrs. W. J. Corman.

George E. Doll, who is making his annual audit of the local lumber company's books, is spending this week at his home in Kansas City, Mo.

Mr. and Mrs. T. A. Webb and daughters, Wanda Sue and Judith Kay, Manifest, and R. L. Beasley, Harrisonburg, were week-end guests of Mr. and Mrs. W. E. Kees.

C. C. Sheppard was accompanied home from a meeting of the Southern Pine Association, held in New Orleans, by Raymond White, who visited local lumber plants and the lumber plant at Felgar before returning to his home in Kansas City, Mo.

Mr. and Mrs. Mayo M. Iles were recent guests at Hotel Bentley, Alexandria, while Mr. Iles, land agent of the Louisiana Central Lumber Company at Clarks, transacted business for the company at Jonesboro, Winnfield, Lawsville, Oberlin, Oakdale, Ville Platte, Opelousas and Alexandria.

Misses Faye and Raye Cooksey were week-end guests of Mrs. A. L. Brantley.

Mrs. Abne Stovall was the week-end guest of an uncle, Elbridge Mallette, at Longleaf.

Mrs. C. W. Wilson and Charles Porter Stovall were week-end guests of friends at Oakdale.

Dr. and Mrs. Fred H. Mecom had as a week-end guest Private Kenneth Brown, quartermaster's corps, Camp Claiborne.

C. C. Sheppard was a recent visitor in Shreveport.

Sidney Hines, Jr., of Fort Worth, Tex., is the guest of his parents, Dr. and Mrs. S. G. Hines.



LIEUTENANT AND MRS. JOHN W. MARTIN . . .

Lieutenant and Mrs. Martin received guests during the reception following their marriage in Baton Rouge last month. Mrs. Martin was formerly Miss Frances Gilbert of Wisner, La.

Jonesboro

The Mary Pardue circle of the Jonesboro Methodist church met on Monday afternoon in the home of Mrs. Eric Hutchison with nine members present.

The meeting was opened with a prayer by Mrs. Thurman. Mrs. W. O. Corley presided over a short business session when routine matters were discussed.

Following the business meeting, Mrs. O. C. Edwards presented the lesson, New Testament Mileposts on the Way of Love. Mrs. Edwards was assisted by Mrs. Thurman who gave "The Sermon On the Mount" and Mrs. Henry F. Stovall who gave "The Good Samaritan" and "The Prodigal Son." Mrs. W. H. Buford gave "The Sins of Hypocrisy and Pretentious-ness."

During the social hour following the lesson, Mrs. Hutchison served delicious refreshments to Mrs. W. O. Corley, Mrs. W. H. Buford, Mrs. Henry F. Stovall, Mrs. O. C. Edwards, Mrs. W. W. Kavanaugh, Mrs. Thurman and Mrs. L. B. Sears and Mrs. Hall.

The Ruth Bowan circle of the W. S. C. S. of the Jonesboro Methodist church met Monday afternoon in the church parlor with Mrs. J. A. Gaar serving as hostess.

Mrs. M. M. Hearne circle leader conducted a short business session after which the following program was presented by Mrs. Fred Calloway. Bible study leader, prayer, Mrs. Calloway; Thought for the Day, Mrs. Carl Barnhart; lecture, Mrs. J. A. Gaar, the study, New Testament Mileposts on the Way of Love, from J. D. Bradley's book, Our Times." was given by Mrs. Calloway with the members of the circle participating in the discussion.

Following the lesson a social hour was enjoyed by Mrs. W. M. Hearne, Mrs. C. T. Woodward, Mrs. H. W. Ayers, Mrs. Cecil Garrett, Mrs. T. L. Walker, Mrs. C. W. Phillips, Mrs. R. A. Crowson, Mrs. A. A. Meredith, Mrs. Fred Calloway, Mrs. Carl Barnhart, Mrs. Buford Rhea, Mrs. J. A. Gaar.

The Ruth Bowan circle will meet next week with Mrs. Cecil Garrett.

Mrs. L. L. Gaines, Mrs. Bettie Fracke and Miss Mildred Cathey spent last week in Ruston as the guests of relatives. They returned to Jonesboro on Friday.

Mr. and Mrs. W. O. Corley spent the week-end in Pollock as the guests of relatives.

Circle No. 5 of the Baptist W. M. U. met on Monday afternoon in the home of Mrs. H. M. Gatlin with twelve members present.

The opening prayer was given by Mrs. Bland Fain, and Mrs. P. B. Zuber gave the Devotional which was taken from Eph. 3:2, Tim. 1:3 and Heb. 1:3.

During the short business session, plans were discussed concerning the box to be sent to the Baptist Orphanage.

Mrs. J. W. Buckner taught the lesson for the afternoon which was "Stewardship Applied to Missionaries." Mrs. Ward Hays gave the closing prayer.

During the social hour following the lesson, Mrs. Gatlin served delicious refreshments to the following members: Mrs. P. B. Zuber, Mrs. Bland Fain, Mrs. G. S. Farmer, Mrs. A. C. Holly, Mrs. G. Smith, Mrs. Lloyd Parker, Mrs. Ward Hays, Mrs. G. E. Meyers and Mrs. Sutton.

Mrs. R. C. Childs of Baton Rouge spent last week in Jonesboro as the guest of her sister, Mrs. E. L. Meredith and family.

Mr. and Mrs. Kenneth Brumfield of Dubach, La., were the guests of Mrs. V. L. Brumfield Monday.

Mr. and Mrs. J. W. Harrison and children of Jeanerette, La., are guests in the home of Mrs. Harrison's parents, Mr. and Mrs. Lonie Howard.

Mrs. James D. Madden of Dodson spent the week-end in the home of Dr. and Mrs. Henry F. Stovall.

Mrs. P. M. Dunn who is attending Bish Mathis institute in Monroe, spent last week-end in Jonesboro as the guest of her family.

Reverend and Mrs. Carl Lueg of Natchitoches, La., stopped in Jonesboro on Tuesday evening, en route to their home in Natchitoches, from Memphis, Tenn., where their little son David, has been undergoing medical treatment.

Miss Lorraine Cathey of Ruston spent Tuesday in Jonesboro as the guest of her family.

Mr. and Mrs. Russell Sutton of Ruston spent Sunday in Jonesboro as the guest of relatives.

Mrs. Harry Marcus, Mr. and Mrs. J. B. Michel and little son Harry, and Mr. and Mrs. Joe Rubin of Alexandria, Mr. and Mrs. Lenard Miller of Ruston and Mr. and Mrs. J. J. Reed of Monroe were guests in the home of Mr. and Mrs. Alvin Marcus on Sunday.

Collinston

The Junior Society of Christian Service met at the Methodist church Monday afternoon in the regular business meeting. At the close of an interesting business session and devotional period, the hostesses, Miss Doris Allsand and Miss Dorothy Ann Norris, assisted and appetizing refreshments to Misses Lorraine Adams, Florine Brown, Gladys Bedding, Bonnie Mae Redding, Bessie Mae Satterfield, Verma Pardue, Willie Harper, Annette Lucas, Louise Collins, Mackay McCrary, and their counselor, Mrs. Charles Raney.

Mr. and Mrs. C. W. Montgomery, Miss Lonnie Hudson, and Miss Lucille Hughes, motored to Monroe Wednesday evening. While Mr. Montgomery attended a dinner at Northeast Junior college the ladies enjoyed a picture show.

Mr. and Mrs. Aubrey Adams and daughter of Alexandria spent the week-end here with Mr. and Mrs. Clyde Adams and daughter.

Mr. Charles Deal enjoyed a visit with his father, C. L. Deal, at Smackover, Ark., Thursday.

Mr. and Mrs. Billie Long, Jr., and Mrs. R. A. Harper, accompanied by Mr. and Mrs. C. W. Pomeroy of Bastrop motored to Bogalousa the past week-end to visit Mr. and Mrs. Tommie Stewart and children, and Rev. Billie Pomeroy.

Mr. and Mrs. Torris Eldridge and family had as their guests Sunday afternoon, Mr. and Mrs. Leon Nolan and Mrs. C. B. Akin of Monroe.

Mesdames H. G. Mobley, M. T. Burnidge, Weaver, and Miss Dorie Weaver visited Mrs. Ed Weaver, who is a patient at Conway Memorial hospital, in Monroe, Thursday.

Mr. Clifton Savils of Bogalousa spent the week-end here with his family.

Mrs. C. P. Hartley and Mrs. R. L. Reese of Monroe were Sunday afternoon guests in the home of Mr. and Mrs. W. T. Griffin.

Mr. and Mrs. C. B. Mason and family enjoyed a visit from Dr. C. B. Mason of Baton Rouge, Sunday.

Mr. Clarence (Tiny) Mason, who left Tuesday for Camp Beauregard, was the inspiration for a party given by a group of friends and bridge pals on the eve of his departure. On this occasion Mesdames W. T. Griffin, W. H. Griffin, Clara Harkness, and G. W. Dalgarn were cohostesses at the Griffin home.

Attractive arrangements of spring flowers were evident throughout the reception suite, and the Easter motif was carried out in the tallies and table decorations. Three tables of bridge and one of Chinese checkers were enjoyed by the group.

At the conclusion of the games Miss Minta B. Speir and Mr. W. H. Griffin held high scores at bridge, and Miss Helen B. Harkness was victor at Chinese checkers. The honor guest was presented a shaving set, as a parting gift, by the entire group. Mr. Griffin presented his prize to Tiny, also.

After the refreshment course of appetizing ham sandwiches, punch, and candy eggs, the group "bingoed" for the novel table decorations of "Easter egg ladies in spring bonnets." Those present to wish Tiny godspeed were Mr. and Mrs. W. T. Griffin, Mr. and Mrs. W. H. Griffin, Mrs. G. W. Dalgarn, Mrs. Clara Harkness, and Misses Louise Haskins, Lucille Hughes, Frances Mincey, Minta B. Speir, Marie Hodges, Helen B. Harkness, Walter Mae Dalgarn, and Messrs. Hugh Carter, W. B. Puckett, Carl Norsworthy and Charles Raney.

People in the United States spend $15,000,000 a year on fraudulent cures, according to records.

Tullos

Percy Jones of Shreveport was a business visitor here last week.

Mr. and Mrs. Hal Depriest, Mrs. Herbert Depriest and son Bill and Mrs. J. J. Bennett shopped in Alexandria Wednesday.

T. L. Letourneau visited F. O. Letourneau and family of Pollock Sunday.

Miss Patricia Grandstaff, student of Gulfport college, visited her father, J. E. Grandstaff the past week-end.

Mr. and Mrs. W. H. Rice and Mrs. Jerome Cain were business visitors in Alexandria Wednesday.

Bill Cooksey visited in Clarks and Monroe the past week-end.

Mrs. W. F. Gammill, Sr., Mrs. G. W. Benson, Mrs. Heber Dodson, Mrs. E. W. Seymour and Mrs. W. F. Gammill, Jr., were visitors to the Natchez Pilgrimage Saturday.

Mr. and Mrs. T. M. Higdon and children Barbara Jean, Mary Evelyn and Charles Ray were Alexandria shoppers Friday.

Mr. and Mrs. Lynn Steed of Haynesville and children visited friends here Sunday.

Mr. and Mrs. T. L. Letourneau, Mrs. S. A. Bruce and Mrs. Cliff Miller shopped in Alexandria Thursday.

C. H. Stout of Shreveport was a business visitor here Thursday and Friday.

Mrs. Jimmie Bardin and daughter Mary Ann were Alexandria shoppers Wednesday.

Miss Fern Benson was a business visitor in Winnfield Tuesday.

Mr. and Mrs. Douglas Howard of Marksville were Sunday guests of Mr. and Mrs. H. P. and Mr. and Mrs. H. W. Depriest.

Mrs. Emma Sweat of Kolin is visiting relatives here this week.

W. F. Ingram of the United States navy and now stationed at Norfolk, Va., is visiting his parents, Mr. and Mrs. W. H. Ingram.

Mrs. Riley of Lonsano, Ark., is visiting her son and daughter-in-law, Mr. and Mrs. C. A. Riley.

Mr. and Mrs. Robert Crowder moved to Tullos last week where they will make their home. Robert was formerly a citizen of Tullos and his friends are glad to have him back.

Mrs. W. H. Rice is a patient in the Urania clinic. Friends wish her a speedy recovery.

H. G. Williams, N. G. Fox and H. E. Mayes attended a defense meeting in Jena Thursday night.

Mrs. W. E. Gammill and Mrs. Jimmie Bardin attended the cantata given at the Emmanuel Baptist church Sunday night.

Mr. and Mrs. Hal Depriest, Mrs. Herbert Depriest and son Bill were business visitors in Alexandria Monday.

Among those attending the funeral of Bailey Puckett held in Georgetown Thursday were Roy Nugent, A. H. Carver and Sam Evans.

Mr. and Mrs. Chester Hebert and son Dickie of Jena visited Mr. and Mrs. Robert Crowder Monday.

Mrs. David P. Bolton of Monroe is visiting her parents, Mr. and Mrs. T. L. Lebarron.

Mrs. Jimmie Bardin and daughter, Mary Ann and Mrs. W. E. Gammill were business visitors in Winnfield Monday.

Boy Scout troop 23, accompanied by their Scout Master E. E. Brown went camping on Beech Creek Friday night and Saturday. The following Scouts passed these tests: Ray Sanders, cooking, second class; Louis Taylor, cooking and fire building, second class; Edward Murphey, cooking, second class; Junior Miller, cooking and fire building, second class.

The results of the election held Tuesday for town officers were: Councilmen H. Huffman, H. E. Mayes, O. G. Milam, W. E. Gammill and H. H. Russell, H. G. Williams, mayor, and Victor Loftin, marshal, both incumbent, had no opposition.

Ferriday

Mrs. George Bush spent the week-end in Baton Rouge, La.

Mr. Willie Stein and son, Billy were visitors here on Saturday.

Mr. and Mrs. Lyle Shepherd and family have returned from a visit in Monroe, La., with Mr. and Mrs. A. H. Salisbury.

Mrs. H. Tripp of Monroe, was a visitor here with friends on Wednesday.

Mr. William Y. Mayer has returned from a visit to New Orleans, where he visited his brother, who is recuperating from his recent illness.

Miss Katherine Wiseman is spending the week-end in Monroe and Rayville.

Lieutenant Earl Heckler, who is stationed at Sumtra, South Carolina, arrived by plane at Jackson, Miss., and was met by his parents, Mr. and Mrs. W. H. Heckler of Ferriday. Lieutenant Heckler left on Monday for Georgia and will be stationed at Camp Spence.

News has been received from Lieutenant Quentin Hall, son of Mr. and Mrs. William A. Hall of Ferriday that he is now stationed at the air base, Wright Field, in Dayton, Ohio.

Harry Hodges of Vidalia has departed for Porta Spain, where he will be stationed on a government project for the duration.

News has been received in Vidalia of the safe arrival in Puerto Rico of Private Francis Beard, son of Mrs. Frank Licata, who has been in the army for several months and who had not been heard from in recent weeks.

Corporal Billy Turner, who is stationed at Camp Shelby, Miss., spent the past week-end at home with his parents, Mr. and Mrs. H. A. Turner, on Lake St. John.

Friends here of Lieutenant John Maxwell, who is stationed at Fort Knox, Ky., will be glad to learn that he is recovering from his recent illness. Mrs. Lyle Maxwell, mother of Lieutenant Maxwell, and Mrs. John Maxwell are at his bedside.

Mr. and Mrs. Arch Turner entertained Sunday at their home on Lake St. John at a wedding anniversary party.

Mr. Herman Pasternack of Alexandria and Monroe, spent the week-end here with relatives.

Mesdames Max Goldberger and William Stein were visitors here on Sunday from their home in Natchez, Miss.

Mrs. William Smith and daughter, Kelly, arrived during the week for an extended visit with Mrs. Smith's parents, Mayor and Mrs. A. B. Cothern, while Mr. Smith is engaged in defense work.

Mrs. Otto Gros, parish librarian, has returned from Lake Charles, La., where she has been on a visit.

Mr. Robert Wiseman, Jr., left on Thursday for New Orleans, La., where he is working with the United States engineers.

Mrs. V. Griffin is visiting relatives in Houston, Tex.

U. S. ATTORNEYS' MEET CANCELLED

WASHINGTON, April 4.—(AP)—Charles Fahy, acting attorney general, announced today that the justice department had abandoned its annual national conference for United States attorneys and said it would have regional meetings at Washington, New York, Chicago and San Francisco.

The national conference was dropped, Fahy said, because of the large number of sectional problems confronting federal attorneys.

The first session will open at Washington next Thursday and will bring together United States attorneys from Alabama, Florida, Georgia, Louisiana, Mississippi, Texas, Oklahoma, Arkansas, Tennessee and the Carolinas. Dates for the other meetings have not been set.

Fahy said that the meetings would be limited largely to wartime problems and policy.



MARRIAGE ANNOUNCED . . .

Mrs. Richard Russell Hornbeck whose marriage was recently announced, was formerly Miss Audrey Marie Crawford, daughter of Mr. and Mrs. Y. D. Crawford.

O'CONNELL GIVES EASTER MESSAGE

BOSTON, April 4.—(AP)—Declaring that only God knew the suffering which war inevitably brought, William Cardinal O'Connell, archbishop of Boston, said today that "the defense of our altars and our homes is an obligation which rests upon every citizen."

In an Easter message to his flock, the dean of the Catholic hierarchy in America asserted:

"What America offers and gives and maintains for her citizens is a treasure so precious that it is sacred. The preservation of that heritage is to every American a sacred trust, and with the possession of that trust goes the sacred obligation to preserve, defend and perpetuate it.

"That," he added, "is the meaning of true patriotism."

Acknowledging that this country was passing through a trying period, the cardinal said that it was no exaggeration to say that this land had been blessed in a thousand ways, but most of all, "by the inestimable treasure which is the possession of every true American, the treasure beyond price—the liberty of the sons of God."

"That blessing," the venerable prelate said, "came to us from God through the dauntless heroism of those who lived and fought and died for the sacred cause of true freedom, personal and religious freedom, the right to live our lives under law and the right to worship God, who is the giver, creator and defender of all just law."

"We beseech our risen Lord and Saviour," he enjoined, "to bless our beloved country, to strengthen its arm, its heart and its soul, so that looking beyond our temporary trials, we may behold, with a blessed hope, the complete deliverance from our enemies who also are the enemies of all international law and justice."

BIDS TAKEN ON TWO LOUISIANA PROJECTS

FORT WORTH, Tex., April 4.—(AP)—Bids for contracts to make improvements on water systems in two Louisiana areas as war public works projects are scheduled to be opened this week, George P. Harley, regional engineer for the federal works agency, reported today.

Providing water mains for an extension of the distribution system at Alexandria will be the subject of bids to be opened at 10 a.m., April 9 in the office of the mayor. Bids for this contract, submitted on February 4 but were returned unopened due to a delay in plans for a bond issue. The entire project is estimated to cost $333,000 with the city furnishing $205,000 and receiving a federal grant of $128,000.

Bids for the seventh contract in connection with water and sewer system improvements at DeRidder are scheduled to be opened at 10 a.m., April 10 in the city hall. This contract provides for water and sewer line extensions. A contract for water wells in connection with this project has been awarded to the Costal Water Well company of Welsh, La., on a bid of $12,735, and work has been started.

The entire DeRidder project is estimated to cost $508,222 with the city receiving a federal loan of $255,000 and a grant of $253,222.

TROOPS MOVE IN ON SUGAR BOWL

NEW ORLEANS, April 4.—(AP)—New England entered Tulane university's Sugar Bowl in force again late today as 2,500 troops from the 43rd division rolled in on convoy from Camp Shelby to observe Easter and army day on Monday.

Crack troops from Vermont, Connecticut, Maine and Rhode Island, many of them in training for the past year, moved into bivouac areas under the ramps of the Sugar Bowl where Boston college defeated Tennessee 15 months ago.

The troops are composed of an infantry regiment from Vermont, a medical battalion from Connecticut, an engineers battalion from Rhode Island and a field battery from Maine.

Tomorrow they parade across the gridiron in formation, and then split for the Protestants to attend services in one end of the bowl and Catholics in the other, with army chaplains in charge.

Tuesday, after the combat troops take over Audubon park, ordinarily given to late living and canoeing at this time of year, to present a drill comparable with actual combat maneuvers.

For three hours the civilians will be given a demonstration of the working of a new hard-hitting, fast-moving combat unit. Infantry and artillery will join in simulated attack, engineers will swing a foot bridge over the lagoon and a water purification set will be put in place. The medical units will display their field units.

Late in the day the Maine band will play in historic Jackson square in the French quarter, and Monday the entire outfit will march in the army day parade.

There are 1,000,000 tons of stone in the pyramid of Cheops, in Egypt.



FINE FURS DESERVE FINEST CARE

Inspect Our Most Modern

COLD FUR STORAGE VAULT

See for yourself—KNOW your garments enjoy the FINEST COLD FUR STORAGE, stored in our INSURED vault here in Monroe. Garments are available on reasonably short notice.

TIME-TESTED PROVEN PERFECT STORAGE

Ask any of the thousands for whom we have stored

PRICES REASONABLE

STORE NOW—PAY NEXT FALL

WEIL CLEANERS

"If it's worth while storing—It's worth Weil storing"

508 N. FOURTH ST. PHONE 990

Women's Clubs Meet At Virginia April 13

ational President Of Federated Music Clubs To Attend Two-Day Convention

A program broad and inclusive enough to interest every delegate who attends the state convention of the Louisiana Federation of Women's clubs in this city April 13 and 14 will feature the two-day meeting with the state president, Mrs. Luther Beene of Shreveport, presiding.

Headquarters for the convention will be the Virginia hotel with registration starting at 8:30 a. m. April 13. At ten-thirty there will be an informal interlude during which coffee will be enjoyed by the regional chairmen in the president's suite. At 12 o'clock noon a luncheon will be given in the Cameo room with Mrs. Beene presiding.

On the side of things charming will be the garden-tea in the home of Miss Emma Louise Biedenharn at 5 o'clock. A banquet at 8 o'clock on the Virginia hotel roof and a luncheon in the Mirror room of the Frances hotel on Tuesday, April 14, will complete the social events.

At eight o'clock on Tuesday there will be a veritable feast of music provided for all the delegates in the crystal ball room of the Virginia.

The presence of the national president of Federated Music clubs, Mrs. Ivy P. Gannett of Portland, Maine, will add charm and distinction not only to the convention program but to every social affair she graces with her presence.

Oak Grove

The local Parent-Teacher association met in the study hall, Tuesday for a regular business session, with Mrs. T. H. Vining, presiding.

Reports from officers and committee heads present were given.

As there is just two more meetings of this year, Mrs. Floyd Weems was named to select the nominating committee for new officers to be presented to group for approval at April meeting.

The nominating committee is Mrs. Maydie Everett, Mrs. J. R. McIntosh and Mrs. A. F. Gilmore.

The secretary, Mrs. D. M. Copeland has been instructed to contact the Fifth district Parent-Teacher organization officials as to this group becoming affiliated with state and nation.

The next meeting will be held on the fourth Tuesday in April.

Judge J. R. McIntosh and son Mr. J. B. McIntosh of Darnell are visiting relatives in Camden, Ala.

Mr. and Mrs. Cyrus McGinty and children, Janet and Cyrus, II, of Jackson, Miss., are guests in the home of Mr. and Mrs. D. W. Kelly.

Mr. A. C. Monroe, Mr. Walter Barnett and H. T. Monroe were business visitors in Pine Bluff, Ark., Wednesday and Thursday.

The Jesse Green circle of the Baptist church met Monday with Mrs. H. M. Thomas for a Mission lesson taught by Mrs. J. V. Rester, with two guests, Mrs. Thompson and Mrs. Ruby Hurt, president of the society.

The "Lottie Moon" circle met with Mrs. C. Stacy at her residence. Mrs. E. D. Butler taught the Missoin lesson and the hostess served delicious refreshments to eight members.

The "Annie Armstrong" circle met with Mrs. W. A. Pruitt on Monday. Mrs. Pruitt led the devotional and taught the Mission study.

The "Ever Ready" circle met with Mrs. Ernst Crowe, at her home, Monday with the Mission lesson taught by Mrs. Russell Stroud.

Mrs. Ida Chambless of Shreveport, a past president of this missionary society was a guest of the "Annie Armstrong" circle, also.

Mrs. Kenneth Fleming of Youngstown, O., arrived last week for a visit in the home of her sisters, Miss Frances Briggs, Edna Caroline, Martha Dee, and Charlotte Dale Briggs, and brother, Mr. John Briggs.

Mr. and Mrs. W. B. Glenn and John A. Glenn have returned to their home in Washington, D. C., after a visit in the home of Mrs. Glenn's parents, Mr. and Mrs. John Anderson.

Sergeant Warren Bruton of Will Rodgers Field, Oklahoma City, Okla., was a recent guest of his mother, Mrs. E. L. O'dneal and Mr. O'dneal.

Mrs. John Harrison of Evanston, Ill., has been a guest in the home of Mrs. Mae E. Kelly and Dr. and Mrs. D. W. Kelly.

The Baptist Missionary society will meet at the church Monday for an all day session, to have a Mission Study book given by Mrs. T. H. Vining. A "pot luck" luncheon is to be served at noon to members.

Approximately 50 of the "younger set" of Oak Grove gathered recently at the residence of Mrs. Marvin Lee when she complimented her son, Bill, on his ninth birthday. Many interesting games were enjoyed, with varicolored suckers tied with green and white ribbons being used as favors. Mrs. Lee was assisted in the serving of the lovely cake and ice cream by Mrs. J. T. Lee, Sr., the honoree's grandmother.

The Home Economic Girls invited a number of guests last Wednesday to gather at the Legion Community that night for the playing of games under the supervision of their teachers, Mrs. C. Solon King and Miss Marjory Dan Kelly. The building was decorated with lovely spring blossoms and delicious refreshments were served to approximately 100 guests and members.

Guests in the home of their mother, Mrs. Gilda Bagwell, are Miss Ruth Bagwell, from the College of the Ozarks, and Mason Bagwell, who is stationed with the United States Engineers, Wright Field, Dayton, O.

The American Legion Auxiliary met recently at the Hut with Mrs. G. G. Bardin, presiding, assisted by Mrs. T. D. Waters, advancing colors, and Mrs. Walter Barnett, chaplain.

Final plans were made for the birthday party held Wednesday night; also a tea for the mothers, wives and sisters of men in service from West Carroll parish was planned for Army Day, April 6, from 2 to 6 p.m.

Mrs. Bardin appointed the following committees to act on same: refreshments, Mrs. Sam H. Campbell, chairman; Mrs. R. S. Milliken and Miss Omah Bivins; decorations, Mrs. T. D. Waters, Mrs. D. B. Fiske, Mrs. Joseph Heup and Mrs. Bardin; reception committee, (past presidents) Mrs. I. M. McCurdy, Mrs. D. W. McBride, Mrs. D. W. Kelly, Mrs. Arden B. Smith, Mrs. E. E. Hurley, Mrs. Mae E. Kelly and members of the unit at large.

This being Community Service Month, Mrs. Arden B. Smith, who is department on same, gave an interesting reading on this topic and led the discussion on "How We May Help in Civilian Defense."

Mrs. W. Byargeon, Americanism chairman, reported that she had purchased 12 flags to be presented to the Pioneer School. The unit will meet April 1 at 4 p.m. at the Hut.

Election primary for the candidates for the town of Oak Grove will be held on April 7 and are as follows: Mayor, T. D. Walters, present mayor; marshal, T. D. Nix, incumbent, and Walter "Bud" Russell; aldermen, D. B. Fiske, E. L. Thompson, W. H. Keller, Joe T. Kelly, W. Deen McCormick, J. Borden Golden and Roy Lee.

Mrs. Dess Howell, production chairman of the West Carroll Parish Red Cross Chapter, reports that a box has been shipped to Britain from the chapter here.

Among the articles shipped were 72 skirts, women's and girls'; 21 layettes, five shawls, 37 boys' shirts, 8 suits of pajamas, 11 hospital garments, 12 operating gowns, 18 girls' dresses, five women's dresses and one quilt.

Clarks

The second member of Clarks School faculty has entered the United States navy.

H. C. Miller, principal of Clarks School, who volunteered for military duty in the navy as a chief specialist in physical education, will be received into service at Dallas, Tex., April 6. He will then go to the naval base, Norfolk, Va., for a six-week training course, following which he will be stationed at a naval base or aboard ship for active duty.

Dudley Fulton, Clarks School football coach, entered the same branch of service last week, and is now training at Norfolk, Va.

Mrs. H. C. Miller will succeed her husband as principal of Clarks School. Coach Fulton was succeeded by Mrs. Dunn of Columbia.

Clifford Chapman, son of Oscar S. Chapman of Clarks, has volunteered as a chief specialist in physical education in the United States navy and will be inducted into service at Dallas, Tex., April 19.

Mr. Chapman is a student at L. S. N., Natchitoches, where he will complete his four-year course and receive his degree in physical education before reporting to Dallas for military service.

Richard Moss, who underwent an operation March 24 in a Monroe hospital, is now recuperating at the home of his daughter, Mrs. W. W. Beasley, with whom he made his home at Clarks.

Mrs. A. W. Johnson, who recently received two broken ribs in an automobile accident, is recuperating at Riverside Sanitarium in Monroe.

Mr. and Mrs. J. T. Stone had as recent guests Mr. and Mrs. Haskel Pankey and daughter, Nina Jo, Mr. and Mrs. Cecile Stone and daughter, Polly Anne, Monroe.

Miss Marjorie Bass, student of S. L. I., Lafayette, was a recent guest of her parents, Mr. and Mrs. Sam Bass.

H. O. Cooksey, Sr., was a recent guest of Mr. and Mrs. Sylvanus Cooksey at Lafayette.

Louis (Dude) Stone, son of Mr. and Mrs. J. T. Stone, and Guy Everette (Buster) Patton, son of Mr. and Mrs. Charles Patton, who were recently inducted into army service at Camp Beauregard, Alexandria, have been sent to Camp Chaffee, Ark.

W. L. McDermott returned from Grandin, Mo., where he was the guest of his mother, Mrs. W. J. Cochran.

George E. Dell, who is making his annual audit of the local lumber company's books, is spending this week at his home in Kansas City, Mo.

Mr. and Mrs. T. A. Webb and daughters, Wanda Sue, and Judith Kay, Manifest, and R. L. Beasley, Harrisonburg, were week-end guests of Mr. and Mrs. W. E. Kees.

C. C. Sheppard was accompanied home from a meeting of the Southern Pine Association, held in New Orleans, by Raymond White, who visited local lumber plants and the lumber plant at Fisher before returning to his home in Kansas City, Mo.

Mr. and Mrs. Mayo M. Iles were recent guests at Hotel Bentley, Alexandria, while Mr. Iles, land agent of the Louisiana Central Lumber Company at Clarks, transacted business for the company at Jonesboro, Winnfield, Leesville, Oberlin, Oakdale, Ville Platte, Opelousas and Alexandria.

Misses Faye and Raye Cooksey were week-end guests of Mrs. A. L. Brantley.

Mrs. Aline Stovall was the week-end guest of an uncle, Elbridge Mallette, at Longleaf.

Mrs. C. W. Wilson and Charles Porter Stovall were week-end guests of friends at Oakdale.

Dr. and Mrs. Fred H. Mecom had as a week-end guest Private Kenneth Brown, quartermaster's corps, Camp Claiborne.

C. C. Sheppard was a recent visitor in Shreveport.

Sidney Hines, Jr., of Fort Worth, Tex., is the guest of his parents, Dr. and Mrs. S. G. Hines.



LIEUTENANT AND MRS. JOHN W. MARTIN . . .

Lieutenant and Mrs. Martin received guests during the reception following their marriage in Baton Rouge last month. Mrs. Martin was formerly Miss Frances Gilbert of Wisner, La.

Jonesboro

The Mary Pardue circle of the Jonesboro Methodist church met on Monday afternoon in the home of Mrs. Enis Hutchison with nine members present.

The meeting was opened with a prayer by Mrs. Thurman. Mrs. W. O. Corley presided over a short business session when routine matters were discussed.

Following the business meeting, Mrs. O. C. Edwards presented the lesson, "New Testament Mileposts on the Way of Love." Mrs. Edwards was assisted by Mrs. Thurman who gave "The Sermon On the Mount" and Mrs. Henry F. Stovall who gave "The Good Samaritan" and "The Prodigal Son." Mrs. W. H. Buford gave "The Sins of Hypocrisy and Pretentiousness."

During the social hour following the lesson, Mrs. Hutchinson served delicious refreshments to Mrs. W. O. Corley, Mrs. W. H. Buford, Mrs. Henry F. Stovall, Mrs. O. C. Edwards, Mrs. W. W. Kavanaugh, Mrs. Thurman, Mrs. L. R. Sears and Mrs. Hall.

The Ruth Brown circle of the W. S. C. S. of the Jonesboro Methodist church met Monday afternoon in the church parlor with Mrs. J. A. Gaar serving as hostess.

Mrs. M. M. Hearne, circle leader, conducted a short business session, after which the following program was presented by Mrs. Fred Calloway. Bible study leader; prayer, Mrs. Calloway; Thought for the Day, Mrs. Carl Barnhart; scripture, Mrs. J. A. Gaar; the study, "New Testament Mileposts on the Way of Love," from J. D. Bradley's book, "Our Times," was given by Mrs. Calloway with the members of the circle participating in the discussion.

Following the lesson a social hour was enjoyed by Mrs. W. M. Hearne, Mrs. C. T. Woodward, Mrs. H. W. Ayers, Mrs. Cecil Garrett, Mrs. T. L. Walker, Mrs. C. W. Phillips, Mrs. R. A. Crowson, Mrs. A. A. Meradith, Mrs. Fred Galloway, Mrs. Carl Barnhart, Mrs. Buford Rhea, Mrs. J. A. Gaar.

The Ruth Brown circle will meet next week with Mrs. Cecil Garrett.

Mrs. L. L. Cathey, Mrs. Bettie Franks and Miss Mildred Cathey spent last week in Ruston as the guests of relatives. They returned to Jonesboro on Friday.

Mr. and Mrs. W. O. Corley spent the week-end in Pollock as the guests of relatives.

Circle No. 5 of the Baptist W. M. U. met on Monday afternoon, in the home of Mrs. H. M. Gatlin with twelve members present.

The opening prayer was given by Mrs. Bland Fain, and Mrs. P. B. Zuber gave the Devotional which was taken from Eph. 3:2, Tim. 1:3 and Heb. 1:3.

During the short business session, plans were discussed concerning the box to be sent to the Baptist Orphanage.

Mrs. J. W. Buckner taught the lesson for the afternoon which was "Stewardship Applied to Missionaries." Mrs. Ward Hays gave the closing prayer.

During the social hour following the lesson, Mrs. Gatlin served delicious refreshments to the following members: Mrs. P. B. Zuber, Mrs. Bland Fain, Mrs. G. S. Farmer, Mrs. A. C. Holly, Mrs. G. Smith, Mrs. Lloyd Parker, Mrs. Ward Hays, Mrs. G. E. Meyers and Mrs. Sutton.

Mrs. R. C. Childs of Baton Rouge spent last week in Jonesboro as the guest of her sister, Mrs. E. L. Meredith and family.

Mr. and Mrs. Kenneth Brumfield of Dubach, La., were the guests of Mrs. V. L. Brumfield Monday.

Mr. and Mrs. J. W. Harrison and children of Jeanerette, La., are guests in the home of Mrs. Harrison's parents, Mr. and Mrs. Louie Howard.

Mrs. James D. Madden of Dodson spent the week-end in the home of Dr. and Mrs. Henry F. Stovall.

Mrs. P. M. Dunn who is attending Bish Mathis institute in Monroe, spent last week-end in Jonesboro as the guest of her family.

Reverend and Mrs. Carl Lueg of Natchitoches, La., stopped in Jonesboro on Tuesday evening, en route to their home in Natchitoches, from Memphis, Tenn., where their little son David, has been undergoing medical treatment.

Miss Loraine Cathey of Ruston spent Tuesday in Jonesboro as the guest of her family.

Mr. and Mrs. Russell Sutton of Ruston spent Sunday in Jonesboro as the guest of relatives.

Mrs. Harry Marrus, Mr. and Mrs. J. B. Michel and little son Harry, and Mr. and Mrs. Joe Rubin of Alexandria, Mr. and Mrs. Lenard Miller of Ruston and Mr. and Mrs. J. J. Reed of Monroe were guests in the home of Mr. and Mrs. Alvin Marrus on Sunday.

Collinston

The Junior Society of Christian Service met at the Methodist church Monday afternoon for its regular business meeting. At the close of an interesting business session and devotional period, the hostesses, Miss Doris Almond and Miss Dorothy Ann Norsworthy, served appetizing refreshments to Misses Louise Adams, Frankie Bruno, Gladys Redding, Bobbie Mae Redding, Bessie Mae Sutterfield, Velma Pardue, Willie Harper, Annette Lucas, Louise Collins, Mackay McCrary, and their councellor, Mrs. Charles Raney.

Mr. and Mrs. C. W. Montgomery, Miss Louise Haskins, and Miss Lucille Hughes, motored to Monroe Wednesday evening. While Mr. Montgomery attended a dinner at Northeast Junior college the ladies enjoyed a picture show.

Mr. and Mrs. Albert Adams and daughter of Alexandria spent the week-end here with Mr. and Mrs. Clyde Adams and daughter.

Mr. Charles Deal enjoyed a visit with his father, C. L. Deal, at Smackover, Ark., Thursday.

Mr. and Mrs. Billie Long, Jr., and Mrs. R. A. Harper, accompanied by Mr. and Mrs. C. W. Pomeroy of Bastrop, motored to Bogalousa the past week-end to visit Mr. and Mrs. Tommie Stewart and children, and Rev. Billie Pomeroy.

Mr. and Mrs. Torris Eldridge and family had as their guests Sunday afternoon, Mr. and Mrs. Leon Nolan and Mrs. C. B. Akin of Monroe.

Mesdames H. G. Mobley, M. T. Barnidge, Weaver, and Miss Dovie Weaver visited Mrs. Ed Weaver, who is a patient at Conway Memorial hospital, in Monroe, Thursday.

Mr. Clifton Sivils of Bogalousa spent the week-end here with his family.

Mrs. C. P. Hartley and Mrs. R. L. Reese of Monroe were Sunday afternoon guests in the home of Mr. and Mrs. W. T. Griffin.

Mr. and Mrs. C. B. Mason and family enjoyed a visit from Dr. C. B. Mason of Baton Rouge, Sunday.

Mr. Clarence (Tiny) Mason, who left Tuesday for Camp Beauregard, was the inspiration for a party given by a group of friends and bridge pals on the eve of his departure. On this occasion Mesdames W. T. Griffin, W. H. Griffin, Clara Harkness, and G. W. Dalgarn were cohostesses at the Griffin home.

Attractive arrangements of spring flowers were evident throughout the reception suite, and the Easter motif was carried out in the tallies and table decorations. Three tables of bridge and one of Chinese checkers were enjoyed by the group.

At the conclusion of the games Miss Minta B. Speir and Mr. W. H. Griffin held high scores at bridge, and Miss Helen B. Harkness was victor at Chinese checkers. The honor guest was presented a shaving set, as a parting gift, by the entire group. Mr. Griffin presented his prize to Tiny, also.

After the refreshment course of appetizing ham sandwiches, punch, and candy eggs, the group "bingoed" for the novel table decorations of "Easter egg ladies in spring bonnets." Those present to wish Tiny godspeed were Mr. and Mrs. W. T. Griffin, Mr. and Mrs. W. H. Griffin, Mrs. G. W. Dalgarn, Mrs. Clara Harkness, and Misses Louise Haskins, Lucille Hughes, Frances Mincey, Minta B. Speir, Marie Hodges, Helen B. Harkness, Walter Mae Dalgarn, and Messrs. Hugh Carter, W. B. Puckett, Carl Norsworthy and Charles Raney.

People in the United States spend $15,000,000 a year on fraudulent cures, according to records.

Tullos

Percy Jones of Shreveport was a business visitor here last week.

Mr. and Mrs. Hal Depriest, Mrs. Herbert Depriest and son Bill and Mrs. J. J. Bennett shopped in Alexandria Wednesday.

T. L. Lebarron visited F. O. Lebarron and family of Pollock Sunday.

Miss Patricia Grandstaff, student of Gulfport college, visited her father, J. E. Grandstaff the past week-end.

Mr. and Mrs. W. H. Rice and Mrs. Jerome Cain were business visitors in Alexandria Wednesday.

Billy Cooksey visited in Clarks and Monroe the past week-end.

Mrs. W. E. Gammill, Sr., Mrs. G. W. Benson, Mrs. Heber Dodson, Mrs. E. W. Sehon and Mrs. W. E. Gammill, Jr., were visitors to the Natchez Pilgrimage Saturday.

Mr. and Mrs. T. M. Higdon and children Barbara Jean, Mary Evalyn and Charles Ray were Alexandria shoppers Friday.

Mr. and Mrs. Lynn Steed of Haynesville and children visited friends here Sunday.

Mr. and Mrs. T. L. Lebarron, Mrs. S. A. Bruce and Mrs. Cliff Miller shopped in Alexandria Thursday.

C. H. Stout of Shreveport was a business visitor here Thursday and Friday.

Mrs. Jimmie Bardin and daughter Mary Ann were Alexandria shoppers Wednesday.

Miss Fern Benson was a business visitor in Winnfield Tuesday.

Mr. and Mrs. Douglas Howard of Marksville were Sunday guests of Mr. and Mrs. H. P. and Mr. and Mrs. H. W. Depriest.

Mrs. Emma Sweat of Kolin is visiting relatives here this week.

W. F. Ingram of the United States navy and now stationed at Norfolk, Va. is visiting his parents, Mr. and Mrs. W. H. Ingram.

Mrs. Riley of Louann, Ark., is visiting her son and daughter-in-law, Mr. and Mrs. C. A. Riley.

Mr. and Mrs. Robert Crowder moved to Tullos last week where they will make their home. Robert was formerly a citizen of Tullos and his friends are glad to have him back.

Mrs. W. H. Rice is a patient in the Urania clinic. Friends wish her a speedy recovery.

H. G. Williams, N. G. Fox and H. E. Mayes attended a defense meeting in Jena Thursday night.

Mrs. W. E. Gammill and Mrs. Jimmie Bardin attended the cantata given at the Emmanuel Baptist church Sunday night.

Mr. and Mrs. Hal Depriest, Mrs. Herbert Depriest and son Bill were business visitors in Alexandria Monday.

Among those attending the funeral of Bailey Puckett held in Georgetown Thursday were Roy Nugent, A. H. Carver and Sam Evans.

Mr. and Mrs. Chester Hebert and son Dickie of Jena visited Mr. and Mrs. Robert Crowder Monday.

Mrs. David P. Bolton of Monroe is visiting her parents, Mr. and Mrs. T. L. Lebarron.

Mrs. Jimmie Bardin and daughter, Mary Ann and Mrs. W. E. Gammill were business visitors in Winnfield Monday.

Boy Scout troop 23, accompanied by their Scout Master E. E. Brown went camping on Beech Creek Friday night and Saturday. The following Scouts passed these tests: Ray Sanders, cooking, second class; Louis Taylor, cooking and fire building, second class; Edward Murphey, cooking, second class; Junior Miller, cooking and fire building, second class.

The results of the election held Tuesday for town officers were: Councilmen H. Huffman, H. E. Mayes, O. G. Milam, W. E. Gammill and H. H. Russell, H. G. Williams, mayor, and Victor Loftin, marshal, both incumbent, had no opposition.

Ferriday

Mrs. George Bush spent the week-end in Baton Rouge, La.

Mr. Willie Stein and son, Billy were visitors here on Saturday.

Mr. and Mrs. Lyle Shepherd and family have returned from a visit in Monroe, La., with Mr. and Mrs. A. H. Salisbury.

Mrs. H. Tripp of Monroe, was a visitor here with friends on Wednesday.

Mr. William Y. Mayer has returned from a visit to New Orleans, where he visited his brother, who is recuperating from his recent illness.

Miss Katherine Wiseman is spending the week-end in Monroe and Rayville.

Lieutenant Earl Heckler, who is stationed at Sumtra, South Carolina, arrived by plane at Jackson, Miss., and was met by his parents, Mr. and Mrs. W. H. Heckler of Ferriday. Lieutenant Heckler left on Monday for Georgia and will be stationed at Camp Spence.

News has been received from Lieutenant Quentin Hall, son of Mr. and Mrs. William A. Hall of Ferriday that he is now stationed at the air base, Wright Field, in Dayton, Ohio.

Harry Hodges of Vidalia has departed for Porta Spain, where he will be stationed on a government project for the duration.

News has been received in Vidalia of the safe arrival in Puerto Rico of Private Francis Beard, son of Mrs. Frank Licata, who has been in the army for several months and who had not been heard from in recent weeks.

Corporal Billy Turner, who is stationed at Camp Shelby, Miss., spent the past week-end at home with his parents, Mr. and Mrs. H. A. Turner, on Lake St. John.

Friends here of Lieutenant John Maxwell, who is stationed at Fort Knox, Ky., will be glad to learn that he is recovering from his recent illness. Mrs. Lyle Maxwell, mother of Lieutenant Maxwell, and Mrs. John Maxwell are at his bedside.

Mr. and Mrs. Arch Turner entertained Sunday at their home on Lake St. John at a wedding anniversary party.

Mr. Herman Pasternack of Alexandria and Monroe, spent the week-end here with relatives.

Mesdames Max Goldberger and William Stein were visitors here on Sunday from their home in Natchez, Miss.

Mrs. William Smith and daughter, Kelly, arrived during the week for an extended visit with Mrs. Smith's parents, Mayor and Mrs. A. B. Crothers, while Mr. Smith is engaged in defense work.

Mrs. Otto Ginn, parish librarian, has returned from Lake Charles, La., where she has been on a visit.

Mr. Robert Wiseman, Jr., left on Thursday for New Orleans, La., where he is working with the United States engineers.

Mrs. V. Griffin is visiting relatives in Houston, Tex.

U. S. ATTORNEYS' MEET CANCELLED

WASHINGTON, April 4. — (AP) — Charles Fahy, acting attorney general, announced today that the justice department had abandoned its annual national conference for United States attorneys and instead would have reginal meetings at Washington, New York, Chicago and San Francisco.

The national conference was dropped, Fahy said, because of the large number of sectional problems confronting federal attorneys.

The first session will open at Washington next Thursday and will bring together United States attorneys from Alabama, Florida, Georgia, Louisiana, Mississippi, Texas, Oklahoma, Arkansas, Tennessee and the Carolinas. Dates for the other meetings have not been set.

Fahy said that the meetings would be limited largely to wartime problems and policy.



MARRIAGE ANNOUNCED . . .

Mrs. Richard Russell Hornbeck whose marriage was recently announced, was formerly Miss Audrey Marie Crawford, daughter of Mr. and Mrs. Y. D. Crawford.

O'CONNELL GIVES EASTER MESSAGE

BOSTON, April 4.—(AP)—Declaring that only God knew the suffering which war inevitably brought, William Cardinal O'Connell, archbishop of Boston, said today that "the defense of our altars and our homes is an obligation which rests upon every citizen."

In an Easter message to his flock, the dean of the Catholic hierarchy in America asserted:

"What America offers and gives and maintains for her citizens is a treasure so precious that it is sacred. The preservation of that heritage is to every American a sacred trust, and with the possession of that trust goes the sacred obligation to preserve, defend and perpetuate it.

"That," he added, "is the meaning of true patriotism."

Acknowledging that this country was passing through a trying period, the cardinal said that it was no exaggeration to say that this land had been blessed in a thousand ways, but most of all, "by the inestimable treasure which is the possession of every true American, the treasure beyond price—the liberty of the sons of God."

"That blessing," the venerable prelate said, "came to us from God through the dauntless heroism of those who lived and fought and died for the sacred cause of true freedom, personal and religious freedom, the right to live our lives under law and the right to worship God, who is the giver, creator and defender of all just law."

"We beseech our risen Lord and Saviour," he concluded, "to bless our beloved country, to strengthen its arm, its heart and its soul, so that looking beyond our temporary trials, we may behold, with a blessed hope, the complete deliverance from our enemies who also are the enemies of all international law and justice * * *."

BIDS TAKEN ON TWO LOUISIANA PROJECTS

FORT WORTH, Tex., April 4.—(AP)—Bids for contracts to make improvements on water systems in two Louisiana areas as war public works projects are scheduled to be opened this week, George F. Harley, regional engineer for the federal works agency, reported today.

Providing water mains for an extension of the distribution system at Alexandria will be the subject of bids to be opened at 10 a.m., April 9 in the office of the mayor. Bids for this contract, submitted on February 4, were returned unopened due to a delay in plans for a bond issue. The entire project is estimated to cost $333,000 with the city furnishing $205,000 and receiving a federal grant of $128,000.

Bids for the seventh contract in connection with water and sewer system improvements at DeRidder are scheduled to be opened at 10 a.m., April 10 in the city hall. This contract provides for water and sewer line extensions. A contract for water wells in connection with this project has been awarded to the Costa Water Well company of Welsh, La., on a bid of $12,735, and work has been started.

The entire DeRidder project is estimated to cost $508,222 with the city receiving a federal loan of $255,000 and a grant of $253,222.

TROOPS MOVE IN ON SUGAR BOWL

NEW ORLEANS, April 4.—(AP)—New England captured Tulane university's Sugar Bowl in force again late today as 2,500 troops from the 43rd division rolled in in convoy from Camp Shelby to observe Easter and army day on Monday.

Crack troops from Vermont, Connecticut, Maine and Rhode Island, many of them in training for the past year, moved into bivouac areas under the ramps of the Sugar Bowl where Boston college defeated Tennessee 15 months ago.

The troops are composed of an infantry regiment from Vermont, a medical battalion from Connecticut, an engineers battalion from Rhode Island and a field battery from Maine.

Tomorrow they parade across the gridiron in formation, and then split for the Protestants to attend services in one end of the bowl, and Catholics in the other, with army chaplains in charge.

Tomorrow afternoon the combat troops take over Audubon park, ordinarily given to kite flying and canoeing at this time of year, to present a drill comparable with actual combat or maneuvers.

For three hours the civilians will be given a demonstration of the workings of a new hard-hitting, fast-moving combat unit. Infantry and artillery will join in simulated attack, engineers will swing a foot bridge over the lagoon and a water purification set will be put in place. The medical units will display their field units.

Late in the day the 43rd's band will play in historic Jackson square in the French quarter, and Monday the entire outfits will march in the army day parade.

There are 4,000,000 tons of stone in the pyramid of Cheops, in Egypt.



FINE FURS
DESERVE
FINEST CARE

Inspect Our Most Modern

COLD FUR STORAGE VAULT

See for yourself—KNOW your garments enjoy the FINEST COLD FUR STORAGE, stored in our INSURED vault here in Monroe. Garments are available on reasonably short notice.

TIME-TESTED PROVEN PERFECT STORAGE

Ask any of the thousands for whom we have stored

PRICES REASONABLE

STORE NOW—PAY NEXT FALL

WEIL CLEANERS

"If it's worth while storing—It's worth Weil storing"

508 N. FOURTH ST. PHONE 990

LAWSON LITTLE LEADS LAND OF SKY OPEN

BEN HOGAN, BYRON NELSON TIED FOR 2ND AT ASHEVILLE

Final 18 Holes Of $5,000 Golf Battle Will Be Played Today

By Fritz Littlejohn

ASHEVILLE, N. C., April 4.—(AP)—In a performance that was like a return of last year's movie, Lawson Little duplicated his course record, third round 66 of 1941, to lead the field by three strokes today after 54 holes of the $5,000 Land of the Sky Open. For 54 holes he had 70-69-66—205.



Lawson Little

Little, with an amazing burst of putting, set the stage for tomorrow's final 18 holes, with Defending Champion Ben Hogan and Byron Nelson, the two most feared men in the field, tied for second place at 208, within easy striking distance.

Hogan, who last year overhauled Little in the last round after the former United States Open and amateur king shot his record score, had a 68 today.

Nelson, playing perfect golf, equalled Little's 66 on the pace and the way he did it boded no good for the rest of the money-seekers.

In contrast to Little's unbelievable putting (he had 11 one-putt greens and a total of 25 putts for the 18 holes), Nelson's game was best from tee to green. He hit every shot and sank only one putt of more than 10 feet.

Little canned them from all over the carpet, getting down from 25 feet on number nine and then, before a huge gallery, dropping one from 50 feet on the home hole.

Back of the three leaders came Jimmy Demaret of Detroit, Demaret played steadily for a 70 that put him in at 210, one stroke ahead of the erstwhile leader Herman Barron of White Plains, N. Y.

Barron, working on a two-round total of 137, blew to a 74 today, three-putting twice on the first nine and then skying to a three-over par 39 on the back side.

Hogan carded his 68 despite lapses that have hawked him for two weeks. Four times he had the ball hang on the lip and he might have bettered Nelson's and Little's performances, though he was not playing as well as Nelson.

Other par-breakers were Ray Hill, Craig Wood's aide at Mamaroneck, N. Y., whose 68 put him one shot ahead of his boss at 214; Leonard Dodson, whose 68 boosted him to 218; Jim Ferrier, the Australian, whose 69 totaled up to 216; and Ralph Guldahl and Sammy Byrd, who had 70s. The Biltmore Forest Country club's par 71 took the worst beating it has ever undergone.

The low amateur was Jennings Gordon of Rome, Ga., at 232.

The leading scorers:

Lawson Little, Monterey, Calif., 139-66—205.

Ben Hogan, Hersey, Pa., 140-68—208.

Byron Nelson, Toledo, 142-66—208.

Jimmy Demaret, Detroit, 140-70—210.

Herman Barron, White Plains, N. Y., 137-74—211.

Henry Picard, Oklahoma City, 140-72—212.

Bill Nary, Rancho Santa Fe, Calif., 140-73—213.

Ralph Guldahl, Chicago, 143-70—213.

Ray Hill, Mamaroneck, N. Y., 146-68—214.

Craig Wood, Mamaroneck, N. Y., 144-71—215.

Jim Ferrier, Chicago, 147-69—216.

Herman Keiser, Akron, 142-74—216.

Willie Goggin, White Plains, N. Y., 145-71—216.

Ky Laffoon, Miami, Okla., 145-71—216.

Melvin (Chick) Harbert, Battle Creek, Mich., 142-75—217.

E. J. Harrison, Harrisburg, Pa., 145-72—217.

Sam Byrd, Ardmore, Pa., 147-70—217.

Les Kennedy, Newmarket, N. H., 143-75—218.

Fred Anunziato, White Plains, N. Y., 145-73—218.

Leonard Dodson, Kansas City, 150-68—218.

Rod Munday, Toledo, 148-70—218.

MEMPHIS CHICKS FALL BEFORE GIANTS, 7 TO 4

MEMPHIS, Tenn., April 4.—(AP)—The New York Giants, who have lost 16 of their 23 exhibition games with National and American league teams, stepped out of the majors for the first time this spring today and downed Memphis of the Southern association, 7-4.

The Giants scored six of their runs in the first four innings and coasted to victory, although Dave Koslo and Harry Feldman gave up ten hits.

Score by innings:

New York (N)	022	200	001— 7 7 1
Memphis (SA)	000	110	011— 4 10 2

Koslo, Feldman and Danning, Berres; Carpenter, Ferguson, Woods and Gautreaus, Lenn.

SAFETY FIRST IN HURDLE PRACTICE



Lawson Robertson, famous Olympic games coach, watches his son, Charley, try form on new safety-type barrier as outdoor track practice opens at University of Pennsylvania. Web belting across top and hoop-like supports protect hurdler from injury in training.

Newsom Sparks Senators With New Zest For Living

BOUDREAU NAMES STARTING LINEUP

Cleveland Batting Order Barely Able To Whip Shreveport, 12 To 10

SHREVEPORT, La., April 4.—(AP)—Manager Lou Boudreau introduced the batting order the Cleveland Indians expect to use opening day, but it was barely able to defeat Shreveport of the Texas League 12 to 10 in eight innings today.

The American Leaguers' selected line-up collected 12 hits and 12 walks, and then had to snatch victory by scoring four in the final frame.

Boudreau did not name his pitcher for the opening in Detroit a week from Tuesday but he named his batting order as: Roy Weatherly, center field; Otis Hackett or Hank Edwards (both rookies), right field; Ken Keltner, third base; Jeff Heath, left field; Les Fleming, first base; Boudreau, shortstop; Ray Mack, second base; and Gene Desautels, catcher.

If Detroit should open with a southpaw hurler, Buster Mills, the Tribe's new outfielder who bats right-handed, will replace Weatherly, a left hitter, in center field. In that case, Boudreau will lead off the batting with Mills in fifth place and Fleming in sixth.

Fleming, up from Nashville of the Southern Association, has been the most consistent hitter, and today led the attack with a triple, double and a single in five times at bat, and drove in two runs.

Score by innings:

Cleveland (A)	111	014	04—12 12 2
Shreveport (TL)	202	033	00—10 11 12

Embree, Ferrick, Heving and Desautels; Speer, Hamner, Williamson, Johnson and Crompton, Jordan. (Game called end eighth to let Cleveland team catch train.)

CUBS GO SCORELESS AS WHITE SOX WIN, 3 TO 0

TUCSON, Ariz., April 4.—(AP)—Lee Ross and Johnny Rigney of the White Sox held their Chicago rivals, the Cubs, scoreless and let them down with four hits as the Sox won, 3-0. The spring series stands now at four victories for the American League team and two for the National Leaguers.

All the Sox runs were scored off Cub Pitcher Paul Erickson, including a homer by Bob Kennedy in the third.

Score by innings:

Chicago (N)	000	000	000—0 4 0
Chicago (A)	011	100	00x—3 10 1

Erickson, Pressnell, Bowman and Scheffing, Hernandez; Ross, Rigney and Turner.

BITSY GRANT INDUCTED INTO ARMY SATURDAY

FORT M'PHERSON, Ga., April 4.—(AP)—Bryan M. (Bitsy) Grant, tennis star, was inducted into the army today. He will be formally sworn into the service Monday.

Officers reported that Grant, a former Davis cup player and nationally ranked for many years, indicated a preference for assignment to the ground school of the air force. Officers said that if he were accepted for the school, it could lead to anything in the air force—pilot, member of a plane crew, or a ground job.

Tortoise eggs require from eight to 13 months to hatch.

Washington Goes Ga-Ga As Big Bobo Bears Down In Spring Training

By Judson Bailey

ORLANDO, Fla., April 4.—(AP)—The Washington Senators have taken on a new zest for living since the celebrated Louis (Bobo) Newsom consented to grace their premises.

They have shaken off the shadow of the American league cellar and assumed a mantle of importance among the denizens of the second division—and not without cause.

Newsom says he can win for Washington and he not only says it, but he acts determined in his workouts at Tinker Field. He has made some of his fellow players' mouths gape and Manager Stanley Harris grin with satisfaction. The big righthander has as much stuff now as he had when he won 21 games for Detroit and pitched three world series contests in 1940. He has no sore arm or other afflictions and his wounded feelings have been healed.

Bobo is back home where he is appreciated and it is certain that he agreed to work for considerably less money than he would have accepted from Detroit. He always has liked President Clark Griffith of the Senators, in fact named a son after the "old fox," and he knows Griffith does not have the millions that back the Detroit Tigers.

Griffith, in turn, is fond of Newsom. When the deal with Detroit was in the fire the other night and hinging on Newsom agreeing to terms with Washington, Griff sat placidly in the Angebilt hotel lobby like a father waiting for a wayward child. And eventually Bobo bustled in—three hours late.

He also was two hours late for his first practice and has arranged to leave the club for a few days this week-end to attend to personal business at the old homestead in Hartsville, S. C.

Nobody thinks much about such small attentions and inattentions for and by Newsom and they will be ignored altogether if the husky hurler should again become the 20-game winner he was for three years before 1941.

He gives Washington an attractive mound staff, lining up beside Dutch Leonard, Sid Hudson, Jack Wilson and some secondary support.

Now Washington is willing to spend a little money and try to fill a couple of glaring gaps at third base and in the outfield. The club is almost certain to make a deal in the next two weeks. Scout Joe Cambria has been conversing with the St. Louis Browns and Griffith has been contacting some National league clubs that might have spare parts.

Ossie Bluege, the grey-haired coach, is being restored to the active list and will get into the lineup for some of the important tussles. This is strictly an emergency expedient and shows up the weakness of the Senators in team balance. But the club has a changed outlook and if successful in making another deal before the season opens could easily prove troublesome.

BUCK IN FORM

ORLANDO, Fla., April 4.—(AP)—Buck Newsom defeated the Phillies, 1 to 0, today.

Making his first start of the season with the Washington Senators, Newsom held the Phils to two hits in six innings and scored the Nats' lone run in the fifth.

Newsom single to center to start the last half of the inning, took second on Kvasnak's single, advanced to third when Spence forced Kvasnak and scored when Vernon forced out Spence.

Score by innings:

Phil'd'phia (N)	000	000	000—0 5 1
Wash'ton (A)	000	010	00x—1 7 0

Naylor, Lambert, McCullough and Warren; Newsom, Masterson and Early.

FISH GET NO JUSTICE

PRYOR, Okla., April 4.—(AP)—Justice is no champion of Oklahoma fish.

The city of Tulsa was granted an injunction yesterday prohibiting enforcement of a law requiring closed season during the spawning period on Spavinaw lake.

It was the second such injunction granted.

NOTICE

To my many friends and customers—I am now back at work and ready to serve you again.

JOE MIERS

ALVIS HOTEL BARBER SHOP

SPORTSMEN SEEK LEGISLATIVE AID

Secretary Of Wildlife Federation Addresses Meeting At Virginia

Sportsmen, representing wildlife units throughout northeast Louisiana, have approved proposed legislative bills that would divide the state conservation department into three or four branches, and would also regulate commercial fishing in the lakes and streams of Louisiana.

John McClosky, executive secretary of the Louisiana Wildlife federation, attending a meeting of representatives of Sportsmen's leagues from nine parishes of this area at the Virginia hotel here Friday, presented a draft of the proposed bill to be introduced at the next session of the state legislature that calls for a division of the conservation department into different branches, one of which would be a fish and game division with direct power and authority to regulate all phases of wild game and aquatic life in the state with respect to seasons and enforcement.

The bill, as proposed by Secretary McClosky, was unanimously approved and the Wildlife units of Tensas, Concordia, Catahoula, Caldwell, Lincoln, Morehouse, West Carroll, East Carroll and Ouachita will throw their inflence behind efforts to bring about passage of the bill, it was announced.

A general discussion bearing on the regulation of commercial fishing followed Secretary McClosky's talk. The group went on record as approving the introduction of a bill at the next meeting of the state legislature that would forbid commercial fishing in all inland and artificial lakes and streams unless permits to do commercial fishing have been granted by the police jury of the parish in which such fishing occurs.

Approximately 60 representatives of the nine parishes represented were in attendance. Robert L. Prophit, newly elected president of the host unit, presided over the session.

AUBURN TAKES BIG LEAD TO WALLOP GEORGIA, 8-3

ATHENS, Ga., April 4.—(AP)—Auburn jumped to a four run lead in the first inning of a baseball game with the University of Georgia today and won handily 8 to 3.

Irving Stewart started on the mound for the Bulldogs but the first three Auburn men to face him, Martin, Wallis and Cheatham, all doubled and Coach J. V. Sikes replaced him with Frank Christie.

Auburn scored once in the third and Georgia nicked Walter Milner, who went the route for Auburn yielding only 6 hits, for all of their runs in their half of that inning. A walk, a single and three errors after two were out gave the Bulldogs their counters.

The Tigers from Alabama came back in the fourth and added a trio of runs to their total and Christie gave way to James Morrison on the mound. He gave up only two singles in the remaining five innings and did not allow another run.

Auburn	201	300	000—6 10 4
Georgia	003	000	000—3 6 3

Milner and Ferrell; Stewart, Christie, Morrison and Parker, Boyd.

ALABAMA SCORES 9 TO 0 VICTORY OVER OLE MISS

TUSCALOOSA, Ala., April 4.—(AP)—Alabama turned in a 9-0 victory over Mississippi today for its second straight win over the Rebels behind the tight three-hit hurling of Junior Larkin Thornhill.

Then Tide put together three runs on four hits to ice the game in the first inning but continued to comb the offerings of Ray Poole, Reb pitcher, for four more blows to produce the other six tallies. Nine Ole Miss errors and a like number of passes by Pitcher Poole aided the Tide.

Alabama won the first game Friday by a 5-4 count in the Tide's first Southeast conference game.

Coach Campbell's team plays the Birmingham Barons on Denny field next Wednesday in the next game for the Capstone nine.

Ole Miss	000	000	000—0 3 9
Alabama	301	011	30x—9 8 2

Poole and Spicer; Thornhill and Harbaugh.

L. S. U., TULANE AGAIN ON RICE GRID SCHEDULE

HOUSTON, Tex., April 4.—(AP)—The 1942 Rice-Texas A. and M. football game, slated for November 14, was transferred from College Station to Houston, it was announced today.

The change was made because of restrictions on tires and automobiles, Emmett Brunson, business manager of Athletics at Rice, said.

The schedule:

October 3, L. S. U. here.
October 10, Tulane in New Orleans.
October 17, North Carolina in Chapel Hill.
October 24, Texas, here.
October 31, Texas Tech, here.
November 7, Arkansas at Fayetteville.
November 14, A. and M. here.
November 21, T. C. U. here.
November 28, Baylor, here.
December 5, S. M. U. here.

ORMSBY'S AMATEUR LOOP TO START PLAY JULY 1

CHICAGO, April 4.—(AP)—Emmett (Red) Orsby said today his new amateur baseball league of America would begin elimination competition July 1. Teams will book contests in their own area prior to the start of official activity, the former American league umpire announced.

Ormsby said the age limit had been set at 20 years. A player who became 21 after July 1 would be eligible, however.

CONN OFFERED $25,000 TO TAKE ON WINNER OF PASTOR-BIVINS BATTLE

CLEVELAND, April 4.—(AP)—Billy Conn, Pittsburgh boxer, was offered $25,000 today to fight the winner of the Bob Pastor-Jimmy Bivins bout scheduled here April 17.

Matchmaker Larry Atkins made the offer on behalf of Promoters Bob Brickman and Ben Goetz, and said Pastor and Bivins had agreed to the proposal.

The bout would be held late in May in the Cleveland stadium, and all profits would go to the army and navy relief funds, Atkins estimating the fund would get approximately $100,000.

KIEFER SMASHES AQUATIC MARK

Performance Of Chicago Star Is Sensation Of A. A. U. Swim Meet

NEW HAVEN, Conn., April 4.—(AP)—Twice shattering the world's 150-yard back stroke record, Adolph Kiefer of Chicago, tonight proved the sensation of the National A. A. U. swimming championships.

Kiefer, one of the country's greatest dorsal stars, won his specialty in 1:30.5, bettering his old international standard of 1:32.7 which had stood since 1936.

The 22-year-old Olympic champion, who is in the advertising business, thrilled this afternoon's audience with an effort that cut three-tenths of a second off his six year record, but it was nothing compared to tonight's spectacular performance.

So good was Kiefer's stunt, it stood out over Bill Prew's world record equalling 100-yard sprint. Prew, of the Detroit A. C., but an army flying cadet and last year's national collegiate champion, won the century in 51 seconds, tying the record of Johnny Weissmuller, who set it in 1927, and of Peter Fick of the New York A. C. who did it in 1936.

Kiefer's triumph also enabled him to share with Kiyoshi Nakama, Ohio State freshman from Hawaii, the accolades that go with winning two crowns in the meet. Nakama won the 440-yard free style by breaking the meet and pool records, and the 1,500-meter title. Kiefer scored in the 300-yard individual medley last night.

Eclipsed also by the foam left in the wash of the shattered records was Yale's capturing of the team championship for the first time. The mighty blue forces, one of the greatest collegiate arrays ever assembled, won the Eastern and N. C. A. A. titles in recent weeks.

GEORGIA TECH TRACKMEN DEFEAT ALABAMA SQUAD

ATLANTA, April 4.—(AP)—Led by Ed Ryckeley, sprint star, Georgia Tech scored a 68½-to-62½ point track victory over University of Alabama contenders today in the season's opening dual meet for both teams.

Ryckeley won the 100-yard and 200-yard dashes and placed second in the running broad jump to pull in 15 points.

The meet was so close that if Alabama had placed one, two in the broad jump, the final event, they would have won. However, Bill Kemp of Tech won the event and Ryckeley, who is not ordinarily a jumper, was only an inch behind his 20 feet 4½ inches.

Pushing Ryckeley for individual honors was Chuck McDonald of Alabama who scored a total of 12 points by winning the 120-yard high hurdles, the 220-yard low hurdles and placing third in the 100-yard dash and in the pole vault.

Times in the races were average and the only record broken was a local Grant field shot put mark. Hal Johnson, Alabama's Southeastern conference shot put champion, chunked the big iron ball 50 feet and one inch.

BARNHILL SEES ANOTHER STRONG TENNESSEE TEAM

KNOXVILLE, Tenn., April 4.—(AP)—Coach John Barnhill today watched his Tennessee football aspirants go through their last scrimmage drill until next fall and then came up with two predictions.

1. That the football fans will flock to see the games next autumn "if they possibly can get there."

2. That his Vols, if the losses to the military are not too severe, will take very little kicking around by anyone.

Railbirds at today's drill were more enthusiastic. They noted elatedly the defensive skill of a brawny center, Art Brandau from Baltimore, the line-cracking of Giant Clyde Fuson, Middlesboro, Ky., and the open field running of R. A. Long, Trenton, Tenn., product—and figured these sophomores would be hard to keep out of the first string lineup when the next season opens.

GUMBERT HURLS 5-HIT BALL TO BEAT DETROIT

ST. PETERSBURG, Fla., April 4.—(AP)—Harry Gumbert had the honor of being the first St. Louis Cardinal pitcher to go the full nine innings this spring, holding the Detroit Tigers to five hits today and narrowly missing a shutout as he won, 2 to 1.

The only Detroit run was forced across the plate in the sixth inning when the Tigers bunched three singles and drew a walk after two were out.

Tiger pitching also was good as the Cards made only six hits off Harold White, young right-hander from Buffalo, and Harold Newhouser. The winning run was scored on an outfield fly by Ervin Dusak.

TURFMEN EXPECT WHITNEY STABLES TO CLAIM HONORS

Think Three Greentree Aces Good Insurance For Kentucky Derby

By Sid Feder

NEW YORK, April 4.—(AP)—Around and about on the backstretch, when the pot belly stove thaws out the conversation these nippy mornings, the boys get together after the dawn workouts and tell each other this could be a Whitney year.



Mrs. Whitney

And, if the first family of the turf is due, the boys don't see any reason why the first lady of the first family shouldn't start it off down there at the Downs May 2, when the trumpets softly sound "My Old Kentucky Home" and a necklace of roses is worth a fortune.

This would be Mrs. Payne Whitney, and the worst you can say about the chances of racing's leading lady in the Kentucky Derby is "could be." Because Mrs. Whitney holds a pretty pat hand for the big pot this time. You have to admit three aces are tough to beat for table stakes, and that's just what the Greentree stable has in Devil Diver, Shut Out and Buckskin, who cleaned up a total of $88,144 in 1941.

All three were stake winners last year at two, and they've grown up on their holiday since last fall to be a set of hunky galloppers. And just to show that the Greentree outfit isn't kidding this time, after 11 years of waiting since its last derby winner, all three have been brought over direct from their winter vacation on the farm, to Lexington, to get ready for the derby right close to the derby's home grounds. Even Head Trainer John Gaver has left New York and is down there already making the wheels go 'round.

From deep in the heart of the Blue Grass today came word that Gaver was feeling pretty good about his chances particularly with Devil Diver and Shut Out. Like most trainers, who don't like to start singing until the miracle right, but Jimmy wouldn't come right out in meeting with a flat prediction but you could tell he was several shades lighter than blue about it.

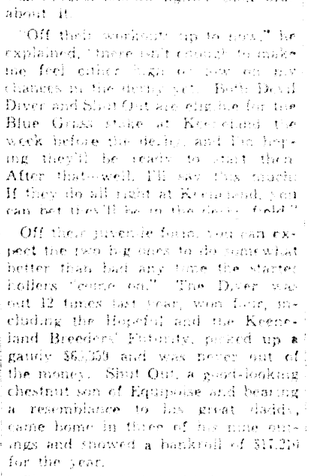
Off their workouts up to now," he explained, "there isn't enough to make me feel either high or low on my chances in the derby set. Both Devil Diver and Shut Out are right for the Blue Grass stake at Keeneland the week before the derby, and I'm hoping they'll be ready to start then. After that—well, I'll say this much: If they do all right at Keeneland, you can put me down in the derby field."

Off their juvenile form, you can expect the two big ones to do somewhat better than last year when the starter Rollers "never got." The Diver was out 12 times last year, won four, including the Hopeful and the Keeneland Breeders' Futurity, picked up a gaudy $6,759 and was never out of the money. Shut Out, a good-looking chestnut son of Equipoise and bearing a resemblance to his great daddy, came home in three of his nine outings and showed a bankroll of $17,250 for the year.

Shut Out looked the filly best to pick 'em up and lay 'em down over a stretch of ground, the big thing a gee-gee needs in the derby. He took two cracks at distances over a mile toward the end of his two-year-old

Boys Join The Skyriders Pilots Club

GET A FREE GROUND COURSE IN AVIATION and WIN YOUR WINGS



$3.50 UP

Boys! Join our Skyrider Pilots' Club! Come in and learn all the details and look over our smart new Skyrider Shoes!

D. MASUR & SONS

"Since 1889"

BRUMBELOE HURLS 2-HIT BALL; PELS TRIM BUFF

NEW ORLEANS, April 4.—(AP)—Charlie Brumbeloe held the Houston Buffs of the Texas League to two hits here this afternoon while the Pelicans of the Southern Association blasted out a 6 to 2 victory. The Pels connected for 13 hits off two visiting pitchers in the exhibition contest.

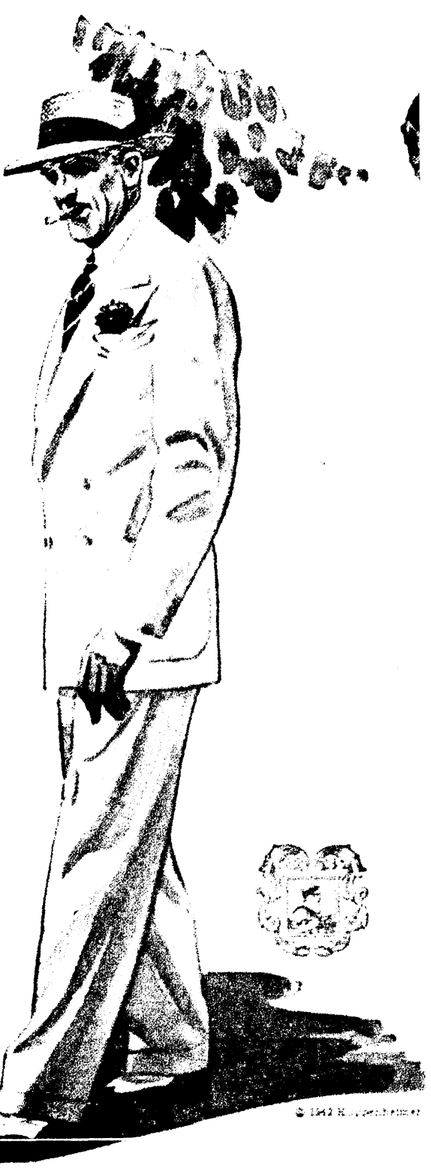
Score by innings:

Houston	020	000	000—2 2
New Orleans	020	120	01x—6 13

Creel, Kleine and Kerr; Brumbeloe and Burmeister.

QUALITY BY KUPPENHEIMER

Exclusively at SELIG'S



EVER HEAR OF

Springs in a Suit?

BY "SPRINGS" we mean millions of springy fibers in this cool suiting. It's so resilient you can crush it in your hand, open your hand, and the fabric springs back—smooth! *Handcrafted* by Kuppenheimer, these are some of the best shape-retaining summer suits on the market today!

KUPPENHEIMER

Calcutta Suits

{A scientific blend of silky mohair and worsted}

$39.50

Other Kuppenheimer Suits 45.00 up

Now, and for the times ahead, quality clothes are certainly a sound investment.

E. Jack Selig & Son

THE STORE FOR MEN

AN INVESTMENT IN GOOD APPEARANCE

LAWSON LITTLE LEADS LAND OF SKY OPEN

BEN HOGAN, BYRON NELSON TIED FOR 2ND AT ASHEVILLE

Final 18 Holes Of $5,000 Golf Battle Will Be Played Today

By Fritz Littlejohn

ASHEVILLE, N. C., April 4.—(AP)—In a performance that was like a replica of his last year's Open victory, Lawson Little duplicated his course record, third round 66 of 1941, to lead the field by three strokes today after 54 holes of the $5,000 Land of the Sky Open. For the holes he had 70-69-66—205.

Little, with an amazing burst of putting, set the pace with a fine 18 holes, including defending Champion Ben Hogan and Byron Nelson, two most feared men in the field, tied for second place at 208, within easy striking distance.



Lawson Little

Hogan, who last year overhauled Little in the last round after the former Duke star had taken a 5-stroke lead, shot his record score, had a 68 today.

Nelson, playing perfect golf, equalled Little's 66 on the pace and the way he did it boded no good for the rest of the amateur sensation.

In contrast to Little's unbelievable putting the had 11 one-putt greens and a total of 25 putts for the 18 holes), Nelson's game was best from tee to green. He hit every shot and sank only one putt in more than 30 feet.

Little canned them from all over the carpet, getting down from 25 feet on number nine and then, before a hush gallery, dropping one from 50 feet on the home hole.

Back of the three leaders came Jimmy Demaret of Detroit, Demaret, idled steadily for a 70 that put him at 210, one stroke ahead of the erstwhile leader Herman Barron of White Plains, N. Y.

Barron, working on a two-round total of 137, blew to a 74 today, three-putting twice on the first nine and then slying to a three-over par 39 on the back side.

Hogan carded his 68 despite lapses that have hawked him for two weeks. Four times he had the ball hang on the lip and he might have had Nelson's and Little's performances, though he was not playing as well as Nelson.

Other par-breakers were Ray Hill, Craig Wood's assistant professional at Y., whose 68 put him one shot ahead of his boss at 214; Leonard Dodson, whose 68 boosted him to 216, Jim Ferrier, the Australian, whose 69 totaled up to 216; and Ralph Guldahl and Sammy Byrd, tied at 218. The Biltmore Forest Country club's par 71 took its worst beating it has ever undergone.

The low amateur was "-nnings Gordon of Roswell, Ga., at 222.

The leading scorers:

Lawson Little, Monterey, Calif., 139-66—205.

Ben Hogan, Hershey, Pa., 140-68—208.

Byron Nelson, Toledo, 142-66—208.

Jimmy Demaret, Detroit, 140-70—210.

Herman Barron, White Plains, N. Y., 137-74—211.

Henry Picard, Oklahoma City, 140-72—212.

Bill Nary, Rancho Santa Fe, Calif., 140-73—213.

Ralph Guldahl, Chicago, 143-70—213.

Billy MacFarlane, N. Y., 146-68—214.

Craig Wood, Mamaroneck, N. Y., 144-71—215.

Jim Ferrier, Chicago, 147-68—215.

Herman Keiser, 142-74—216.

Willie Goggin, White Plains, N. Y., 145-71—216.

Ky Laffoon, Miami, Okla., 145-71—216.

Melvin (Chick) Harbert, Battle Creek, Mich., 142-75—217.

E. J. Harrison, Harrisburg, Pa., 145-72—217.

Sam Byrd, Ardmore, Pa., 147-70—217.

Lee Kennedy, Newmarket, N. H., 143-74—217.

Fred Anzuisto, White Plains, N. Y., 145-73—218.

Leonard Dodson, Kansas City, 150-68—218.

Rod Munday, Toledo, 148-70—218.

SAFETY FIRST IN HURDLE PRACTICE



Lawson Robertson, famous Olympic games coach, watches his son, Charley, try over-the-top barrier as outdoor track practice opens at University of Pennsylvania. Web belting across top and hoop-Glee supports protect feather from injury in training.

Newsom Sparks Senators With New Zest For Living

BOUDREAU NAMES STARTING LINEUP

Cleveland Batting Order Barely Able To Whip Shreveport, 12 To 10

SHREVEPORT, La., April 4.—(AP)—Lou Boudreau, manager who introduced the batting order idea in Cleveland Indians except to use opening day, but which he found so chaotic he defied Shreveport of the Texas League 12 to 10 in eight innings today.

The "Cleveland Americans" selected line-up collected 12 hits and 12 walks, and then had to snatch victory 'by scoring four in the final frame.

Boudreau did not name his pitcher for the opening in Detroit a week from Tuesday but he started his best support of the Texas League 12 to 10 in eight innings today.

The "Cleveland Americans" selected line-up collected 12 hits and 12 walks, and then had to snatch victory 'by scoring four in the final frame.

They have shaken off the shadow of the American league cellar and assumed a mantle of importance among the denizens of the second division—and not without cause.

Newsom says he can win for Washington and he not only says it, but he acts determined in his workouts at Tinker Field. He has made some of his fellow players doubts as to Manager Stanley Harris grin with satisfaction. The big righthander has as much stuff now as he had when he won 21 games for the Detroit and pitched three world series contests in 1940. He has no sore arm or other afflictions and his wounded feelings have been healed.

Jobo is back home where he is appreciated and it is certain that he agreed to work for considerably less money than he would have accepted from Detroit. He always has liked President Clark Griffith of the Senators, in fact named a son after the old fox,' and he knows Griffith does not have the millions that back the Detroit Tigers.

Griffith, in turn, is fond of Newsom. When the deal with Detroit was set, Griffith sent a telegram to Newsom agreeing to terms with Washington, Griff sat placidly in the Anglisi hotel lobby like a father waiting for a wayward child, and eventually Jobo bustled in—three hours late.

He also was two hours late for his first practice and has arranged to leave the club for a few days this week-end to attend to personal business at the old homestead in Hartsville, S. C.

Nobody thinks much about such small attentions and inattentions for and by Newsom and they will be ignored altogether if the husky hurler should again become the 20-game winner he was for three years before 1941.

He gives Washington an attractive mound staff, living by heels in Dutch Leonard, Sid Hudson, Jack Wilson and Alex Carrasquel.

Now Washington is willing to spend a little money and try to fill a couple of glaring gaps and third base and the outfield. The club is almost certain to make a deal in the next two weeks. Scout Joe Cambria has been conversing with the St. Louis Browns and Griffith has been considering some National league clubs that might have spare parts.

Ossie Bluege, the grey-haired coach, is being restored to the active list and will get into the lineup for some of the important tussles. This is strictly an emergency expedient and shows how desperate some of the Senators is for team balance. But the club has a changed outlook and if successful in making another split before the season opens could easily prove troublesome.

Washington Goes Ga-Ga As Big Bobo Bears Down In Spring Training

By Judson Bailey

ORLANDO, Fla., April 4.—(AP)—The Washington Senators have taken on a new zest for living since Clark Griffith created Louis (Bobo) Newsom consented to grace their premises.

They have shaken off the shadow of the American league cellar and assumed a mantle of importance among the denizens of the second division—and not without cause.

Newsom says he can win for Washington and he not only says it, but he acts determined in his workouts at Tinker Field. He has made some of his fellow players doubts as to Manager Stanley Harris grin with satisfaction. The big righthander has as much stuff now as he had when he won 21 games for the Detroit and pitched three world series contests in 1940. He has no sore arm or other afflictions and his wounded feelings have been healed.

Jobo is back home where he is appreciated and it is certain that he agreed to work for considerably less money than he would have accepted from Detroit. He always has liked President Clark Griffith of the Senators, in fact named a son after the old fox,' and he knows Griffith does not have the millions that back the Detroit Tigers.

Griffith, in turn, is fond of Newsom. When the deal with Detroit was set, Griffith sent a telegram to Newsom agreeing to terms with Washington, Griff sat placidly in the Anglisi hotel lobby like a father waiting for a wayward child, and eventually Bobo bustled in—three hours late.

He also was two hours late for his first practice and has arranged to leave the club for a few days this week-end to attend to personal business at the old homestead in Hartsville, S. C.

Nobody thinks much about such small attentions and inattentions for and by Newsom and they will be ignored altogether if the husky hurler should again become the 20-game winner he was for three years before 1941.

He gives Washington an attractive mound staff, living by heels in Dutch Leonard, Sid Hudson, Jack Wilson and Alex Carrasquel.

Now Washington is willing to spend a little money and try to fill a couple of glaring gaps and third base and the outfield. The club is almost certain to make a deal in the next two weeks. Scout Joe Cambria has been conversing with the St. Louis Browns and Griffith has been considering some National league clubs that might have spare parts.

Ossie Bluege, the grey-haired coach, is being restored to the active list and will get into the lineup for some of the important tussles. This is strictly an emergency expedient and shows how desperate some of the Senators is for team balance. But the club has a changed outlook and if successful in making another split before the season opens could easily prove troublesome.

BITSY GRANT INDUCTED INTO ARMY SATURDAY

FORT M'PHERSON, Ga., April 4.—(AP)—Bryan M. (Bitsy) Grant, tennis star, was inducted into the army today. He will be formally sworn into the service Monday.

Officers reported that Grant, a former Davis cup player and nationally ranked for many years, indicated a preference for assignment to the ground school of the air force. Officers said that if he were accepted for the school, it could lead to anything in the air force—pilot, member of a plane crew, or a ground job.

Tortoise eggs require from eight to 15 months to hatch.

NOTICE

To my many friends and customers—I am now back at work and ready to serve you again.

JOE MIERS

ALVIS HOTEL BARBER SHOP

SPORTSMEN SEEK LEGISLATIVE AID

Secretary Of Wildlife Federation Addresses Meeting At Virginia

Sportsmen, representing wildlife units throughout northeast Louisiana, have approved proposed legislative bills that would divide the state conservation department into three or four branches, and would also regulate commercial fishing in the lakes and streams of Louisiana.

John McCloskey, executive secretary of the Louisiana Wildlife federation attending a meeting of representatives of Sportmen's leagues from nine parishes of this area at the Virginia hotel here Friday, presented a draft of the proposed bill to be introduced at the next session of the state legislature that calls for a division of the conservation department into different branches, one of which would be a fish and game division with direct power and authority to regulate and chase of wild game and aquatic life in the state with respect to seasons and enforcement.

The bill, as proposed by Secretary McCloskey was unanimously approved and the Wildlife units of Tensas, Concordia, Catahoula, Caldwell, Lincoln, Morehouse, West Carroll, East Carroll and Ouachita will throw their influence behind efforts to bring about passage of the bill, it was announced.

A general discussion bearing on the creation of commercial fishing also followed Secretary McCloskey's talk. The group went on record as approving the introduction of a bill at the next meeting of the state legislature that would forbid commercial fishing in all inland and artificial lakes and streams unless permits to do commercial fishing have been granted by the police jury of the parish in which such fishing occurs.

Approximately 60 representatives of the nine parishes represented were in attendance. Robert L. Pogbit, newly elected president of the unit, presided over the session.

AUBURN TAKES BIG LEAD TO WALLOP GEORGIA, 8-3

ATHENS, Ga., April 4.—(AP)—Auburn jumped to a four-run lead in the first inning of a baseball game with the University of Georgia today and won handily 8 to 3.

Irving Stewart started on the mound for the Bulldogs but the first three Auburn men to face him, Mauldin, Isla and Chesham, all doubled and Coach J. V. Sikes replaced him with Frank Christie.

Auburn scored once in the third and Georgia nicked Walter Milner, who took the route for Sikes, for seven only 6 hits, for all of them in the first half of the game, 4 walks, a single and three errors after two were out gave the Bulldogs their counters. The Tigers left Alabama cannon fodder in the fourth and added a trio of runs to their total and Christie gave way to James Morrison in the seventh. He gave up only two singles in the remaining innings and did not allow another run.

Auburn	401	300	000	8	10	3
Georgia	001	000	002	3	6	3

Milner and Ferrell; Stewart, Christie, Morrison and Parker, Boyd.

ALABAMA SCORES 9 TO 0 VICTORY OVER OLE MISS

TUSCALOOSA, Ala., April 4.—(AP)—Alabama turned in a 9-0 victory over Mississippi today for its second straight win over the Rebels behind the tight three-hit hurling of Junior Larkin Thornhill.

Then Tide put together three runs on four hits to ice the game in the first inning but continued to comb the offerings of Ray Poole, Bob pitcher, for four more blows to produce the other six tallies. Nine Ole Miss errors and a like number of passes by Pitcher Poole aided the Tide.

Alabama won the first game Friday by a 9-4 count in the Tide's first Southeastern conference game.

Coach Campbell's team plays the Birmingham Barons on Denny field next Wednesday in the next game for the Capstone nine.

Ole Miss	000	000	000	0	3	9
Alabama	201	031	3xx	9	8	2

Poole and Spicer; Thornhill and Harbaugh.

L. S. U., TULANE AGAIN ON RICE GRID SCHEDULE

HOUSTON, Tex., April 4.—(AP)—The 1942 Rice-Texas A. and M. football game, slated for November 14, was transferred from College Station to Houston, it was announced today.

The change was made because of restrictions on time and automobiles, Emmett Brunson, business manager of Athletics at Rice, said.

The schedule:

October 3, L. S. U. here.

October 10, Tulane in New Orleans.

October 17, North Carolina in Chapel Hill.

October 24, Texas, here.

October 31, Texas Tech, here.

November 7, Arkansas at Fayetteville.

November 14, A. and M. here.

November 21, T. C. U. here.

November 28, Baylor, here.

December 5, S. M. U. here.

ORMSBY'S AMATEUR LOOP TO START PLAY JULY 1

CHICAGO, April 4.—(AP)—Emmett (Red) Ormsby said today his new amateur baseball league of America would begin elimination competition July 1. Teams will book contests in their own area prior to the start of official activity, the former American league umpire announced.

Ormsby said the age limit had been set at 20 years. A player who became 21 after July 1 would be eligible, however.

CONN OFFERED $25,000 TO TAKE ON WINNER OF PASTOR-BIVINS BATTLE

CLEVELAND, April 4.—(AP)—Billy Conn, Pittsburgh boxer, was offered $25,000 today to fight the winner of the Bob Pastor-Jimmy Bivins bout a scheduled here April 17.

Matchmaker Larry Atkins made the offer on behalf of Promoters Bob Brickman and Ben Goetz, and said Pastor and Bivins had agreed to the proposal.

The bout would be held late in May in the Cleveland stadium, and all profits would go to the army and navy relief funds. Atkins estimating the fund would get approximately $100,000.

KIEFER SMASHES AQUATIC MARK

Performance Of Chicago Star Is Sensation Of A. A. U. Swim Meet

NEW HAVEN, Conn., April 4.—(AP)—Twice shattering the world's 150-yard back stroke record, Adolph Kiefer of Chicago, tonight proved the sensation of the National A. A. U. swimming championships.

Kiefer, one of the country's greatest dorsal stars, won his specialty in the event by better than his international standard of 1:32.7 which he established in 1939.

The 22-year-old Olympic champion, who is in the advertising business, thrilled this afternoon's audience with a blazing effort that carried him to second off his six year record, but it was nothing compared to tonight's sensational performance.

So good was Kiefer's aunt, it stood only one Bill Prew's world record equalling 100-yard sprint. Prew, of the Detroit A. C., but an army flying cadet during the present national emergate champion, won the century in 51 seconds, tying the record of Johnny Weissmuller, who set it while at the age of Peter Fick of the New York A. C. while in 1928.

Kiefer's triumph also enabled him to share with Kiyoshi Nakama, Ohio State freshman from Hawaii, the accolades that go with winning two crowns in this meet. Nakama won the 440-yard free style by breaking the record he established in the 880-yard meter title. Kiefer scored in the 300-yard individual medley last night.

Eclipsed also by the foam left in the wash of the shattered records was the brilliant performance of Jack Wardrop, Eastern and N. C. A. A. titles in recent weeks.

GEORGIA TECH TRACKMEN DEFEAT ALABAMA SQUAD

ATLANTA, April 4.—(AP)—Led by Ed Ryckeley, sprint star, Georgia Tech scored a 69½-to-56½-point track victory over the University of Alabama cinder squad in the season's opening dual meet for both teams.

Ryckeley won the 100-yard and 200-yard dashes and placed second in the remaining broad jump to pull in 12 points.

The meet was so close that if Alabama had placed one man in the broad jump, the final event, they would have won. However, Bill Kemp of Tech won the event with a leap of 22 feet, who is not ordinarily a jumper, was only an inch behind his 26 feet 4½ inches.

Pushing Ryckeley for individual honors was Chuck Hardy of Georgia who scored a total of 12 points by winning the 120-yard high hurdles, the 220-yard low hurdles and placing third in the 100-yard dash and in the pole vault.

Times in the races were average and the only record broken was a 1:32.3 mark by Grant Field also of Tech. Hal Johnson, Alabama's Southeastern conference shot put champion, chalked up 42 feet 10½ inches.

BARNHILL SEES ANOTHER STRONG TENNESSEE TEAM

KNOXVILLE, Tenn., April 4.—(AP)—Coach John Barnhill today watched his Tennessee football aspirants go through their last scrimmage drill until next fall and then came up with two predictions.

1. That the football fans will flock to see the games next autumn "if they possibly can get in."

2. That his Vols, if the losses to the military are not too severe, will have very little kicking around to do anyone.

Ballsbridt at today's drill were more enthusiastic. They noted elatedly the defensive skill of a brawny center, Art Brandau from Ballwin, Mo., the cracking of Giant Clyde Fuson, Middlesboro, Ky., and the open field running of R. A. Long from Dyersburg, product—and figured these sophomores would be hard to keep out of the first string lineup when the next season opens.

GUMBERT HURLS 5-HIT BALL TO BEAT DETROIT

ST. PETERSBURG, Fla., April 4.—(AP)—Harry Gumbert had the honor of being the first St. Louis Cardinal pitcher to go the full nine innings this spring, holding the Detroit Tigers to five hits today and narrowly missing a shutout as he won, 2 to 1.

The only Detroit run was forced across the plate in the sixth inning when the Tigers bunched three singles and drew a walk after two were out.

Tiger pitching also was good as the Cards made only six hits off Harold White, young right-hander from Buffalo, and Harold Newhouser. The winning run was scored on an outfield fly by Ervin Dusak.

TURFMEN EXPECT WHITNEY STABLES TO CLAIM HONORS

Think Three Greentree Aces Good Insurance For Kentucky Derby

By Sid Feder

NEW YORK, April 4.—(AP)—Around and about on the backstretch, when the pot belly stove chases out the conversation these nippy mornings, the boys get together after the dawn workouts and decide which this could be a Whitney year.

And, if the first family of the turf doesn't see any reason why the first family shouldn't get a lot of it, Mrs. Payne Whitney, there at the Downs May 2, when the trumpets softly sound "My Old Kentucky Home" and a necklace of roses is worth a fortune.



Mrs. Whitney

This would be Mrs. Payne Whitney, and the worst you can say about the chances of the Greentree stable in the Kentucky Derby is "could be." Last year Wheelhorse, a pretty put hand for the big pot that day. You have to admit three aces are pretty fair for a stable stoked, and that's just what the Greentree stable has in Devil Diver, Shut Out and Market Wise, who cleaned up a total of $88,144 in 1941.

All three were stake winners last year at two, when they were voted on their holiday since last fall to be a set of husky gallopers. And just how fine that Greentree outfit is don't kidding this time, after 11 years of waiting since its last derby winner, all three have been personal colors direct from their winter vacation on the farm, to Lexington, to get ready for the real tussle, one each at the big three grounds. Even Head Trainer Jimmy Graver has left New York and is down there already making the wheels go 'round.

From deep in the heart of the Blue Grass today came word that Graver was feeling pretty good about his chances particularly with Devil Diver and Shut Out. Like most trainers who don't like to start singing until the music's right, big Jaws wouldn't come right out in meeting with a flat prediction, but you could tell he was several shades lighter than blue about it.

"Off their workouts up to now," he explained, "there isn't enough to make me feel confident that I have an ace chances in the derby yet. Both Devil Diver and Shut Out are eligible for the Derby Trial Stakes, Thursday, a week before the derby, and I'm hoping they'll be ready to start then. If they do, they'll be right on edge. If they do all right at Keeneland, you can bet they'll be in the derby field."

Off their performances you can expect the two big ones to do somewhat better than had any time the starter unloosed the barrier. Devil Diver and Shut Out last year, won four, including the Hopeful and the Keeneland Futurity, picked up a good $65,359 and was voted a 2-year-old championship. Shut Out, a good-looking chestnut son of Equipoise and Shut Out, a resemblance to his great daddy, won four of his three of six outings and showed a bankroll of $17,250 for the year.

Shut Out looked the likeliest to pick up high day by day with a little stretch of ground, the big thing a horse needs for the derby. He took two cracks at distances over a mile, toward the end of his two-year-old campaign, and each time he was running over horses in the stretch.

Mrs. Whitney has been waiting a long time for those roses. The last time she took the necklace home was in 1921, when handsome Twenty Grand ran what was the fastest derby of them all until Whirlaway exploded his skyrocket in the stretch last May. But year in and year out Mrs. Whitney has brought out the thoroughbreds because she loves the sport. So if she should win over the Alisabs and the Requesteds and the Sun Againts on May 2, the losers would be the first to agree, "It couldn't happen to a nicer person."

QUALITY BY KUPPENHEIMER

Exclusively at SELIG'S



EVER HEAR OF *Springs in a Suit?*

BY "SPRINGS" we mean millions of springy fibers in this cool suiting. It's so resilient you can crush it in your hand, open your hand, and the fabric springs back—smooth! *Handcrafted* by Kuppenheimer, these are some of the best shape-retaining summer suits on the market today!

KUPPENHEIMER

Calcutta Suits

(A scientific blend of silky mohair and worsted)

$39.50

Other Kuppenheimer Suits 45.00 up

Now, and for the times ahead, quality clothes are certainly a sound investment.

E. Jack Selig & Son

THE STORE FOR MEN

AN INVESTMENT IN GOOD APPEARANCE

Boys! JOIN THE SKYRIDERS PILOTS CLUB

GET A FREE GROUND COURSE IN AVIATION and WIN YOUR WINGS

$3.50 UP

Boys! Join our Skyrider Pilots' Club! Come in and learn all the details and look over our smart new Skyrider Shoes!

D. MASUR & SONS

"Since 1889"

TITLE BOUT FEATURES STELLAR MAT PROGRAM

URTIS TO MEET LES CHAPMAN IN MAIN ATTRACTION

Amateurs To Tangle In Wrestling Royal At Arena Tuesday Night

The world's light heavyweight wrestling championship will be at stake here Tuesday night when Champion Jack Curtis of Vicksburg meets Les Chapman of Lexington, second chance at the belt in a month, and the verdict will be the main event on the biggest mat card ever attempted by Promoter Gus Kallio at the Arena.

In addition to the Curtis-Chapman championship brawl, Promoter Kallio has present seven of his best amateur matters, including the Twin Tigers "champion of champions," Bill Dow and Bill Hamilton.

One of the amateurs will tangle in the wrestling battle royal, two others will meet in the semi-final go and the last pair of dual scraps.

Curtis gave Chapman a chance at the light heavy crown here a few weeks ago and although the Mississippi Delta grappler lost a decision, he was one of the best seen here for some time. Chapman, a hefty 240 pounder, had the champ in trouble on several occasions and is considered a good bet to repeat on Tuesday.

The Curtis-Chapman get-together was first billed as a non-title scrap, but following a long distance telephone conversation with Curtis yesterday afternoon, announced that the champion will put his crown on the block and will defend it against Chapman.

So good was Kiefer's aunt, it stood only one Bill Prew's world record equalling 100-yard sprint. Prew, of the Detroit A. C., but an army flying cadet during the present national emergate champion, won the century in 51 seconds, tying the record of Johnny Weissmuller, who set it while at the age of Peter Fick of the New York A. C. while in 1928.

Kiefer's triumph also enabled him to share with Kiyoshi Nakama, Ohio State freshman from Hawaii, the accolades that go with winning two crowns in this meet. Nakama won the 440-yard free style by breaking the record he established in the 880-yard meter title. Kiefer scored in the 300-yard individual medley last night.

Eclipsed also by the foam left in the wash of the shattered records was the brilliant performance of Jack Wardrop, Eastern and N. C. A. A. titles in recent weeks.

BRUMBELOE HURLS 2-HIT BALL; PELS TRIM BUFF

NEW ORLEANS, April 4.—(AP)—Charlie Brumbeloe held the Houston Buffs of the Texas League to two hits here this afternoon while the Pelicans of the Southern Association blasted out a 6 to 2 victory. The Pels connected for 13 hits off two visiting pitchers in the exhibition contest.

Score by innings:

Houston	020	000	000	2	2	1
New Orleans	020	120	01x	6	13	0

Creel, Kleine and Kerr; Brumbeloe and Burmeister.

Star Negro Nines Play At Casino Park Today

Paige To Hurl For Monarchs Against Cincinnati Club Here

Wide World Features)

The Kansas City Monarchs and the Cincinnati Buckeyes, professional negro baseball clubs, open their spring exhibition tour here this afternoon at 2:30 o'clock at Casino park and some of the biggest names in negro diamond warfare—pre-tuberly Leroy Satchel Paige—will be on hand.

The Monarchs, champions of the Negro American league, have Manager Hilton Smith, rugged Monroe boy who has been in pro baseball for five years, as their starting pitcher. Opposing him will be Cincinnati's Willie Jefferson, a big right-hander who won 30 games against 12 defeats as a hurler in Mexico the past three years.

Paige, veteran of the rough-and-tumble Negro league, is expected to be on hand for the game, and Jefferson is anxious to be in action at the same time. The big Buckeye mound-man is a fast ball pitcher. Opposing batters are that the pitching will add up to a big afternoon.

As of last year's averages there are only three 300 hitters in the sockless-swinging league. They are Pitcher Luke Appling with .324 and Wally Moses, obtained from the A's with .311 and Outfielder Jeff Heath with .309.

Not that the current club is a duplicate of the Hillsboro Wonders mind you, but Jimmy Dykes has a lot more pyrotechnics at the bat.

It may be forthcoming this trip because Joe Kuhel certainly should do better than .253 and Dykes and Hal Trosky, if they're healthy, should be a big help.

Defensively the Sox will hold water with Ben Chapman and Jeff Heath, pucker as you want. The youthful Doc Kelloway at second has more than enough on the ball to make him the big-time, and Dykes has a partner in Ruth in Kelloway's absence. Ruth is a veteran Bill Knickerbocker.

Appling at short and little Dario Lodigiani at third backed up by Bob Kennedy at first make the infield.

Bill Wright, Moses and Merril Hoag in the outfield, with Sam West in reserve.

Mike Tresh will be behind the plate with Frankie Pytlak and Tom Wright backing up.

Dykes will stand pat on his pitching, of course. Who wouldn't with Thornton Lee, winner of 21 last year; Johnny Rigney, Eddie Smith, Orval Grove, Hemphries, Bill Dietrich, and the veteran Jack Wilson in the starvaders.

Then there are impressive newcomers in Ed Welland, up from Waterloo; Orval Grove from Shreveport; plus carryovers Pete Appleton, Lee Ross and Joe Heyner.

The Sox have the best Big Ballers of many 30-game possibilities but if so are satisfied that tells a story in itself.

Tab the Sox now as a good choice for second in 1942.

BOWLERS TRAVEL

BALDWIN, Kans., April 4.—(AP)—The thirty-two teams participating in the all-collegiate Big Ben basketball tournament at Kansas City last month traveled 46,200 miles in making the trip, Emil Liston, tournament director, said the total was 4,000 miles greater than in 1941.

COLLEGE BASEBALL

Pennsylvania 6; Harvard 3.

Rutgers 2; Wesleyan 1 (10 innings).

Newberry 2, Erskine 0.

WHITE SOX NEED BIT MORE PUNCH

Dykes' Club Tabbed To Finish Either Second Or Third In Race

CHICAGO, April 4.—Give the Chicago White Sox the same kind of pitching they got a year ago, add a little more punch at the plate and apparent lack a collective 21 points to their batting averages and you'll have a ball club that will be in the running preventing the Yankees from making a one-team affair in the American league.

That matter of additional batting punch as Jimmy Dykes leads the Pale Hose back to Chicago from their headquarters at Bryan, Texas, where he gets his R. O. T. C. commission in June.

SON DIDN'T SHINE

Joe Simmons, ring-tinted fly fighter, had a tough decision to make when he found his amateur card out in Butte, Mont., recently. It was the closest fights sent Joe's oldest son, Joe Simmons, up against his own dad, Mont.

The judges didn't help a bit when they split their votes and gave the decision to Simmons.

He didn't hesitate at all but gave the nod to the upstart.

BROWNS RALLY IN 8TH TO NIP BRAVES, 5 TO 1

SANFORD, Fla., April 4.—(AP)—Just when the Boston Braves seemed sure-fire winners today the St. Louis Browns got four runs in the last of the ninth inning to win the ball game, 5 to 4.

Bill Tobin held the Browns to four hits in seven innings without letting a man get to third.

Then, the Browns got five singles, four of them with two out and reached the end of the eighth with four runs to their credit. They added another run in the ninth for good measure.

Score by innings:

St. Louis (A)	000	000	041	5	9	0
Boston (N)	000	000	100	1	4	0

Auker, Harris and Swift, Ferrell; Tobin and Lombardi.

DOBSON GOES DISTANCE AS RED SOX WHIP REDS

BIRMINGHAM, Ala., April 4.—(AP)—The Boston Red Sox' Joe Dobson went the distance today as his teammates pounded out a 10-hit attack to trip the Reds by thumping Cincinnati 10 to 4.

The Sox hit town too late for any preliminary batting drill and went on from there to gather 13 hits, including a triple by Frankie Pytlak and two beauties by Don Dolloggio and Ted Williams.

Score by innings:

Boston (A)	200	101	020	10	15	0
Cincinnati (N)	002	000	200	4	12	2

Dobson and Pytlak; Conroy; Starr, Moore, Blackwell and Hemsley.

CORRY CELEBRATES

GAINESVILLE, Fla., April 4.—(AP)—Big Bill Corry, quiet elected president of the student body, celebrated on the football field today as he sparked an Orange team to a 27-8 win over the Whites in the scrimmage final of Florida's seven week spring practice.

SPORTS ROUNDUP

By Hugh Fullerton, Jr.

NEW YORK, April 4.—(Wide World)—If the Stanley cup hockey series that began tonight the last for the duration, Lester Patrick, New York Rangers, most of the young players going into the services this summer, there's some fine high-sledding ahead, but my idea is that they'll be able to patch up the league teams with exempt players, veterans and minor leaguers, to keep going even if the minors do have to fold.

TODAY'S GUEST STAR

Tommy Thicker, Cleveland News: "So Cy Slapnicka, who gave up a lucrative job as vice-president of the Indians, has become a scout for the St. Louis Browns. It sounds silly, but no doubt the St. Louis Browns have some advantages. For instance, when they're scouting for the Browns you are spared worry about winning the pennant."

SPORTPOURRI

Neil Cohalan, basketball ace at Manhattan College court coach as he could devote more time to the courts. He's also a vice-president of the Indians, has become a scout for the St. Louis Browns. It sounds silly, but no doubt the St. Louis Browns have some advantages. For instance, when they're scouting for the Browns you are spared worry about winning the pennant.

SPORTPOURRI

Neil Cohalan, basketball ace at Manhattan College court coach as he could devote more time to the courts. Hea also a vice-president of the Indians, has become a scout for the St. Louis Browns. It sounds Gusto, the 16-year-old racer owned by Mrs. Kathryn Ramsey, will be retired as soon as he has won $100,000. Present figure is $88,810. . . . When Bobby Kaufmann of the Rochester Red Wings got a letter from some fans protesting that their favorite player was batting even a lower mark, he wrote back: "I have tried to be best in baseball and find out that is the end of the road, hotel . . . George Washington, the outstanding college back at Fordham, says the reason he didn't enter Notre Dame was that he was afraid he might get mixed up with anyone only as 'Jack Elder's brother.'

POP POPS OFF

I see that Cy Young and Man O'War were the same day, May 29. But I can't decide whether Cy was a better baseball player than Man O'War was the Cy Young of racing.

HUGH FULLERTON SR.

SERVICE DEPT.

Private Bill Conn reports that his weight has gone up to 182 pounds since he's been eating army chow and he expects to hit 188 or 190 for the Billy Conn-Fritzie Zivic fight next June 5. . . . Boy, you should see and eat those breakfasts, says Billy.

When the Detroit Tigers open their season at Jefferson Barracks, Mo., for their exhibition game with the Cardinals, will be led by Johnny Sturm, ex-Yank; George Archie, of the Browns and Rudy Hulswitt, of the Phils. The regular pair team will include Joe Gallagher, former Boston Red Sox utility Colonels, and a lot of Lefty Gomez, who gave up five of Nashville's seven safeties in the first game, will be on hand to see the debut by Charley English in the fourth and fifth innings.

Nashville (A)	002	000	032	10	15	2
Nashville (SA)	000	100	000	1	7	2

Gomez, Lundell and Dusty Costello; Fulford, Duncan and Heffner, Kreiner.

VAUGHAN LEADS DODGERS TO VICTORY OVER ATLANTA

FORT BENNING, Ga., April 4.—(AP)—The Brooklyn Dodgers pounded a dozen hits off four pitchers today to trip the Atlanta Crackers of the Southern association, 8-2.

Vaughan's home run paced the Dodger attack and Mickey Owen defeated his 26th birthday by swatting a single in the ninth inning.

Score by innings:

Brooklyn (N)	101	100	003	6	12	2
Atlanta (SA)	000	000	101	2	8	1

Davis, French and Owen, Dapper; Lavagetto, Lawson, Nowak and Richards, Smith.

ST. LOUIS BROWNS MAY BE SURPRISE

With Good Pitching Club Could Nurse Ideas About First Division

(Wide World Features)

ST. LOUIS, Mo., April 4.—The St. Louis Browns won more games last year than they had in a dozen seasons and, given some pitching breaks, may be one of the surprises of 1942.

Of course, there were no pennant hopes during the Browns' training camp but there was a sneaking suspicion the club might climb into fourth place in the first division for the first time since 1929.

The Browns, with Luke Sewell in charge for his last full season, won 10 games and tied Washington for sixth place in 1941 but they were in the first division for a short time only as a major league pilot. Sewell is laying plans for two guard action this year, strengthening the weak clubs.

Sewell has punch—not enough to brag about but sufficient to give him a good defense and satisfactory batting. He has packs pitching and shunted him off to the minors.

The Senators expect to cash in on Mike Kreevich, who was up briefly now 22-year-old Wynn is tabbed as one of Washington's four starting pitchers.

This part-Indian right hander, 5-foot-11 and 180 pounds, had a good deal of his time with Charlotte, N. C. He lost a no-hitter down there a year ago when he walked two batters and struck him for even a single but four hits and a low cost him a 1-0 decision.

Last year he was with Springfield and Chattanooga, Southern Association farm units batted in .333 with Springfield, tying for fifth among first basemen in runs batted in.

Bill Stripling youngster, a 22-year-old, 5-foot-10, 170-pounder, who has compensated somewhat for the loss of Outfielder Buddy Lewis by hitting .333 in the army. He'll be at short with McQuinn at first, Cliff at third and Myril Hoag, Lewis' old pal, in left field. Hoag, who batted .309 last year, is expected to step up considerably after a year of seasoning with Sacramento.

Outfielder Bob Kahle failed with Detroit and Brooklyn before hitting his stride. Judnich and Chet Laabs will form the other outfield berth with Frankie Hayes, Jake Wade, Dennis Galehouse, Bob Harris and Bob Muncrief are the best of the carryover pitchers. Sewell figures the Sox as well possibly better than last year.

Of course, the newcomers who'll make or break the club are Wynn and Kreevich, perhaps Southpaw Lefty Mills and Outfielder Jerry Priddy, who in 1941 has been almost two years since a ball game.

Priddy, who came from the Yankees, was a good performer and Manager Sewell, Kansas City native of Rochester Red Wings got a letter from some fans protesting that their favorite player was batting even a lower mark, he wrote back: "I have tried to be best in baseball and find out that is the end of the road, hotel . . . George Washington, the outstanding college back at Fordham, says the reason he didn't enter Notre Dame was that he was afraid he might get mixed up with anyone only as 'Jack Elder's brother.'

WASHINGTON TAGS WYNN AS REGULAR

Gangling Kid Of Six Years Ago Develops Just At Right Time For Nats

(Wide World Features)

WASHINGTON, D. C., April 4.—The Washington baseball writers' training camp, which opened here today with the arrival of Manager Stanley Harris, "He has everything a pitcher needs to win but experience."

Emil (Dutch) Leonard, the knuckle-ball specialist who won 10 games

TITLE BOUT FEATURES STELLAR MAT PROGRAM

URTIS TO MEET LES CHAPMAN IN MAIN ATTRACTION

mateurs To Tangle In Wrestling Royal At Arena Tuesday Night

The world's light heavyweight wrestling championship will be at stake here Tuesday night when Champion Jack Curtis of Vicksburg gives Les Chapman of Chicago his second chance at the belt in a month. The title scrap will be the main event on the biggest mat card ever attempted by Promoter Gus Kallio at the Ouachita Valley fair grounds.

In addition to the Curtis-Chapman championship brawl, Promoter Kallio will present seven of his local amateur battlers, including the Twin Cities' "champion of champions," Bill Carney of West Monroe.

Five of the amateurs will tangle in a wrestling battle royal, two others will open the show with an 8:30 p. m. curtain, and four of those in the battle royal will be on tap for another pair of dual scraps.

In all, the mat program will call for five distinct matches, the fattest program yet presented by Promoter Kallio.

Curtis gave Chapman a chance at the light heavy crown, here a few weeks ago and although the Mississippian kept his throne the match was one of the best seen here for some time and went three falls. Chapman had the champ in trouble on several occasions and is considered a good possibility to win Tuesday.

The Curtis-Chapman get-together was first billed as a non-title scramble, but Promoter Kallio, after a telephone conversation with Curtis yesterday afternoon, announced last night the champ had agreed to bring his belt along with him.

Although the fans have a championship battle to look forward to, the battle royal and the amateurs are claiming plenty of attention, in fact the appearance of local talent on the wrestling programs is filling the usual vacant seats at the upper ages of the arena stands.

Bill Barnes, the West Monroe sensation operator who recently won the Twin Cities' championship belt, [illegible] one of the [illegible] matches. Also [illegible] Monroe [illegible] Bill Carney, West Monroe [illegible] Bill Barnes, West Monroe [illegible] Bill Barnes, West Monroe [illegible] Bill Barnes

'The Fleet's In' Opens Engagement At Paramount Toda



C. Bagley Beetle and his two partners in crime, Swat, the Fly, and Smack, the Mosquito, are only getting their just deserts. They're the villains of newest feature-length Technicolor cartoon, "Mr. Bug Goes to Town," which is the first musical feature-length color cartoon ever made with five new song hits in it. Playing Wednesday and Thursday at the Paramount.

IT'S TRUE!

By Wiley Padan



"Yank on the Burma Road" plays Friday and Saturday at the Paramount.

Lamour Tops Cast Of New Musical Hit

Jimmy Dorsey And His Orchestra Featured In Tuneful Comedy

ONE OF the brightest new film prospects to hit the local screen is "The Fleet's in," the Paramount laugh musical opening today at the Paramount theater, starring her some-time - sarong - wearing Majesty, Dorothy Lamour, William Holden and Eddie Bracken, and featuring a long list of ace entertainers aided by the grand music of Jimmy Dorsey and his orchestra.

With nine new hit tunes to give it rhythmic spice, "The Fleet's In" is the hilarious story of a beautiful ballroom entertainer known as "The Countess," who is the nemesis of every sailor who tries to kiss her. The whole fleet just waits for the day when a romantic champion will arise to conquer "The Countess." Through a series of comic coincidences, a genuinely bashful gob becomes to be known as irresistible to the gals, and the whole fleet bets on whether he'll prove to be more than a match for "The Countess." With the help of a bold little shipmate, the shy gob not only wins the bet for the fleet, but also marries the gal.

Dorothy Lamour is the hard-to-get girl, William Holden, the shy sailor and Eddie Bracken, his bantering bantam pal, who eggs him on to the final victory, with the prize a kiss.

Throughout the story, topnotch entertainers do their stuff, with Jimmy Dorsey, the king of the saxophone, and his orchestra, providing the musical incentive. Among those who crowd the list are Betty Hutton, America's number one jitterbug; Betty Jane Rhodes, singer with an unusual style; Leif Erickson, popular screen player; Bob Eberly and Helen O'Connell, featured vocalists with the Dorsey orchestra; Cass Daley, eccentric singer of novelty songs; Gil Lamb, lunatic with a harmonica, and Lorraine and Rognan, comedy dance team who are well known in the swankier night clubs and theaters from coast to coast. Dominating the whole list, is, of course, the ever-welcome Dorothy Lamour.

Incidentally, advance information is that Dotty doesn't wear a sarong in "The Fleet's In," but the canny moviemakers do put her in a revealing bathing suit. "The Fleet's In" was directed by that virtuoso of musical films, the late Victor Schertzinger.

Among the hit tunes, all already well-known, introduced in "The Fleet's In" are "Tangerine," "I Remember You," "When You Hear the Time Signal," "Arthur Murray Taught Me Dancing in a Hurry," "When You Build a Better Mousetrap," "Not Mine" and "The Fleet's In."



"The Fleet's In," and the happy foursome is in port for sport. Dorothy Lamour, Betty Hutton, Eddie Bracken and William Holden make merry and gay to the music of Jimmie Dorsey and his orchestra. In this musical humdinger, Dorothy Lamour forsakes the jungle and sarong, but proves interestingly kiss-proof against sailors, until—well, see "The Fleet's in," today, Monday or Tuesday at the Paramount.



"The Lady Has Plans," and they're all blueprints for romance when Paulette Goddard and Ray Milland get together Saturday at the Paramount midnight jamboree.



Hedy Lamarr and Robert Young are co-starred in the magnificent "H M. Pulliam, Esq.," a picture worth seeing over again, with Van Heflin Ruth Hussey, Charles Coburn and Bonita Granville, at the Capi Tuesday.



Walter Pidgeon and Rosalind Russell have a "Design for Scandal," which Lee Bowman is trying his darndest to find out about. Edward Arnold, Guy Kibbee and Barbara Jo Allen (Vera Vague), make this Capitol entertainment Thursday.

'Louisiana Purchase' At Capitol

Bob Hope And Vera Zorina Head Cast Of Broadway Comedy Hit

ABOUNDING plentifully in gags, gals and melodies, "Louisiana Purchase," the new Paramount Technicolor film based on the smash hit Broadway comedy with music, arrives today at the Capitol theater, starring Bob Hope, Vera Zorina and Victor Moore.

Featuring the tunes by Irving Berlin which were standouts in the stage production, the new film extravaganza was produced in Hollywood by the same Buddy De Sylva who wrote the original story and produced the Broadway version. The film version was directed by Irving Cummings, who has shown many times in the past his superior talents as a director of Technicolor films and musicals.

When "Louisiana Purchase" was exhibiting its merry attractions on the Broadway stage and, later, leaving a trail of laughs and melodies in the wake of its road show itineraers, it was hailed for the feminine beauties who made frequent and striking appearances.

Hollywood is not to be outdone in this direction, and so it is a pleasure to report that the cast is graced by the Louisiana Lovelies, who are said to be the most gorgeous showgirls ever corralled for celluloid. Coast scouts report that every one of them is a knockout, to be groomed for stardom, because not only are they beautiful, but talented as well, which is an unbeatable combination.

"Louisiana Purchase" comes to the screen with lovely Zorina in her original stage role and Victor Moore continuing in films the same comedy character part that made Broadway audiences and audiences all over the country howl at the mere sight of his comic face and his somewhat awkward, naive gestures. Here we have two expert performers whom we know can be depended on for a solid delivery of entertainment.

Bob Hope, of course, was not in the original production; that young man was much too busy getting on with the business of delighting radio and movie audiences alike. The young master of the double-take went on climbing in pictures on such substantial rungs as "Road to Singapore," "Road to Zanzibar," "Caught in the Draft" and recently, "Nothing But the Truth." From advance notices, Hope boots himself still another rung higher with his performance in "Louisiana Purchase."

If portents go for anything, "Louisiana Purchase" ought to turn out to be one of the swellest film packages to be delivered in this town. It certainly has all the ingredients that go to make up top-grade celluloid shows: catchy tunes, outstanding stars, elaborate production, outstanding director and captivating girls. Among the hit tunes are "Louisiana Purchase," "You're Lonely and I'm Lonely" and "Tomorrow Is a Lovely Day."

It would seem that all of us can go down to our seats pretty secure in the knowledge that we're going to see something special in the way of film entertainment, when "Louisiana Purchase" arrives at the Capitol theater.

NEGRO CONVERTS TO BE BAPTIZED

More than 20 negro converts will be immersed in the river at the foot of Pine street today.

The first baptism will be in the early morning, while at 2 p.m., a class from Mt. Zion Baptist Church, of which Rev. A. T. White is pastor, will be administered the ordinance of baptism. Other negro churches will also, it is believed, join in the baptism conducted by Mt. Zion church.

It is expected that there will be a large number of persons of both races witnessing the ceremony.

Hobo Girls Afraid Of Being Seen

Helen Mack, Ann Dvorak And Lola Lane Starred At Joy Today

THE difference between men hoboes and girls of the road is that the men come out in the open, while the girls try to remain in concealment.

And right there, according to film producer Wallace MacDonald, lies the biggest stumbling block authorities face in rounding up and helping the thousands of girls who daily roam America's highways.

MacDonald has given the problem a lot of thought. Donning old clothes, he recently made a number of trips to hoboes' "jungles" in order to study the situation first-hand.

Rarely, though, was he to encounter the girls he sought on the open highway. Only when he investigated abandoned culverts, cleverly hidden camps, dried-up river beds and tumble-down shacks far from the highways did he actually come face-to-face with the girl hoboes he sought.

He wanted to meet and talk with them because he was preparing a picture, Columbia's "Girls of the Road," which was to highlight their pitiable condition and, by bringing it out into the open, focus public opinion on an appalling situation in order that steps might be taken to remedy it.

"Wherever I found these girls," MacDonald said, "I also found misery of the most abject sort. Fear, an animal fear, shone from the girls' eyes. They didn't trust me; didn't trust anyone. They wouldn't talk at first, until they learned that I wasn't going to have them run in and that my interest in them was purely that of a fact-finder."

MacDonald's research, extended over a period of months, found ready application when he began production of "Girls of the Road," now at the Joy Theater. Under Nick Grinde's able direction, he was able to duplicate, even to the last detail, the actual conditions he found while "on the road" himself.

In order to obtain as many different type of girls as possible, MacDonald tested literally hundreds of actresses, finally settling on Ann Dvorak, Helen Mack and Lola Lane for his principals. Even his atmosphere players, extending into the hundreds, he chose with a sharp eye to actuality as he witnessed it. Many state and national officials are already evincing considerable interest in the picture.

CITY TEACHERS ATTEND MEETING

Prominent Educators At Meet Here Tell How To Improve Instruction

City of Monroe teachers held an inspirational meeting at Barkdull Faulk school, Friday at 2:30 p.m., presided over by Miss Louise Moore, president of the teachers association. Guest speakers were L. S. Tireman, field representative of the United States office of education and Dr. S. R. Emmons, who has been supervising a program of social studies of Louisiana schools.

A nominating committee was named as follows: Miss Mae A. Coker, chairman; Mrs. A. N. Robinson, Mrs. Jessie Granberry, Mrs. W. R. Hammond and Miss Eloise Cahn.

Pupils of the sixth and seventh grade, Miss Geneve Castles, teacher, presented two songs, with Mrs. C. H. Gibson, piano accompanist. They were "Little Purple Poppy" and "Peruvian Prayer."

Mr. Tireman, introduced by Superintendent E. L. Neville, stated that it is the present effort to stimulate better relations between South America and the United States, and in this he said that Louisiana has a great role because of its geographic location and its people.

If we are to win the war, he said, we must present a solid front to the enemy and the better relationships with other countries is most important.

He said that in schools he found something outstanding in all and also that the teachers had shown wonderful cooperation.

Dr. Emmons said in part:

"If you teachers could look ahead 10 years what would you want to have done that you have not done for pupils of today? It isn't the facts you remember that make for education. It is the attitude of mind. There should be a broad tolerance of other races. You have to talk to a man but a few minutes and you discover if he is tolerant or not of other peoples.

"While facts in the classroom are vital, sometimes one can present facts that mean little. What good to recall that the Amazon river is so many miles wide and so long? Far better is it to instill into the child's mind a knowledge of the people of Brazil, their habits and things they stand for. Today teach about General MacArthur as a great leader who has met and conquered seemingly impossible situations. This mental picture will remain in the child's mind forever. Teach less, but surround with meaning. Make facts and events real. Things you remember are those that have come up through the emotions and become a part of you. There is too much verbation, we get to be almost like a parrot. There must be things more concrete, less abstract.

"In order to be good neighbors with South America, we must understand these people. The United States has not always been a good neighbor. We must remedy our past mistakes. We are blessed with great wealth and resources. We must make them count for the brotherhood of man." He closed with a hope that the treaty of peace which will end this war will be fair to all concerned. "Germany taught how to train for war; America can train people for peace," he said.

This Week's Movie Program

AT THE PARAMOUNT

TODAY, MONDAY AND TUESDAY—Dorothy Lamour in "The Fleet's In," with William Holden, Eddie Bracken, Betty Hutton, Jimmy Dorsey and his orchestra, Leif Erickson, Betty Jane Rhodes and Cass Daley.
WEDNESDAY AND THURSDAY—"Mr. Bug Goes to Town," a technicolor feature-length cartoon produced by Max Fleischer.
FRIDAY AND SATURDAY—Laraine Day and Barry Nelson in "A Yank on the Burma Road," with Stuart Crawford and Keye Luke.
SATURDAY MIDNIGHT SHOW—Paulette Goddard and Ray Milland in "The Lady Has Plans," with Roland Young, Albert Dekkar, Margaret Hayes and Edward Norris.

AT THE CAPITOL

TODAY AND MONDAY—Bob Hope and Vera Zorina in "Louisiana Purchase," with Victor Moore, Irene Bordoni, Dona Drake, Raymond Walburn and the Louisiana lovelies.
TUESDAY—Hedy Lamarr, Robert Young and Ruth Hussey in "H. M. Pulham, Esq." with Charles Coburn, Van Heflin, Fay Holden, Bonita Granville and Douglas Wood.
WEDNESDAY—Kay Kyser in "Playmates," with John Barrymore, Lupe Velez, Ginny Simms, May Robson, Patsy Kelly, Peter Lind Hayes and Kay Kyser's band.
THURSDAY—Rosalind Russell and Walter Pidgeon in "Design for Scandal," with Edward Arnold, Lee Bowman, Jean Rogers, Mary Beth Hughes, Guy Kibbee and Barbara Jo Allen.
FRIDAY AND SATURDAY—Walter Brennan, Walter Huston, Anne Baxter and Dana Andrews in "Swamp Water," with Virginia Gilmore, John Carradine, Mary Howard, Eugene Pallette, Ward Bond and Guinn Williams.

AT THE JOY

TODAY AND MONDAY—Ann Dvorak, Helen Mack and Lola Lane in "Girls of the Road." Second feature, "Tonto Basin Outlaws."
TUESDAY, WEDNESDAY AND THURSDAY—Edgar Bergen and Charlie McCarthy in "Charlie McCarthy, Detective," with Robert Cummings and Constance Moore. Second feature, "Pioneers of the Frontier."
FRIDAY AND SATURDAY—James Ellison in "Ice Capades," with Jerry Colonna and Dorothy Lewis. Second feature, "Three Texas Steers," plus sixth chapter of "Oregon Trail" and "Dog's Dream."

AT THE DELTA

TODAY—Mickey Rooney and Judy Garland in "Strike Up the Band."
MONDAY AND TUESDAY—Rosalind Russell and Don Ameche in "Feminine Touch." Second feature, "Beau Geste."
WEDNESDAY AND THURSDAY—Spencer Tracy and Lana Turner in "Dr. Jekyll and Mr. Hyde." Second feature, "Missouri Outlaw."
FRIDAY AND SATURDAY—John Howard in "The Man Who Returned to Life. Second feature, "Red River Valley."

PYTHIAN SISTERS WILL GIVE DANCE

A dance sponsored by the Pythian Sisters will be held at the Crystal clubhouse April 10. Music will be by the Rhythm Eight Orchestra.

The Pythian Sisters will meet Monday, April 6, at the Knights of Pythias hall at 8 p.m. All members are urged to attend.

BARGE SERVICE USERS TO MEET

A meeting of representatives in the Twin Cities and north Louisiana who use the local service of barges of the River Terminals corporation, will be held in the offices of the Chamber of Commerce, Tuesday, April 7 at 10:30 a.m.

Plans for the future conduct of the business will be discussed.

W. B. A. MEET IS CANCELLED HERE

The state convention of the W. B. A. scheduled for Monroe this week has been cancelled.

Officers here said that unforseen conditions have arisen which will prevent the holding of the meeting.

JUNIOR C. OF C. TO MEET TUESDAY

The junior board of the Chamber of Commerce will hold its April meeting in the Cameo room of Hotel Virginia Tuesday at 6:30 p.m. with a luncheon, according to Paul A. Reising, president.

Reports will be tendered by various committee chairmen and the speaker of the occasion will be Vernon T. Grizzard.

All members are expected to attend.

COLORED SCHOOL TO END COURSE

The closing exercises of the leadership training class of the Tabernacle Baptist Church, with Rev. S. L. Pierce, teacher, will be held Monday night at 8 p.m., the pastor of the church, Rev. P. C. Keal stated.

There will be a processional; songs and an address; and award of certificates among other features.

Zion Traveler gospel choir will sing.

The United States, during the second quarter of 1940, imported 124,438 pounds of fatty vegetable acids.

NO BRIDE WILL GRACE WEDDING

'Womanless' Event Is Planned For Neville Auditorium April 14

The following announcement of a Womanless Wedding, to be given at Neville auditorium on April 14, comes from Barkdull Faulk Parent-Teacher Association:

"Mrs. Charlotte (C. P.) Brogan Ritter and his second husband, Allen Ritter, announce the engagement and approaching marriage of their daughter and stepdaughter, plump and pretty Howie Montgomery to that handsome lady-killer, J. T. Kelso, the marriage to take place at Neville High auditorium, April 14, at 8:15 p.m. Miss Howie who has been on the carpet for the past decade or two is to be congratulated upon the capture of Kelso, a feat which many maidens have attempted and failed to accomplish.

"The prospective groom is a fairly young business man of this community, a graduate of Hard Knox College and a member of Eta Bita Pi fraternity (in which he holds the record of having eaten 17 pies at a sitting). The bride-to-be was educated in Kitchen Finishing School, in which she saw active service during her period of internment. Jealous rivals whisper that it was the skill which Miss Howie acquired in this school that has won the hand of fickle Kelso—each claims that his heart is hers.

The previous announcement is signed by Georgie (Snoot) Breece, reporter.

STRAND THEATER
Phone 9222

Today and Monday	Bing Crosby, Mary Martin, Brian Donlevy in "Birth of the Blues"
Tuesday	Binnie Barnes, Gilbert Roland, Mary Lee in "Angels With Broken Wings"
Wednesday and Thursday	Eleanor Powell, Ann Sothern, Robert Young in "Lady Be Good"
Friday	Leon Errol, Jane Frazee, Mischa Auer, Johnny Downs in "Moonlight in Hawaii" (First Showing in Twin Cities)
Saturday	Charles Starrett in "Prairie Stranger"

RIALTO THEATER
Phone 9127

Today and Monday	Cary Grant, Joan Fontaine —in— "Suspicion"
Tuesday	Leon Errol, Mildred Coles in "Hurry, Charlie, Hurry"
Wednesday	Frank Buck's "Jungle Cavalcade"
Thursday and Friday	Ray Corrigan, John King, Max Terhune as the Range Busters in "Saddle Mountain Roundup"
Saturday	Joan Davis, Jinx Falkenberg in 'Two Latins From Manhattan"

JOY 5¢ and PLUS TAX 10¢ TWO BIG FEATURES
THUMBING THEIR WAY TO DISASTER!
Girls OF THE Road
with ANN DVORAK • HELEN MACK • LOLA LANE
A COLUMBIA PICTURE
Plus "TONTO BASIN OUTLAWS"
Short—"Little Whirlwind"

CAPITOL
Admission 9c and 17c to 5 P. M. Opens 10:45 Phone 1194
TODAY

LOUISIANA PURCHASE
BOB HOPE • VERA ZORINA • VICTOR MOORE
Added Fun
Cartoon "Porky's Pooch"
In the News
First Pictures of Jap Attack On Philippines
TUESDAY
Hedy Lamarr-Robert Young "H. M. PULHAM, ESQ."
WEDNESDAY
Kay Kyser—Lupe Velez "PLAYMATES"

DELTA
Monroe's Newest Little Luxury Theater
Opens 10:45 . . . Phone 2121
Admission 9c-15c Anytime
THE SEASON'S HIT! !
Playing Today Only
Mickey Rooney
Judy Garland
Paul Whiteman and Orchestra
in
"STRIKE UP THE BAND"
Also: Late News Events
Porky Pig Cartoon
DOUBLE FEATURE
Monday-Tuesday
"BEAU GESTE"
and
"FEMININE TOUCH"

PARAMOUNT
Fun Starts at Noon Phone 1567 9c-59c Till 5; After 5, 9c-50c-40c Incl. Tax
FUN FOR TODAY
IT'S A Landing PARTY!
A Boatload of Bluejackets capture a galaxy of gorgeous gals ...for laughs...love...rhythm and Romance!


Added Pleasure "Conrad the Sailor," color cartoon; "Miracle Makers" —thrilling; and "Murder in Manila" in the "News"
Wed.-Thurs. "Mr. Bug Goes to Town"—full-length color cartoon with music; also: JOE LOUIS-ABE SIMON fight (17 minutes) and Hedda Hopper in Hollywood
Fri.-Sat.: "Yanks on the Burma Road"—Laraine Day-Barry Nelson

'The Fleet's In' Opens Engagement At Paramount Toda



C. Bagley Beetle and his two partners in crime, Swat, the Fly, and Smack, the Mosquito, are only getting their just deserts. They're the villains of newest feature-length Technicolor cartoon, "Mr. Bug Goes to Town," which is the first musical feature-length color cartoon ever made with five new song hits in it. Playing Wednesday and Thursday at the Paramount.

IT'S TRUE!

By Wiley Padan



"Yank on the Burma Road" plays Friday and Saturday at the Paramount.

Lamour Tops Cast Of New Musical Hit

Jimmy Dorsey And His Orchestra Featured In Tuneful Comedy

ONE OF the brightest new film prospects to hit the local screen is "The Fleet's in," the Paramount laugh musical opening today at the Paramount theater, starring her some-time - sarong - wearing Majesty, Dorothy Lamour, William Holden and Eddie Bracken, and featuring a long list of ace entertainers aided by the grand music of Jimmy Dorsey and his orchestra.

With nine new hit tunes to give it rhythmic spice, "The Fleet's In" is the hilarious story of a beautiful ballroom entertainer known as "The Countess," who is the nemesis of every sailor who tries to kiss her. The whole fleet just waits for the day when a romantic champion will arise to conquer "The Countess." Through a series of comic coincidences, a genuinely bashful gob becomes to be known as irresistible to the gals, and the whole fleet bets on whether he'll prove to be more than a match for "The Countess." With the help of a bold little shipmate, the shy gob not only wins the bet for the fleet, but also marries the gal.

Dorothy Lamour is the hard-to-get girl, William Holden, the shy sailor and Eddie Bracken, his bantering bantam pal, who eggs him on to the final victory, with the prize a kiss.

Throughout the story, topnotch entertainers do their stuff, with Jimmy Dorsey, the King of the saxophone, and his orchestra, providing the musical incentive. Among those who crowd the list are Betty Hutton, America's number one jitterbug; Betty Jane Rhodes, singer with an unusual style; Leif Erickson, popular screen player; Bob Eberly and Helen O'Connell, featured vocalists with the Dorsey orchestra; Cass Daley, eccentric singer of novelty songs; Gil Lamb, lunatic with a harmonica, and Lorraine and Rognan, comedy dance team who are well known in the speakeasy night clubs and theaters from coast to coast. Dominating the whole lot, as of course, the ever-welcome Dorothy Lamour.

Incidentally, advance information is that Dotty doesn't wear a sarong in "The Fleet's In," but the canny moviemakers do put her in a revealing bathing suit. "The Fleet's In" was directed by that virtuoso of musical films, the late Victor Schertzinger.

Among the hit tunes all already well-known, introduced in "The Fleet's In" are "Tangerine," "I Remember You," "When You Hear the Time Signal," "Arthur Murray Taught Me Dancing in a Hurry," "When You Build a Better Mousetrap," "Not Mine" and "The Fleet's In."



"The Fleet's In," and the happy foursome is in port for sport. Dorothy Lamour, Betty Hutton, Eddie Bracken and William Holden make merry and gay to the music of Jimmie Dorsey and his orchestra. In this musical humdinger, Dorothy Lamour forsakes the jungle and sarong, but proves interestingly resistproof against sailors, until—well, see "The Fleet's in," today, Monday or Tuesday at the Paramount.



Hedy Lamarr and Robert Young are co-starred in the magnificent "H M. Pulham, Esq," a picture worth seeing over again, with Van Heflin, Ruth Hussey, Charles Coburn and Bonita Granville, at the Capitol Tuesday.



Hedy Lamarr and Robert Young are co-starred in the magnificent "H M. Pulham, Esq," a picture worth seeing over again, with Van Heflin, Ruth Hussey, Charles Coburn and Bonita Granville, at the Capitol Tuesday.



"The Lady Has Plans," and they're all pleasants for instance when Paulette Goddard and Ray Milland get together Saturday at the Paramount midnight jamboree.

'Louisiana Purchase' At Capitol

Bob Hope And Vera Zorina Head Cast Of Broadway Comedy Hit

A BOUNDING [illegible] girls and [illegible] "Louisiana Purchase" [illegible] Paramount Technicolor [illegible] to the screen [illegible] Broadway [illegible] [illegible] at the Capitol [illegible] Bob Hope, Vera Zorina and Victor Moore.

[illegible] Hope [illegible] [illegible] [illegible]

COMMERCIAL INDUSTRIAL and BUILDING DIGEST

SPOT CLUB OFFERS ENJOYABLE SPOT FOR YOUR DINING AND DANCING

HOLLYWOOD SHOP A FAVORITE FOR REFRESHMENTS

Speedy Curb Service By Nattily-Uniformed Girls

Spring is being officially welcomed by the popular Hollywood Sandwich Shop, 4th and Hudson Lane, by the change over of the attractive waitresses from the wintertime uniforms to bright new uniforms with a distinct military motif.

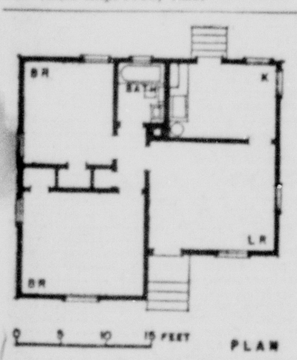
Mr. and Mrs. J. C. Tarrance, owners of the popular refreshment center, have recently completed remodeling of their shop, adding much, not only to the appearance of the place, but also increasing the convenience to the patrons. The spacious drive-in lot where speedy curb service is rendered, has been improved, also.

The new uniforms, as worn by the four waitresses, Misses Rosa Lee Hutson, Gertrude Hutson, Irma Wisenor and Gladys Bennett, carry out the national colors with the girls wearing red satin skirts with blue belts, a midriff blouse of white satin, and an overseas cap of red trimmed in blue. White leather boots complete the uniform.

Opening the Hollywood Sandwich Shop less than two years ago, Mr. and Mrs. Tarrance have built up a substantial business with their good foods, cold drinks and excellent service. With the completion of their recent remodeling program Mr. and Mrs. Tarrance have enjoyed a decided increase in business volume.

Featured on the Hollywood menu, in addition to their famous Suzi-Q potatoes, are their fried chicken plate, deliciously prepared and served. Other foods are equally as well prepared and served.

Mr. and Mrs. Tarrance invite you to visit the Hollywood Sandwich Shop when you want the best in speedy curb service.



This small home contains two bedrooms, living room, kitchen, and bath. In order to economize, the dining room has been omitted and the living room is so arranged that it can do double duty and serve as a dining room during meal hours. Valued at $2,900, this property was financed with a mortgage of $2,600 insured by the Federal Housing Administration. Monthly payments on a 25-year mortgage of this amount, exclusive of local taxes and hazard insurance, amount to about $15.

CLIP THIS COUPON

If you are interested in building, remodeling, renovating or anything pertaining to your home, or if you would like to know how to own a home of your own, fill in this coupon and mail it to the Home Building Editor of the Monroe Morning World with 20c in coin or stamps and you will be mailed an attractive booklet of home plans.

Name .....
(Print Name Plainly)

R. F. D. or
Street Address .....

Town ..... State .....

SHORTY'S BODY SHOP GIVES 100% SERVICE

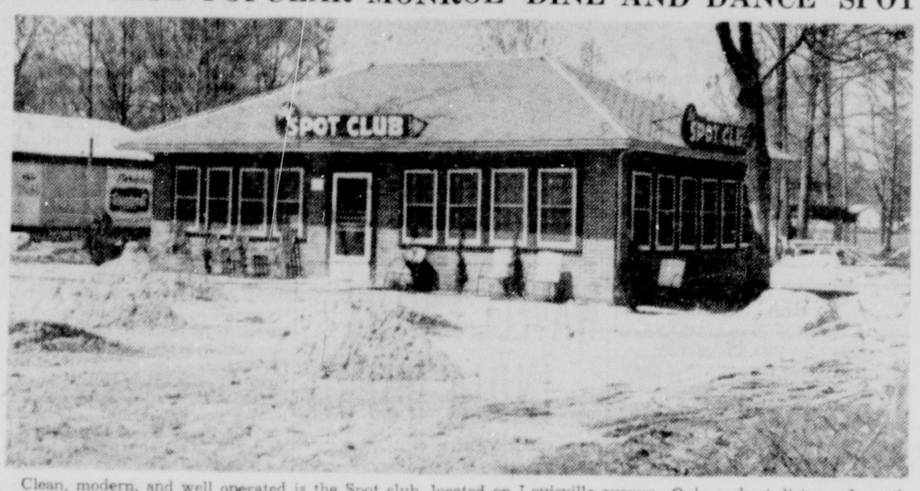
"We are equipped to give the automobile owner 100 per cent service, from the radiator cap to the differential," declared L. O. "Shorty" Wilkinson, owner-manager of Shorty's Body Shop and Garage, 309 Washington, in pointing out the type of service his firm is rendering the public today.

For over five years Mr. Wilkinson has operated his shop with an ever-increasing number of satisfied customers, but today, due to the stoppage of new car manufacture, his firm is more important than ever to the automobile owner, who is striving to obtain the greatest possible length of life for his car.

Few shops are better equipped than Shorty's Body Shop. He offers the best in body and frame service, expert brake service, dynamic wheel balancing, insuring longer tire life, and an excellent paint service. And, in addition he handles Standard Oil products. In this way, Mr. Wilkinson points out he can satisfactorily handle any service the automobile owner may require.

Now that refrigerator manufacture has been halted, Mr. Wilkinson suggests that you allow his shop to lengthen the life and service of your refrigerator with a good repaint job.

SPOT CLUB POPULAR MONROE 'DINE AND DANCE' SPOT



Clean, modern, and well operated is the Spot club, located on Louisville avenue. Only a short distance from the heart of the city, the Spot club offers a popular place for friends to go for an evening of enjoyment.

HOLLYWOOD SANDWICH SHOP GIRLS IN NEW UNIFORMS



Carrying out the military motif and employing the national colors, these Hollywood Sandwich shop girls are shown in their natty new uniforms. From left to right they are Rosa Lee Hutson, Gertrude Hutson, Irma Wisenor and Gladys Bennett.

COMMERCIAL SECURITIES SOLVES MONEY PROBLEMS

In wartime, as in all other periods, whether in the more prosperous eras or depressions, all of us occasionally need funds to bridge us over a sudden finacial emergency.

It is at this point that the Commercial Securities, 109 North Second street on the ground floor of the Bernhardt building, is in position to step in and bridge you over that gap. Under the capable management of T. H. Woods, the Commercial Securities, Monroe's oldest and one of its most firmly established loan agencies, offers the public a convenient, courteous service. This service provides you the opportunity to borrow money or refinance your car, buy an automobile, or for personal loans. Convenient terms of repayment are offered, based on the earning power of the borrower.

Mr. Wood and his corps of assistants will be glad to go over your problem with you, giving it their personal attention and handling it in a strictly confidential manner.

PARKING SERVICE FOR BIKES IS OFFERED NOW

Our recent swing over from the automobile age to the bicycle era did not "catch napping" the Central Service Station No. 2, between Second and Third streets, one block north of DeSiard.

Rudy Howell, genial manager of this popular station, recently installed a special parking rack for business people who ride their bikes to work each day. The rack is under a shed, protecting the "wheels" from the elements, and rack space is rented by the month at a nominal cost to the owners.

"Just keepin in tune with the times," said Mr. Howell in discussing the new addition to his station. Central Service No. 2 has long been a popular car parking spot for workers in the business district, and now that local tires are wearing thin and the cars must eventually be placed in storage. Mr. Howell is ready to serve those who "leg" it to work each day via bicycle.

Perpetual winter conditions in the stratosphere have brought new problems to engineers who design high-flying fortresses. Atmospheric conditions can drop temperature from minus 60 degrees to as low as 100.

PRIORITIES WILL BE DISCUSSED

Clinic To Be Held By Specialists In Government Lines

Announcement is made by President A. K. Kilpatrick, of the Chamber of Commerce of Monroe and West Monroe, to the effect that a general priorities clinic will be held at the offices of the chamber, Wednesday, April 8 at 2 p.m. The meeting will be attended by seven priority specialists from regional and state headquarters.

The purpose of the meeting is to deal with all phases of priorities as they concern small manufacturers, builders and other lines of retail business which are now affected.

The first hour of the meeting will be devoted to a discussion of the present situation by the men in charge. Then there will be a round table forum when questions will be asked and answered. It is urged that all retail and wholesale dealers or manufacturers in the north Louisiana area who are concerned in the matter of priorities arrange to attend this meeting.

Until recently, stated Mr. Kilpatrick, priorities have affected only the building material and manufacturing industries. Now furniture dealers, office equipment and many lines of manufacturing are vitally affected.

The clinic to be held here is believed to be well worth while as through it first hand information will be disseminated.

Fried Chicken, Steaks, Featu:e Menu Good Food

"We offer Monroe, West Monroe and Northeast Louisiana one of its most enjoyable places for recreation," stated Sid Wilson, owner-manager of The Spot Club, 1909 Louisville Avenue. Not only is the Spot Club a popular spot for dancing, but Mr. Wilson places special emphasis on the preparation of good food.

Operated for sometime as the Qui-Si-Sana, but with the name changed a few months ago to The Spot Club, the building is a neat brick structure, clean inside and out, with ample parking facilities for a large number of cars. The Spot Club is open seven days and nights weekly. The interior of the club is attractively designed and decorated with an excellent hardwood floor for the dancers. The latest numbers by the best dance bands are always on the player machine.

To those who desire curb service, the parking lot has been improved and "car hops" give immediate attention to their needs.

Featured on The Spot Club's menu is their juicy, deliciously prepared Kansas City steaks. Another delicacy is their real old-fashioned Southern style fried chicken.

Mr. Wilson extends to all an invitation to visit The Spot Club any evening. Bring out a party and enjoy good food and the best in dance music.

DEFENSE BONDS GIVEN BY FIRESTONE STORE

All the Firestone Home and Auto Supply stores in the New Orleans district are competing for prizes in the form of twenty-five dollar defense bonds to be paid to winners in the district "Slap-A-Jap" sales contest being held during the month of April.

This sales contest was announced to all employes on the first of this month, and in view of the nice awards in store for winners, lots of interest has been generated amongst all the men. Each and every employe of the Monroe store with the exception of Mr. Shannon, the manager, is eligible to win as many as six or seven $25 bonds.

Mr. Shannon feels that each of his men should win at least one bond, and has high hopes of some of them coming through with winnings of four, six or even seven. The contest is fair in every respect and gives every man in the store an equal chance to win. Competition among the various stores will be, of course, unusually keen, and unless the boys in the Monroe store get the cooperation of all their friends they will find the going fairly rough.

The men engaging in this contest here are Al Fernandez, office and credit manager; Jack Ducote, assistant credit manager; Billy Daily, auto supply department; Julius Barker, service manager; Eugene White, brake department, George Sager, gas attendant, and Harry Barrett, lubrication department.

Anyone interested in assisting any of these men win defense bonds should make it a point to bring their car in to the Firestone service department, or else coming in themselves for their home and auto supply needs.

Sandwiches . . . Cold Drinks . . . Regular Dinners . . .
Jordan's Sandwich Shop
CURB SERVICE
West Monroe
206 Bridge Phone 2449

Quality Cleaning, Skilled Tailors
The Shop That Service is Building
CHAS. CHISHOLM'S UNIQUE CLEANERS
501 Cypress West Monroe Phone 205

Fire, Tornado, Auto and other Forms of
INSURANCE
Troy & Nichols
"Your Mutual Friends"
Ouachita Bank Bldg. Phone 3003

SERVI-CYCLE
Sales and Service
HOWARD GRIFFIN
712 South Grand St. Phone 4682

A Personal Service That
SATISFIES
Complete One Stop Service Station & Repair Service
24-Hour Repair Service
Bloomer's Sinclair Service Station
Rodney Bloomer, Prop.
1003 S. 2nd Phone 9122

INSURANCE
IN ALL BRANCHES
You Are Sure When You Insure
. . . With . . .
Montgomery Insurance Agency, Inc.
Old Central Bank Bldg.
Phone 1574

Mattresses Renovated
Cotton Mattresses Converted into Inner-Spring. Work Guaranteed.
Twin City Mattress Co.
511 Coleman West Monroe, Phone 4065

FULL MEASURE . . . AND MORE!
Absolute protection backed by strong financial resources; assurance of prompt settlement of all death claims. Courteous, sympathetic, dignified service. Pledged to render the best protection at lowest possible cost.
Call 577
Dixie Cooperative Insurance Co.
Affiliated With Dixie Funeral Home

Have Your Motor Checked FREE at Ed's Service Station
SINCLAIR PRODUCTS
312 Louisville Ave. Phone 4333

Try Our Delicious
Beef Tenderloin Steak
With Suzi-Q Potatoes
Crisp Salad
Hot Rolls — Butter
50c
HOLLYWOOD SANDWICH SHOP
Hudson Lane & 4th Phone 3011

"Where Friends Meet"
BUCKHORN BAR
125 DeSiard
Phone 1024

The Tank Man
HATCHER'S
Roofing & Sheet Metal Works
410 Walnut Monroe, La. Phone 132

ONE STOP SERVICE
Free Parking to Customers
Gas, Oil, Washing, Lubrication, Motor and Chassis Cleans, Auto Repairs, Battery and Battery Service, Accessories.
RUDY HOWELL'S
Central Service No. 2
100 Block North 2nd

FREE CHECK-UP
BEAR SYSTEM
Front End Frame and Wheel Balancing
Shorty's Body Shop and Garage. Phone 2244

LOANS
for useful purposes
Personal Loans — Automobile Loans
WHITE
REASONABLE RATES
137 N. Second St. Phone 3312

Car Payments Reduced
—OR—
CASH ON YOUR CAR
Or Both With Our Quick, No "Red Tape" Service
The car you are now driving can get you an auto loan, easily, quickly, without endorsers—you can reduce your present car payments, too—in one simple, easy transaction, regardless of who you now owe or where you live!
COMMERCIAL SECURITIES CO.
Back of Walgreen's
Ground Floor Bernhardt Bldg.
109 N. Second Phone 920

Hearn
Piston Ring Sales
Elastic Steel-Flex rings, cylinders rebored, valves refaced, pins fitted, Superwell Process repair of cracked blocks and valve ports. Rebabbitting and line boring. Pistons expanded by American Hammered Koetherizing process.
506 North Second St. Phone 414

. . . AUTO REPAIRS . . .
Factory Trained Mechanic
Complete Filling Station Service
Barney's Cities Service Station and Garage
101 Bridge W. Monroe Phone 9215

LOUISVILLE
ESSO
STATION
"HAP" HATFIELD

Sinclair Products
HOLT'S Service Station
208 North Third
Specializing
—In—
Lubrication—Washing
Polishing—Waxing
Phone 449

DUCO DULUX
Paints, Varnishes and Enamels for every purpose. "Self-Cleaning" House Paint, Brush DUCO—the easiest-to-use enamel, DULUX Super-White Enamel and Marine Finishes.
Phone 1018 When You Need a Painter. Free Estimates.
KEYSTONE Paint & Decorating Co.
109 N. Grand Phone 1018

FREE
AUTOMOBILE INSPECTION
A complete analysis of everything your car needs to put it in perfect running condition, absolutely FREE!
McCain-Richards, Inc.
206 S. Grand Phone 4700

Dining and Dancing
● STEAK DINNERS
● SANDWICHES
PLENTY PARKING SPACE
SPOT CLUB
Louisville Avenue
Phone 1418 Monroe

Save Your TIRES
Have your wheel alignment checked to safeguard the life of your tires.
LUTHER'S
WHEEL ALIGNMENT SERVICE
Central Service No. 2
Between N. 2nd and N. 3rd

COMPLETE CAR SERVICE
Brakes . . . Wheel Balancing
Alignment . . . Lubrication
Battery
Easy Terms Available
Firestone
3rd and Washington Phone 505

PROTECTING YOUR HOME
Is In Keeping With
National Defense
Uncle Sam wants good homes. Keeping yours in good condition saves building materials needed for many new projects other than houses. Many materials are not needed for defense. Inquire now.
We'll Arrange
F. H. A. Loans
for BUILDING REMODELING REPAIRING
H. R. HAYES Lumber Company
West Monroe Phone 54

Modernize With
TILE
For Bathrooms, Kitchens, Sinks and Drainboards, Store Fronts, Porches, Solariums
In Business Since 1912
MONROE Brick and Builders Supply Company
2000 Grammont Phone 167



Build Now!
FHA terms at low interest rates make it cheaper to build than to rent. Build now before defense priorities change conditions.
Ask About Our —FREE— Home Planning Service
Let us help you make your rent receipts pay for a new home.
SUPERIOR Lumber Company
Phone 844
Louisville Ave. Monroe

PRIMOS RESTAURANT CAFETERIA
FRIED SHRIMP IN BUTTER
SHRIMP COCKTAIL
FISH OF ALL KINDS
CHICKEN—STEAKS—CHOPS
Cafeteria or Restaurant Service
Open All Night

● International Trucks
● Farmall Tractors
Scott Truck & Tractor Co.
T. H. Scott, Mgr.
720 DeSiard Phone 228
MONROE
Winnsboro Phone 37

Massey's Service
CERTIFIED TEXACO SERVICE
Zenith and Motorola Radios
Phones 463—603
520 Jackson

CHASSIS PARTS FOR ALL CARS AND TRUCKS
COMPLETE SPRING SERVICE
Brake Block Lining
Monroe Spring & Brake Service
411 North 5th Phone 78

New and Used Auto Parts
Tires And Tubes
Auto salvage bought and sold. We have new and used parts for all makes cars and trucks.
GET OUR PRICES
WEINBERG'S
1202 DeSiard Phone 5888

COMMERCIAL INDUSTRIAL and BUILDING DIGEST



SPOT CLUB OFFERS ENJOYABLE SPOT FOR YOUR DINING AND DANCING

HOLLYWOOD SHOP A FAVORITE FOR REFRESHMENTS

Speedy Curb Service By Nattily-Uniformed Girls

Spring is being officially welcomed at the popular Hollywood Sandwich Shop, 4th and Hudson Lane, by the change over of the attractive waitresses from the wintertime uniforms to bright new uniforms with a distinct military motif.

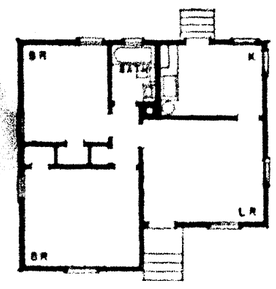
Mr. and Mrs. J. C. Tarrance, owners of the popular refreshment center, have recently completed remodeling of their shop, adding much, not only to the appearance of the place, but also increasing the convenience to the patrons. The spacious drive-in lot where speedy curb service is rendered, has been improved, also.

The new uniforms, as worn by the four waitresses, Misses Rosa Lee Hutson, Gertrude Hutson, Irma Wisenor and Gladys Bennett, carry out the national colors with the girls wearing red satin skirts with blue belts, a midriff blouse of white satin, and an overseas cap of red trimmed in blue. White leather boots complete the uniform.

Opening the Hollywood Sandwich Shop less than two years ago, Mr. and Mrs. Tarrance have built up a substantial business with their good foods, cold drinks and excellent service. With the completion of their recent remodeling program Mr. and Mrs. Tarrance have enjoyed a decided increase in business volume.

Featured on the Hollywood menu, in addition to their famous Suzi-Q potatoes, are their fried chicken plate, deliciously prepared and served. Other foods are equally as well prepared and served.

Mr. and Mrs. Tarrance invite you to visit the Hollywood Sandwich Shop when you want the best in speedy curb service.



This small home contains two bedrooms, living room, kitchen, and bath. In order to economize, the dining room has been omitted and the living room is so arranged that it can do double duty and serve as a dining room during meal hours. Valued at $2,900, this property was financed with a mortgage of $2,600 insured by the Federal Housing Administration. Monthly payments on a 25-year mortgage of this amount, exclusive of local taxes and hazard insurance, amount to about $15.

CLIP THIS COUPON

If you are interested in building, remodeling, renovating or anything pertaining to your home, or if you would like to know how to own a home of your own, fill in this coupon and mail it to the Home Building Editor of the Monroe Morning World with 2c in coin or stamps and you will be mailed an attractive booklet of home plans.

Name .....
(First Name Plainly)

R. F. D. or
Street Address .....

Town ..... State .....

SHORTY'S BODY SHOP GIVES 100% SERVICE

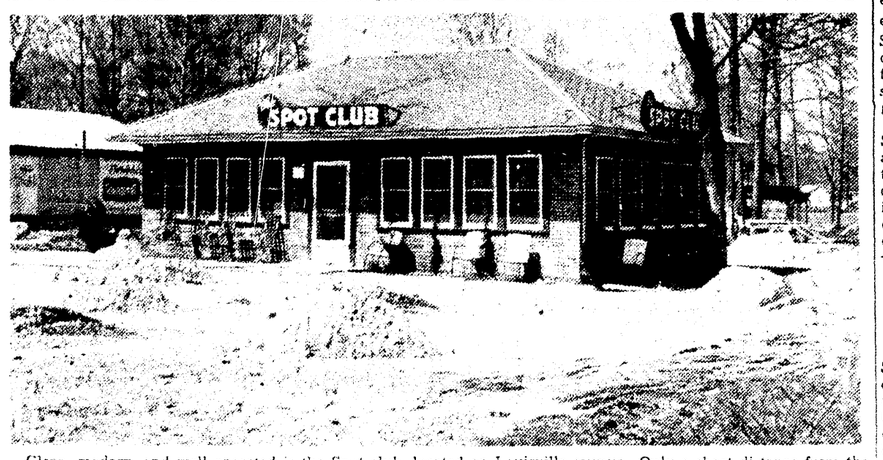
"We are equipped to give the automobile owner 100 per cent service, from the radiator cap to the differential," declared L. O. "Shorty" Wilkinson, owner-manager of Shorty's Body Shop and Garage, 309 Washington, in pointing out the type of service his firm is rendering the public today.

For over five years Mr. Wilkinson has operated his shop with an ever-increasing number of satisfied customers, but today, due to the stoppage of new car manufacture, his firm is more important than ever to the automobile owner, who is striving to obtain the greatest possible length of life for his car.

Few shops are better equipped than Shorty's Body Shop. He offers the best in body and frame service, expert brake service, dynamic wheel balancing, insuring longer tire life, and an excellent paint service. And, in addition he handles Standard Oil products. In this way, Mr. Wilkinson points out he can satisfactorily handle any service the automobile owner may require.

Now that refrigerator manufacture has been halted, Mr. Wilkinson suggests that you allow his shop to lengthen the life and service of your refrigerator with a good repaint job.

SPOT CLUB POPULAR MONROE 'DINE AND DANCE' SPOT



Clean, modern, and well operated is the Spot club, located on Louisville avenue. Only a short distance from the heart of the city, the Spot club offers a popular place for friends to go for an evening of enjoyment.

HOLLYWOOD SANDWICH SHOP GIRLS IN NEW UNIFORMS



Carrying out the military motif and employing the national colors, these Hollywood Sandwich shop girls are shown in their natty new uniforms. From left to right they are Rosa Lee Hutson, Gertrude Hutson, Irma Wisenor and Gladys Bennett.

Fried Chicken, Steaks, Feature Menu Good Food

"We offer Monroe, West Monroe and Northeast Louisiana one of its most enjoyable places for recreation," stated Sid Wilson, owner-manager of The Spot Club, 1909 Louisville Avenue. Not only is the Spot Club a popular spot for dancing, but Mr. Wilson places special emphasis on the preparation of good food.

Operated for sometime as the Qui-Si-Sana, but with the name changed a few months ago to The Spot Club, the building is a neat brick structure, clean inside and out, with ample parking facilities for a large number of cars. The Spot Club is open seven days and nights weekly. The interior of the club is attractively designed and decorated with an excellent hardwood floor for the dancers. The latest numbers by the best dance bands are always on the player machine.

To those who desire curb service, the parking lot has been improved and "car hops" give immediate attention to their needs.

Featured on The Spot Club's menu is their juicy, deliciously prepared Kansas City steaks. Another delicacy is their real old-fashioned Southern style fried chicken.

Mr. Wilson extends to all an invitation to visit The Spot Club any evening. Bring out a party and enjoy good food and the best in dance music.

DEFENSE BONDS GIVEN BY FIRESTONE STORE

All the Firestone Home and Auto Supply stores in the New Orleans district are competing for prizes in the form of twenty-five dollar defense bonds to be paid to winners in the district "Slap-A-Jap" sales contest being held during the month of April.

This sales contest was announced to all employes on the first of this month, and in view of the nice awards in store for winners, lots of interest has been generated amongst all the men. Each and every employe of the Monroe store with the exception of Mr. Shannon, the manager, is eligible to win as many as six or seven $25 bonds.

Mr. Shannon feels that each of his men should win at least one bond, and has high hopes of some of them coming through with winnings of four, six or even seven. The contest is fair in every respect and gives every man in the store an equal chance to win. Competition among the various stores will be, of course, unusually keen, and unless the boys in the Monroe store get the cooperation of all their friends they will find the going fairly rough.

The men engaging in this contest here are Al Fernandez, office and credit manager; Jack Ducote, assistant credit manager; Billy Daily, auto supply department; Julius Barker, service manager; Eugene White, brake department, George Sager, gas attendant, and Harry Barrett, lubrication department.

Anyone interested in assisting any of these men win defense bonds should make it a point to bring their car in to the Firestone service department, or else coming in themselves for their home and auto supply needs.

COMMERCIAL SECURITIES SOLVES MONEY PROBLEMS

In wartime, as in all other periods, whether in the more prosperous eras or depressions, all of us occasionally need funds to bridge us over a sudden finacial emergency.

It is at this point that the Commercial Securities, 109 North Second street on the ground floor of the Bernhardt building, is in position to step in and bridge you over that gap. Under the capable management of T. H. Woods, the Commercial Securities, Monroe's oldest and one of its most firmly established loan agencies, offers the public a convenient, courteous service. This service provides you the opportunity to borrow money or refinance your car, buy an automobile, or for personal loans. Convenient terms of repayment are offered, based on the earning power of the borrower.

Mr. Wood and his corps of assistants will be glad to go over your problem with you, giving it their personal attention and handling it in a strictly confidential manner.

PARKING SERVICE FOR BIKES IS OFFERED NOW

Our recent swing over from the automobile age to the bicycle era did not "catch napping" the Central Service Station No. 2, between Second and Third streets, one block north of DeSiard.

Rudy Howell, genial manager of this popular station, recently installed a special parking rack for business people who ride their bikes to work each day. The rack is under a shed, protecting the "wheels" from the elements, and rack space is rented by the month at a nominal cost to the owners.

"Just keepin in tune with the times," said Mr. Howell in discussing the new addition to his station. Central Service No. 2 has long been a popular car parking spot for workers in the business district, and now that local tires are wearing thin and the cars must eventually be placed in storage, Mr. Howell is ready to serve those who "leg" it to work each day via bicycle.

Perpetual winter conditions in the stratosphere have brought new problems to engineers who design high-flying fortresses. Atmospheric conditions can drop temperature from minus 60 degrees to as low as 100.

PRIORITIES WILL BE DISCUSSED

Clinic To Be Held By Specialists In Government Lines

Announcement is made by President A. K. Kilpatrick, of the Chamber of Commerce of Monroe and West Monroe, to the effect that a general priorities clinic will be held at the offices of the chamber, Wednesday, April 8 at 2 p.m. The meeting will be attended by seven priority specialists from regional and state headquarters.

The purpose of the meeting is to deal with all phases of priorities as they concern small manufacturers, builders and other lines of retail business which are now affected.

The first hour of the meeting will be devoted to a discussion of the present situation by the men in charge. Then there will be a round table forum when questions will be asked and answered. It is urged that all retail and wholesale dealers or manufacturers in the north Louisiana area who are concerned in the matter of priorities arrange to attend this meeting.

Until recently, stated Mr. Kilpatrick, priorities have affected only the building material and manufacturing industries. Now furniture dealers, office equipment and many lines of manufacturing are vitally affected.

The clinic to be held here is believed to be well worth while as through it first hand information will be disseminated.

Save Your TIRES
Have your wheel alignment checked to safeguard the life of your tires.
LUTHER'S
WHEEL ALIGNMENT SERVICE
Central Service No. 2
Between N. 2nd and N. 3rd

COMPLETE CAR SERVICE
Brakes . . . Wheel Balancing
Alignment . . . Lubrication
Battery
Easy Terms Available
Firestone
3rd and Washington Phone 505

INSURANCE
IN ALL BRANCHES
You Are Sure When You Insure
. . . With . . .
Montgomery Insurance Agency, Inc.
Old Central Bank Bldg. Phone 1574

Mattresses Renovated
Cotton Mattresses Converted into Inner-Spring. Work Guaranteed.
Twin City Mattress Co.
511 Coleman West Monroe, Phone 4065

Quality Cleaning, Skilled Tailors
The Shop That Service Is Building
CHAS. CHISHOLM'S UNIQUE CLEANERS
501 Cypress West Monroe Phone 205

Fire, Tornado, Auto and other Forms of INSURANCE
Troy & Nichols
"Your Mutual Friends"
Ouachita Bank Bldg. Phone 3003

SERVI-CYCLE
Sales and Service
HOWARD GRIFFIN
712 South Grand St. Phone 4682

Have Your Motor Checked FREE at
Ed's Service Station
SINCLAIR PRODUCTS
312 Louisville Ave. Phone 4333

FULL MEASURE . . . AND MORE!
Absolute protection backed by strong financial resources; assurance of prompt settlement of all death claims. Courteous, sympathetic, dignified service. Pledged to render the best protection at lowest possible cost.
Call 571
Dixie Cooperative Insurance Co.
Affiliated With Dixie Funeral Home

Sandwiches . . . Cold Drinks
. . . Regular Dinners . . .
Jordan's Sandwich Shop
CURB SERVICE
West Monroe
206 Bridge Phone 2449

A Personal Service That SATISFIES
Complete One Stop Service Station & Repair Service
24-Hour Repair Service
Bloomer's Sinclair Service Station
Rodney Bloomer, Prop.
1003 S. 2nd Phone 9122

Try Our Delicious Beef Tenderloin Steak
With Suzi-Q Potatoes
Crisp Salad
Hot Rolls — Butter
50c
HOLLYWOOD SANDWICH SHOP
Hudson Lane & 4th Phone 3011

"Where Friends Meet"
BUCKHORN BAR
125 DeSiard
Phone 1024

The Tank Man
HATCHER'S
Roofing & Sheet Metal Works
410 Walnut Monroe, La. Phone 132

FREE CHECK-UP
BEAR SYSTEM
Front End Frame and Wheel Balancing
Shorty's Body Shop and Garage. Phone 2244

Car Payments Reduced
—OR—
CASH ON YOUR CAR
Or Both With Our Quick, No "Red Tape" Service
The car you are now driving can get you an auto loan, easily, quickly, without endorsers—you can reduce your present car payments, too—in one simple, easy transaction, regardless of who you now owe or where you live!
COMMERCIAL SECURITIES CO.
Back of Walgreen's
Ground Floor Bernhardt Bldg.
109 N. Second Phone 920

ONE STOP SERVICE
Free Parking to Customers
Gas, Oil, Washing, Lubrication, Motor and Chassis Cleans, Auto Repairs, Batteries and Battery Service, Accessories.
RUDY HOWELL'S
Central Service No. 2
100 Block North 2nd

LOANS
for useful purposes
Personal Loans — Automobile Loans
A WHITE
REASONABLE RATES
137 N. Second St. Phone 3312

Hearn
Piston Ring Sales
Elastic Steel-Flex rings, cylinders rebored, valves refaced, pins fitted, Superwell Process repair of cracked blocks and valve ports. Rebabbitting and line boring. Pistons expanded by American Hammered Koetherizing process.
506 North Second St. Phone 414

. . . AUTO REPAIRS . . .
Factory Trained Mechanic
Complete Filling Station Service
Barney's Cities Service Station and Garage
101 Bridge W. Monroe Phone 9215

LOUISVILLE ESSO STATION
"HAP" HATFIELD

Sinclair Products
HOLT'S Service Station
208 North Third
Specializing
—In—
Lubrication—Washing
Polishing—Waxing
Phone 449

DUCO
Paints, Varnishes and Enamels for every purpose. "Self-Cleaning" House Paint. Brush DUCO—the easiest-to-use enamel. DULUX Super-White Enamel and Marine Finishes.
Phone 1018 When You Need a Painter. Free Estimates.
KEYSTONE Paint & Decorating Co.
109 N. Grand Phone 1018

FREE AUTOMOBILE INSPECTION
A complete analysis of everything your car needs to put it in perfect running condition, absolutely FREE!
McCain-Richards, Inc.
206 S. Grand Phone 4700

Dining and Dancing
● STEAK DINNERS
● SANDWICHES
PLENTY PARKING SPACE
SPOT CLUB
Louisville Avenue
Phone 1418 Monroe

PROTECTING YOUR HOME
Is In Keeping With
National Defense
Uncle Sam wants good homes. Keeping yours in good condition saves building materials needed for many new projects other than houses. Many materials are not needed for defense. Inquire now.
We'll Arrange
F. H. A. Loans
for BUILDING REMODELING REPAIRING
H. R. HAYES Lumber Company
West Monroe Phone 54

Modernize With TILE
For Bathrooms, Kitchens, Sinks and Drainboards, Store Fronts, Porches, Solariums
In Business Since 1912
MONROE Brick and Builders Supply Company
2000 Grammont Phone 167

● International Trucks
● Farmall Tractors
Scott Truck & Tractor Co.
T. H. Scott, Mgr.
720 DeSiard Phone 228
MONROE
Winnsboro Phone 37

Massey's Service
CERTIFIED TEXACO SERVICE
Zenith and Motorola Radios
Phones 463—603
520 Jackson



Build Now!
FHA terms at low interest rates make it cheaper to build than to rent. Build now before defense priorities change conditions.
Ask About Our —FREE— Home Planning Service
Let us help you make your rent receipts pay for a new home.
SUPERIOR Lumber Company
Phone 844
Louisville Ave. Monroe

PRIMOS RESTAURANT and CAFETERIA
FRIED SHRIMP IN BUTTER
SHRIMP COCKTAIL
FISH OF ALL KINDS
CHICKEN—STEAKS—CHOPS
Cafeteria or Restaurant Service
Open All Night

CHASSIS PARTS FOR ALL CARS AND TRUCKS
COMPLETE SPRING SERVICE
Brake Block Lining
Monroe Spring & Brake Service
411 North 5th Phone 70

New and Used Auto Parts
Tires And Tubes
Auto salvage bought and sold. We have new and used parts for all makes cars and trucks.
GET OUR PRICES
WEINBERG'S
1202 DeSiard Phone 5888

TIDE OF BATTLE IS ENCOURAGING

(Continued from First Page)

announced during the day, may swing India's leaders to acceptance of British proposals for post-war freedom.

Australia—United States and Australian troops are being forged into "one great army," an army which, true to the code of its leader, General Douglas MacArthur, will be committed irrevocably to a policy of attack. The allied air strength, credited with at least 10 Japanese planes destroyed in its latest raids on enemy bases, now is established so firmly that it can supply ample warning should the enemy set in motion any direct invasion thrust.

Russia—The advance battalions of "several million" newly-trained reserves were reported moving up to battle stations, to give the Red army a mass of 7,000,000 fighting men pledged to hold the hard-won initiative and block any attempt at a Nazi spring offensive. As a further shackle to any such offensive, thaws set in all along the front, leaving friend and foe alike bogged down in one vast sea of mud.

Britain—The R. A. F., lashing out in its own spring campaign with increasing forces of bombers and fighters, hinted broadly that the past weeks' assaults on Nazi industries and key defenses are merely a beginning. Even in daylight yesterday British squadrons roared across the channel in sky-darkening swarms, losing 11 fighters in bitter dog-fights, but taking a toll of at least five Nazi aircraft in fulfilling the objectives of their raids.

The Philippines—The sharp-eyed gunners of Corregidor fortress, the hard rock of Manila bay, blasted at least two more Japanese bombers out of the skies, to boost their score to 17 destroyed in less than two weeks—a rate of better than one a day. Even the enemy's use of new exploding incendiary bombs failed to daunt the fort's anti-aircraft crews.

There was some indication, however, that Lieutenant-General Jonathan Wainwright's lines soon may be called on to face another stern test of their indomitable courage. For on Bataan enemy batteries, apparently reinforced by big guns newly brought into position, levelled a heavy fire, the type of barrage which usually precedes an all-out offensive.

On the major battlegrounds, only in Burma was the situation grave without relief. That was so chiefly because of Japan's recently-won aerial superiority, which enabled her squadrons to carry out a damaging raid on Mandalay and to keep the British Imperial troops which earlier this week withdrew to the north of Prome under constant bombardment.

There was nothing of a decisive nature on either of the two chief European land fronts.

In Russia, after several days of comparative quiet, both Berlin and Moscow reported a heightening tempo of action throughout the northern sectors, while a British military commentator acknowledged that the Nazis were waging "very hard" counter-attacks in their efforts to stall the Soviet armies which, while slowed down of late, still cling stubbornly to the initiative.

In Libya there was only patrol activity, while Italy asserted one of its submarines had sunk a tanker bound for Malta and broadcast word that a submarine flotilla had returned from Atlantic operations with a score of 11 ships sunk to its credit.

The past week saw Burma gain ever-greater importance in the Far Pacific-Indian ocean theater of war as the Japanese, under an almost unchallenged cover of aircraft, pushed both arms of their northward thrust closer to central Burma's oil fields. On the allied left flank they forced the Chinese to withdraw from Toungoo, and on the right drove the British back from Prome.

It was, perhaps, this ever-nearing threat of actual warfare which caused some of India's leaders to reconsider their first rejection of the British scheme for post-war cominion status which Sir Stafford Cripps brought from London. There were strong indications the United States also is taking a hand in this political crisis, for Britain's envoy conferred yesterday with Louis Johnson, President Roosevelt's personal representative in India, while from the White House came word that Johnson had taken with him a message from the president to an unnamed Indian leader.

Over northern Australia and the enemy-held island bases beyond the week was marked by the continued effectiveness of allied aerial operations—stressing, in their very effectiveness, the urgent need for ever more planes—and by the halting of Japan's overland thrust in New Guinea. For this, however, the allies hardly could claim credit, but simply could give thanks to the tropical storms which drove the invaders back down the Markham valley.

On the debit side of our navy's ledger was entered the loss of three more ships—the airplane tender Langley, the destroyer Peary and the tanker Pecos—at a cost of probably 700 lives. But against this was the recapitulation of warships launched since Pearl Harbor—16 destroyers, one battleship, two cruisers, two aircraft tenders and a number of other vessels, and the destruction of 28 Axis submarines off the American coasts.

CLUB WILL DONATE SPOONS FOR HOUSE

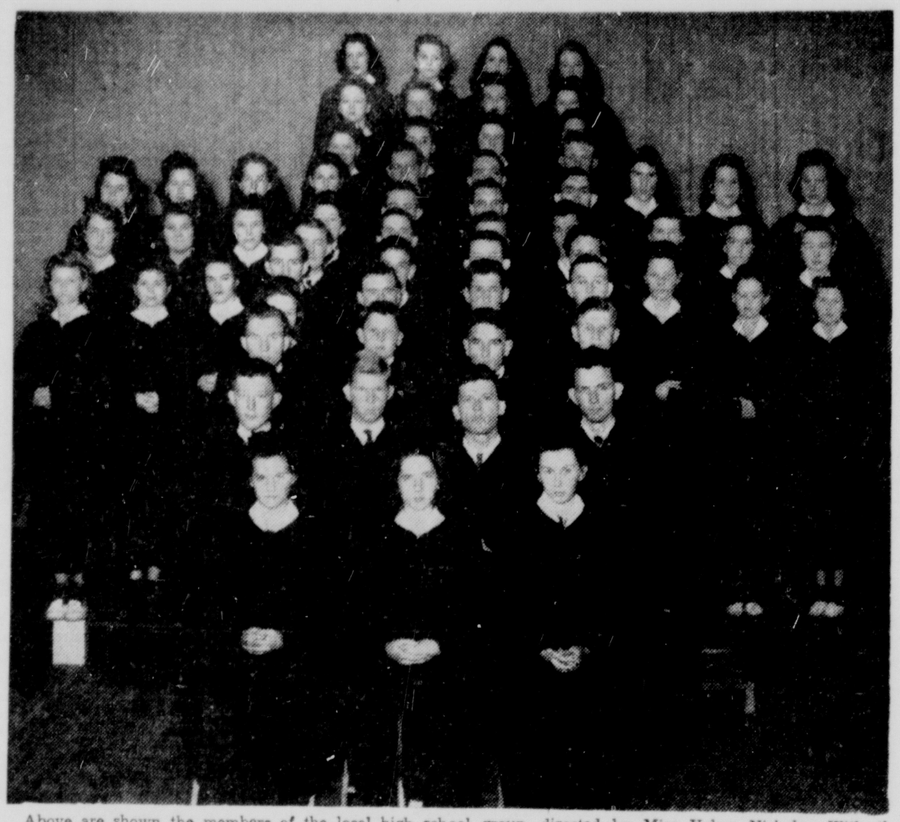
The Claiborne Home Demonstration club met recently at the home of Mrs. M. L. DeFreese, and, after a short recreation period and the completion of business, those present voted to donate teaspoons and tea towels to the parish agricultural house, recently completed in West Monroe. They also completed plans for collecting scrap iron and waste paper for defense needs.

Mrs. R. R. Pigott and Mrs. DeFreese gave a demonstration on preparation of carrot marmalade.

Among those present were Mrs. Joe Hendricks, Mrs. J. S. Aswell, Mrs. E. C. Gasken, Mrs. C. E. Crawford, Mrs. Myrtle Hattaway, Mrs. G. D. Jones, Mrs. C. G. Summons, Mrs. R. H. Hearne, Mrs. J. A. Frantom, Mrs. I. D. Wallace, Mrs. J. M. Hattaway and Mrs. Jewel L. McQuiller.

The club will meet next at the home of Mrs. Jones in McGuire addition Tuesday afternoon.

OUACHITA PARISH A CAPPELLA CHOIR



Above are shown the members of the local high school group, directed by Miss Velma Nichols. With the school's concert band and special soloists, a concert of the Easter season will be given at the parish high school auditorium, this afternoon at 4 o'clock. The public is invited. There is no admission charged. Walter Minniear is director of the concert band. Soloists are Misses Louise Rinehart, Lee Slagle and Clara Bell Hair.

EASTER SERVICES TO BE CONDUCTED

(Continued from First Page)

church, West Monroe, at 7:30 p.m., directed by Ralph Reschar.

The First Christian church will also give an Easter cantata, directed by Mrs. Paul J. Newman at 8 p.m.

A Sunday concert, suited to Easter, will be presented the public at the Ouachita Parish High school, this afternoon at 4 o'clock to which the public is invited. The Ouachita parish high school choir and concert band will present the program directed by Walter Minniear, high school band leader.

The A Capella choir, with Miss Velma Nichols, director, will present Miss Louise Rinehart, Miss Lee Slagle and Miss Clara Bell Hair, as soloists.

The program will comprise:

Prayer from "Parsifal" by the choir.
"O Thou Whose Feet," by choir.
"The Palms," Miss Rinehart, soloist.
"Mary Magdalene," by the choir.
"God So Loved the World," by the choir.
"Prayer," Miss Slagle, soloist.
"Love in Grief."
"Lost in the Night."

Selections from "Parsifal" by the concert band.

"Ave Maria," soloist Miss Hair, band accompaniment.

"Jesus, Joy of Man's Desiring," choir and band.

"The Holy Grail," concert and band.

At the First Baptist church, Monroe, the pastor, Rev. L. T. Hastings, will preach at the morning service on "Voices from the Empty Tomb." At the First Methodist church, Dr. A. M. Freeman will take for his theme, "Those Who Saw Him."

"A Glorious Fact and Its Consequences" will be the theme at the First Presbyterian church, by the pastor, Rev. Ernest D. Holloway. Children of the covenant will be dedicated to the Lord at 4 p.m. service and church members will be received at the morning hour. The pastor's evening subject will be: "Mental Peace in a World of Turmoil."

CATTLE SOLD AT LIVESTOCK SHOW

(Continued from First Page)

Bastrop, West Monroe and elsewhere kept the bidding going at a brisk pace and enabled the youngsters to get good prices for their cattle.

For the first time, several firms in Monroe purchased calves. Sears, Roebuck and Company bought five, the News-Star—World purchased two, Silverstein's bought two, the Palace bid in two and Tyner-Petrus bought one.

Before the auction started, the Blackburn trophy, donated by the Union Compress and Warehouse company and presented to the school having 4-H clubs or F. F. A. chapters which produced the most outstanding exhibit of the show, was awarded to Delhi High school. C. E. Hester, superintendent of Richland parish schools, made the presentation to J. N. Bean, vocational agriculture teacher at the Delhi school.

Friday the auction of Aberdeen-Angus cattle brought a total sales price of $9,500. The top bull brought $490, five top bulls, $397; 26 bulls averaged $242.50; the top cow brought $450; five top cows, $335; 14 cows averaged $228.25 and 40 animals averaged $237.50.

NOE'S TRIAL TO START MONDAY

(Continued from First Page)

ed sentence. He has been named as one of the 38 witnesses who will be called in Noe's trial.

Ben F. Foster of Fort Worth, United States attorney for the Western district of Texas, has been assigned to conduct the prosecution along with Earl Crouter, attorney for the United States department of justice's tax division.

Paderewski, the late pianist, made his American debut more than 50 years ago.

DEATHS

CHARLES BRAXTON LEE

Funeral services for Charles Braxton Lee, 59, of near West Monroe, who died in a local hospital early Thursday morning, will be held at the chapel of the Dixie Funeral Home Sunday afternoon at 1 p.m., with Rev. J. T. Nolan officiating. Interment will follow at the Masonic cemetery in Rayville.

Mr. Lee is survived by two daughters, Mrs. O. K. McCurdy and Miss Ruth Lee, both of route 4, West Monroe; and two sons, Robert and Howard, both in the army, stationed in Bermuda, making the trip here by plane to attend services of their father.

JACK E. MORELOCK

TALLULAH, La., April 4.—(Special)—Funeral services for Jack E. Morelock, 46, who died suddenly of a heart attack Friday night at New Orleans, will be held at the chapel of the Williams Funeral home here Sunday afternoon at 4 o'clock with Rev. Henry A. Rickey officiating. Interment will follow in the City cemetery at Vicksburg, Miss.

Mr. Morelock is survived by his wife, Mrs. Georgia Messonier Morelock.

YOUNG WOMAN IS FATALLY INJURED

(Continued from First Page)

in Monroe and were on their way to Farmerville in an automobile belonging to the Otts youth's father, Daniel O. Otts, Sr., of Lillie. No other vehicle was involved in the accident, Dr. French said, but the machine had apparently gone out of control as the driver took the Sterlington arm of the "Y" and turned turtle "three or four times" about 75 or 100 yards past the intersection.

"There were no known witnesses to the accident," Dr. French stated, "and the occupants were not able to give a clear picture of what occurred."

Otts was reported in no condition to talk, and Sergeant Washam, who said he was riding on the rear seat, was quoted as saying he didn't know what happened. Dr. French said Miss Holloway might be able to help but that she had left soon after the accident for Farmerville and had not been questioned.

The automobile was practically demolished.

Funeral services for Mrs. Puten will be held this afternoon at the Kilpatrick Funeral home in Farmerville at 2:30 o'clock with Rev. W. R. Averett, pastor of the First Baptist church of Farmerville, officiating. Interment will follow in the Farmerville cemetery.

Mrs. Puten is survived by one son, Billy Joe Puten; her parents, Mr. and Mrs. J. T. Barham of Farmerville; a brother, Morris Barham of West Monroe; and three sisters, Mrs. Robert Mondy of Ruston, Mrs. J. C. Turberville of Minden and Mrs. C. M. Steen of Farmerville.

REDS' RESERVES ARE MOVING UP

(Continued from First Page)

with tanks, infantry and artillery. In one narrow sector where the Germans used two regiments of infantry and 25 tanks, the Russians said the counter-thrust was beaten off with more than 1,000 German bodies left on the battlefield and 18 tanks damaged.

Russian guerilla bands were reported operating within the German occupied city of Bryansk itself. One group got into a railway depot, wrecking all the locomotives.

Reports from the Taganrog area said the Soviet army there was fighting hard in an attempt to smash the strengthened German claw stretched out toward the Caucasus.

The German high command's communique said there had been isolated Russian attacks in the Donets basin, all of which it claimed were repulsed. The Germans also presented a 3-months' tabulation intended to show that the Russians, from January 1 to March 31, suffered "very heavy losses" in dead, gave up 104,138 prisoners and lost 2,167 tanks, 2,519 guns and 2,720 planes.

WAVELL ENTERS INDIA DISPUTE

(Continued from First Page)

Nehru, past president of the Congress party.

Wavell is expected to see Mohammed Ali Jinnah, president of the Moslem league, next week.

It was presumed that Wavell told the Indian leaders how far Britain was prepared to go in compromising on the all-important issue of defense, the direction of which Britain originally insisted should be left solely to her.

If the British were willing to appoint an Indian to the executive council to take charge of recruiting and morale, leaving direction of strategy to Wavell, informed quarters believed the chance of agreement was fairly good.

A memorandum presented by Sir Tej Bahadur Sapru and Dr. Mukund Ramrao Jayakar, non-party spokesman, outlined such a compromise formula and said it should not be difficult to define the sphere of the Indian representative and that of Wavell.

Jinnah's truculent speech at Allahabad today, where he declared India's 77,000,000 Moslem minority never would accept a British plan that would prevent their achievement of a separate state, was believed in informed quarters to be a bargaining effort.

Britain's proposal of self-determination for the individual states at least partially guaranteed the league's great demand—freedom from Hindu electoral domination—but Jinnah said it would "keep Moslems tied to the chariot wheels of Hindudom."

However, the league has not formally committed itself.

Although Congress party leaders do not like it, they find it difficult to oppose the clause allowing provincial secession since it gives the Moslems the same right of self-determination which the party so long has demanded for India as a whole.

Few intelligent Congressmen deny, moreover, that since 1937, when their party took office in seven of the 11 provinces of British India, antagonism between the 240,000,000 Hindus and the Moslems has been widespread.

MACARTHUR ASKS DIVINE GUIDANCE

(Continued from First Page)

the sea any enemy daring to set foot on Australian soil."

The Americans "are like our own boys—very fine troops, of high physical standard. From their great leader down to the privates, they are men of whom any nation could feel justifiably proud. I believe they will successfully dovetail with our army and, in the words of General MacArthur, stand as blood brothers in the fight for democracy."

Lieutenant Governor Hubertus J. Van Mook of the Dutch East Indies expressed doubt, however, that the Japanese ever would attempt a full-scale invasion of Australia.

Noting that the Japanese drive already had been slowed down either because they were not prepared to advance further in this direction in the first place, or because of Allied blows, he said Japan might attempt only to neutralize Australia as a base by occupying some northern points.

Burma is the real danger spot, he declared.

Some quarters said clouds of corrosive dust from Matupi volcano, usual at this time of year, may be hampering Japanese aerial operations from their base at Rabaul in New Britain.

Headquarters spokesmen said President Manuel Quezon of the Philippines had sent a message of inspiration and hope to his people to be broadcast over the United States army's radio which blankets the islands.

CUBA RESTRICTS GASOLINE

HAVANA, April 4.—(AP)—Cuba tonight clamped a 50 per cent restriction on gasoline consumption throughout the country to cope with a threatened shortage of fuel due to the war shipping situation.

The world's oldest university is Azhar University, Cairo, Egypt, which celebrated its 1,000th anniversary in 1941.

FIGHTER PLANES GAINING CONTROL

(Continued from First Page)

of R. A. F. planes shuttling across the English channel, said "this is just a starter."

Yet the British aerial offensive does not end by any means with the big four-motored and twin-motored bombers, for all the punch they pack. The largest force of fighter planes ever concentrated on Britain is seeking—and winning—command of the air over the continent's coastline. Daily these fighters sweep further inland, even attacking Nazi warplanes over their own bases.

Here are the four principal British air objectives and what has been done toward attaining them in nine weeks of mounting aerial warfare;

1. Demolition of German industry: Associated Press records show that in spite of indifferent flying weather the Ruhr has been bombed five times in force and the Rhineland three times since February 1.

Primary targets are the industrial plants, but the towns themselves are raided to drive workers from the factories, and railroads are bombed to disrupt raw-material supply lines.

2. Aid to Russia: The ministry of economic warfare believes the Nazi war machine has been robbed of "at least 5,000 trucks" that would have been sent to the Russian front by the smashing blows at the Renault plant and the Matford works at Poissy. Raids on eastern and northeastern Germany, notably the Baltic port of Luebeck, have destroyed vast supplies awaiting shipment to Russia.

3. Blockade and surveillance of Germany's battle and merchant fleets: Four Nazi coastal craft have been sunk, seven more damaged and virtually all traffic along the north European coast has been halted by Catalina flying boats and Hudson bombers on patrol. As for the Nazi battle fleet, the R. A. F. is believed to have located all but two ships above the light cruiser class.

4. Air fields: These attacks are believed to have damaged some Nazi airdromes so badly that the Germans will be faced with a real problem when and if they decide to transfer the bulk of their bomber force from the eastern to the western air front.

KIRKE L. SIMPSON

(Continued from First Page)

Russians still are on the attack all along the front, nibbling at Nazi reserves, threatening Nazi strong points. Yet the Red army seems now waging a war of attrition rather than fighting toward definite strategic goals. And the effect of that attrition campaign on Hitler's resources, the degree to which it may have sapped the striking power of his armies, cannot be measured until they strike.

And until the ground is hard enough in Russia for full use of tanks, there seems small chance that the full scope of Hitler's promised offensive can develop.

This April, nevertheless, seems certain to see the prelude of an attempted final Nazi victory drive. It is a favored Hitler month for the attack and in southern Russia, in the Ukraine and Crimea, whether conditions should permit major operations before the end of April.

That controlling weather factor, plus Hitler's known urgent need of oil to refill his depleted stocks, makes most observers look to the south for his first significant move. This might be in Russia, or through Turkey or around Turkey by way of the islands of the Aegean and the eastern Mediterranean—coupled with a new Axis offensive against the British in Libya.

There are other possibilities, however. Growing concern in Scandinavia as to Nazi intentions is indicated. German attempts by sea and air to close the Murmansk-Archangel supply route to Russia, which her Finnish allies have failed to seal, is obvious. Neutral Sweden is mobilizing, if not fully mobilized.

And Sweden is the road Hitler might take if he attempts the task of breaking Russian supply routes or outflanking Leningrad from Finland in preparation for his Russian "annihilation" campaign.

RIVER STAGES

Stations.	Present Stage	24-Hour Change
MISSISSIPPI—		
St. Louis	17.7	1.0 Fall
Memphis	26.0	1.3 Fall
Arkansas City	30.4	0.3 Fall
Vicksburg	30.4	0.0
Natchez	37.9	0.0
Baton Rouge	29.3	0.0
New Orleans	12.8	0.0
ATCHAFALAYA—		
Melville	30.6	0.0
Morgan City	4.2	0.1 Fall
OUACHITA—		
Camden	12.4	1.3 Fall
Monroe	26.3	0.1 Fall
OHIO—		
Pittsburgh	16.6	0.2 Fall
Cincinnati	19.1	0.2 Fall
Cairo	32.8	1.3 Fall
TENNESSEE—		
Chattanooga	9.0	1.1 Rise
CUMBERLAND—		
Nashville	12.2	0.4 Fall
ARKANSAS—		
Little Rock	4.2	0.5 Fall
RED—		
Shreveport	9.3	0.3 Fall
Alexandria	11.0	0.5 Fall

World's Latest Market News

MARKETS AT A GLANCE

NEW YORK, April 4.—(AP)—Stocks, mixed; variations negligible. Bonds, irregular; price swings narrow. Cotton, firm; trade and mill buying.

CHICAGO—Wheat, lower; good crop outlook. Corn, lower with wheat. Cattle, nominally steady. Hogs, steady; quotable top $14.

COTTON

New Orleans

NEW ORLEANS, April 4.—(AP)—Cotton futures advanced here today on mill buying and predictions by the department of agriculture that the daily rate of consumption would be at a record-breaking pace during the months immediately ahead. Distant positions went to the highest levels in 13 years. Closing prices were steady, 12 to 16 points net higher.

	Open	High	Low	Close	
May	19.60	19.69	19.57	19.62-64	up 14
July	19.72	19.84	19.72	19.77-78	up 12
Oct.	20.12	20.20	20.06	20.13-15	up 13
Dec.	20.16	20.21	20.12	20.17b	
Jan.	20.17b	....	....	20.18b	
Mch.	20.23	20.29	20.22	20.27	up 16

bBid.

AVERAGE COTTON PRICE

NEW ORLEANS, April 4.—(AP)—The average price of middling 15/16-inch cotton today at ten designated southern spot markets was 9 points higher at 20.42 cents a pound (new high for season); average for the past 30 market days 19.62; middling 7/8-inch average 19.98.

SPOT COTTON

NEW ORLEANS, April 4.—(AP)—Spot cotton closed steady, 15 higher. Sales 1,625. Low middling 17.28, middling 20.28; good middling 20.73. Receipts none. Stock 513,415.

New York

NEW YORK, April 4.—(AP)—The cotton market displayed impressive strength today due primarily to a heavy accumulation of trade and mill buying orders over the Good Friday holiday. March, trading at 20.06 cents, established a new 13-year high for fixed prices and all new crop months reached new seasonal high.

Futures closed 40 to 65 cents a bale higher.

	Open	High	Low	Last	
May	19.56	19.66	19.55	19.58-60	up 8
July	19.63	19.78	19.63	19.75-76	up 13
Oct.	19.83	19.95	19.81	19.91-93	up 12
Dec.	19.88	19.98	19.85	19.93-96	up 11
Jan.	20.00	20.00	20.00	19.96n	up 12
Mch.	19.97	20.06	19.92	20.03n	up 10

Middling spot 21.33n up 10.

nNominal.

COTTONSEED MEAL

MEMPHIS, Tenn., April 4.—(AP)—Cottonseed meal futures (41 per cent) closed steady. Closing prices F. O. B. Memphis: May 36.85; July 37.50; September 37.50; October 38.90. Sales 1,200 tons.

CHICAGO GRAIN

CHICAGO, April 4.—(AP)—In a market depressed by the favorable winter wheat outlook and trade talk about scarcity of storage room, wheat prices today continued their recent retreat, falling about a cent a bushel to new lows since last December.

Wheat closed 7-8 to 1 1-8 cents lower than Thursday, May $1.23 3-4, July $1.25 5-8; corn 1-8 to 1-2 down, May 88, July 90 1-4 to 3-8; soy beans 1 to 1 1-4 down; rye 1 1-8 to 1 3-8 lower.

	Open	High	Low	Close
WHEAT—				
May	1.24½-¾	1.24¾	1.23⅝	1.23⅞
July	1.26¾-⅞	1.26⅞	1.25⅝	1.25⅝
Sep.	1.28⅞	1.28½	1.27½	1.27½
CORN—				
May	.88⅞-1	.88½	.88	.88
July	.90⅝-¾	.90¾	.90⅛	.90¼-⅜
Sep.	.92⅝	.92⅞	.92⅛	.92¼-⅜
OATS—				
May	....	....	....	.55⅛
May	....	....	....	.55
Sep.	....	....	....	.55¼
SOY BEANS—				
May old	....	....	....	1.89⅛
May new	....	....	....	1.91
July old	....	....	....	1.91⅛-¼
July new	....	....	....	1.93
Oct.	....	....	....	1.85¼-½
LARD—				
May	....	....	....	12.82
July	....	....	....	12.82
Sep.	....	....	....	12.82

Potatoes

CHICAGO, April 4.—(AP)—(USDA)—Potatoes arrivals 104; on track 243; total United States shipments 730; supplies moderate; Nebraska Bliss Triumphs United States No. 1, 3.80, Minnesota and North Dakota Bliss Triumphs 2.30-50; new stock, Florida Bliss Triumphs United States No. 1, 2.40 per bushel crate.

SONG PUZZLES AMERICANS

VICHY, Unoccupied France, April 4.—(AP)—Americans were more than slightly puzzled today when an air force band paraded through the streets blaring "Marching Through Georgia" to open "French aviation week." A band member explained that the musicians thought the Georgia of the song was the province in Russia.

40 CLUBS EXPECTED

LAKE CHARLES, La., April 4.—(AP)—More than 500 Rotarians, representing more than 40 clubs in Louisiana and western Mississippi, are expected here for the 139th district conference April 19-21. Judge James D. Simon of St. Martinville, district governor, will preside at the principal meeting.

One of the earliest known of cultivated plants is the onion.

DAILY COTTON TABLE

Port movement:	Mdlg.	Receipts	Sales	Stocks
New Orleans	20.28	.....	1,625	513,413
Galveston	20.19	1,629	102	1,077,914
Houston	20.22	1,177	1,670	934,411
Mobile	20.08	.....	40	88,836
Savannah	20.59	.....	25	127,078
Charleston	20.58	.....	.....	33,283
Wilmington	....	.....	.....	9,200
Norfolk	....	.....	.....	27,193
New York	21.33	.....	.....	7,619
Boston	....	.....	.....	3,309
Corpus Christi	....	.....	.....	77,966
Minor ports	....	39	....	296,955
Total Saturday	....	.....	.....	.....
Total for week	....	2,845	3,462	3,197,179
Total for season	....	2,845 2,932,225		

Interior movement:	Mdlg.	Receipts	Shpmnts.	Sales	Stocks
Memphis	20.45	.....	.....	11,923	.....
Augusta	20.84	1,764	5,454	1,151	190,657
Little Rock	20.45	356	3,062	378	96,608
Dallas	20.19	.....	.....	4,355	.....
Montgomery	20.45	.....	.....	505	.....
Total Saturday	....	2,120	8,516	18,312	287,265

Oil And Gas News

BATON ROUGE, April 4.—(AP)—Twenty-two permits to drill new oil wells were issued this week by the division of minerals which today reported completion of seven wells with an initial daily production of 2,218.14 barrels.

Wells completed during the week are:

Grand Bay Field, Plaquemines Parish, Gulf Refining Company, No. 16 Louisiana state "QQ" lease 195, 356.64 barrels through a 5/32-inch choke.

Haynesville Field, Claiborne Parish, Blackwell Oil and Gas Company, No. 1 L. L. Sherman, et als, 610.50 barrels through a 1/4-inch choke.

Nebo Field, LaSalle Parish, H. L. Hunt, Goodpine F-85, 100 barrels through a 14/64-inch choke, Placid Oil Company No. 1, L. D. Deville, 162 barrels through a 18/64-inch choke, and Placid Oil Company No. 2 L. D. Deville, 340 barrels through a 18/64-inch choke.

West Lake Verret Field, St. Martin Parish, Shell Oil Company No. 12 Jeanerette C. & S., 356 barrels through a 14/64-inch choke.

White Lake East Field, Vermilion Parish, Union Oil Company of California, No. 3-A Vermilion parish school board, 293 barrels through a 5/32-inch choke.

Permits issued by the department follow:

South Louisiana permits:

Calcasieu Parish: W. T. Burton No. 5, Luther Moore, 1,779 feet east and 707 feet south of northwest corner of section 19, T9S-R12W.

Iberia Parish: Humble Oil and Refining Co., No. 2 Petit Anse Co., Inc., from the southwest corner of section 25, 2,334.5 feet north along the west section line; thence at right angles to said section line east 1,197.1 feet to location in section 25, T12S-R5E.

Jefferson parish: The Texas Co., No. A-2 LaFourche basin levee district, 3,418 feet north and 5,769 feet east of northwest corner of section 31 in section 29, T19S-R24E.

St. Mary Parish: Humble Oil and Refining Co., No. 4 A. F. Matin, from the most easterly corner of section 16, 3,735 feet southwest along southeast line of said section; thence at right angles to section line 800 feet northwest to location in section 16, T16S-R9E.

St. Landry Parish: Stanolind Oil and Gas Co. No. 1 Lewisburg unit 27, 2,645 feet northwest along the southwest line of section 79 from its south corner; thence northeast 650 feet at a right angle in section 29, T7S-R3E.

Vernon Parish: Shell Oil Co., Inc. No. 1 Louisiana Long Leaf Lumber Co., 330 feet north and 330 feet west of southeast corner of northeast quarter of section 15, T4N-R9W.

North Louisiana permits:

Caddo Parish: Cryer Drilling Co., No. A-1 Oil City Land and Oil Co., 1,436 feet south and 2,668 feet east of northwest corner of section 7, T20N-R15W.

Transport Oil Co., Inc., No. 2 Wilkinson, 1,775 feet south and 2,310 feet west of northeast corner of section 22, T20N-R14W.

Claiborne Parish: Midstates Oil Corporation, No. 1 L. P. Barker, et al, 660 feet north and 660 feet east of southwest corner of section 21, T23N-R8E.

Midstates Oil corporation, No. 1 L. M. Reeder, 659 feet west and 660 feet south of northeast corner of northwest quarter of section 26, T23N-R8W.

The Ohio Oil company, No. 21 T. W. Sherman Ac. 1, 570 feet east and 665 feet north of southwest corner of northwest quarter of section 15, T23N-R8W.

The Ohio Oil company, No. 1 W. E. LeLoach Ac. 2, 660 feet north and 660 feet east of southwest corner of section 22, T23N-R8W.

Blackwell Oil and Gas company, No. 1 H. P. Camp, et al, 660 feet north and 664 feet east of southwest corner of southeast quarter of section 10, T22N-R8W.

Midstates Oil corporation, No. 1 Hearne, et al, 663 feet west and 660 feet south of northeast corner of southeast quarter of section 22, T23N-R8W.

Midstates Oil corporation, No. 1 Parker, 658 feet east and 660 feet north of southwest corner of northwest quarter of section 23, T23N-R8W.

The Ohio Oil company, No. 16 G. W. Taylor, Ac. 1B, 670 feet west and 665 feet south of northeast corner of southeast quarter of section 15, T23N-R8W.

The Ohio Oil company, No. 23 S. T. Hunt Ac. 1, 660 feet west and 565 feet south of northeast corner of northwest quarter of section 16, T23N-R8W.

The Ohio Oil company, No. 9 L. L. Sherman Ac. 2, 662 feet east and 666 feet north of southwest corner of section 23, T23N-R8W.

Concordia parish: The California company, No. 1 State Lease No. 429-Lake Concordia, surface location, begin at southeast corner section 36, thence south 42 degrees 09 minutes west 1,272 feet to location. Bottom hole location, approximately 575 feet south 46 degrees east from surface location in lake, T8N-R9E.

LaSalle parish: Arkansas Fuel Oil company, No. 3 Mattie Lee Taylor, et al, 665 feet west and 584 feet north of southeast corner of northeast quarter of section 25, T9N-R1E.

Arkansas Fuel Oil company, No. 4 Mattie Lee Taylor, et al, 654 feet east and 664 feet north of southwest corner of northeast quarter of section 25, T9N-R1E.

Rapides parish: Phillips Petroleum company, No. 1 P. C. Murphy, 691.5 feet west and 619.4 feet north of the center of section 14, T4N-R3E.

NEW YORK STOCKS

NEW YORK, April 4.—(AP)—An assortment of stock market leaders managed to work a little higher in today's brief session although numerous issues dozed at slightly lower levels.

Boardrooms were more or less deserted—many customers elected to stretch out the Good Friday recess over the week-end—but some who appeared inclined to slip in a bid here and there on the persistent thought that the recent drying up of selling might be construed as bullish.

The list got off to a moderately easier start in fairly active dealings. Transfers for the two hours were around 175,000 shares.

Bonds were narrowly mixed and major commodities steady.

(FINAL QUOTATIONS)

Air Reduction	32
Allied Chemical & Dye	136
American Can Company	62
American Car & Foundry	30
American Power & Light	
American Rolling Mills	16
American Smelting & Refining	30
American Tel & Tel	116½
American Tobacco B	39½
American Water Works	21
Anaconda Copper	25½
Atchison T & S F	36
Aviation Corporation	3
Baltimore & Ohio	3
Barnsdall Oil Company	8
Bendix Aviation	31
Bethlehem Steel Corporation	52
Boeing Airplane	14
Borden Company	15
Calumet & Hecla	5
Canadian Pacific	6
Case J I Company	61
Cerro De Pasco	29
Chesapeake & Ohio	29
Chrysler Corporation	61
Coca-Cola Corporation	121
Columbia Gas & Electric	3
Commercial Solvents	8
Commonwealth & Southern	1
Consolidated Copper Mining	6
Consolidated Oil Company	5
Continental Can Company	24
Continental Motors	3½
Continental Oil Delaware	19½
Corn Products	46
Cuban-American Sugar	7
Curtiss-Wright	3
Curtiss-Wright	2½
Deere & Company	15
Douglas Aircraft	46
Du Pont De Nemours	111
Eastman Kodak	134
Electric Auto Lite	24
Electric Power & Light	2
Endicott-Johnson	40
Firestone Tire & Rubber	14½
General Electric	24
General Foods	29
General Motors	34
Gillette Safety Razor	4
Goodrich B F	14
Goodyear Tire & Rubber	13
Great Northern Railway pf	23
Greyhound Corporation	11
Hercules Powder	67
Hudson Motor	8
Illinois Central	23
International Harvester	43
International Nickel Can	26½
International Tel & Tel	3
Johns-Manville Products	58
Kennecott Copper	32
Libbey-Owens-Ford Glass	34
Lockheed Aircraft	9
Loew's Incorporated	10
Long Bell Lumber A	13
Lorillard P	17
Louisville & Nashville	68
Mengel Company	5½
Montgomery Ward	24
Nash Kelvinator	5
National Biscuit	15
National Can Company	4
National Dairy Products	14
National Distillers	20
National Supply	3
New York Central Railroad	7
North American Company	8
Northern Pacific	6
Ohio Edison	13
Packard Motor	2
Pan-American Airways	13
Paramount Pictures	13
Penney J C Company	64
Pennsylvania Railroad	21
Phillips Petroleum	33
Procter & Gamble	43
Pure Oil Company	8
Radio Corporation of America	7
Remington Rand	2
Republic Steel Corporation	16
Reynolds Tobacco B	27
Richfield Oil Company	6
Sears Roebuck	49
Shell Union Oil Company	10
Simmons Company	17
Socony-Vacuum Oil	7
Southern Pacific	11
Southern Railway	13
Sperry Corporation	28
Standard Brands	7
Standard Oil California	19
Standard Oil Indiana	21
Standard Oil New Jersey	31
Studebaker Corporation	8
Swift & Company	21
Texas Company	31
Texas Gulf Sulphur	31
Tide Water A Oil	6
Timken-Detroit Axle	30
Timken Roller Bearing	38
Union Carbide	68½
Union Oil California	11½
United Air Lines	8
United Aircraft	31½
United Corporation	5½
United Fruit	51
United Gas Imp	4
United States Rubber	15
United States Steel Corporation	49
Vanadium Corporation	17
Warner Brothers Pictures	4½
Wesson Oil & Snowdrift	17
Western Union Telegraph	27½
Westinghouse Air Brake	14½
Westinghouse El & Mfg	68½
Woolworth F W	23½

The Livestock Auction

DELHI, LA.

Thanks . . . to Everyone

Now that the second Annual Northeast Louisiana Livestock Show is history . . . let us all resolve to make the next better.

Our best efforts will always be directed toward making this section of our state a great livestock area.

Regular sales will be resumed Wednesday, April 8th.

Stocker, Butcher and Packer Buyers

North Louisiana's Greatest Livestock Market

W. P. MARTIN, Manager

TIDE OF BATTLE IS ENCOURAGING

(Continued from First Page)

announced during the day, may swing India's leaders to acceptance of British proposals for post-war freedom.

Australia—United States and Australian troops are being forged into "one great army," an army which, true to the code of its leader, General Douglas MacArthur, will be committed irrevocably to a policy of attack. The allied air strength, credited with at least 10 Japanese planes destroyed in its latest raids on enemy bases, now is established so firmly that it can supply ample warning should the enemy set in motion any direct invasion thrust.

Russia—The advance battalions of "several million" newly-trained reserves were reported moving up to battle stations, to give the Red army a mass of 7,000,000 fighting men pledged to hold the hard-won initiative and block any attempt at a Nazi spring offensive. As a further shackle to any such offensive, thaws set in all along the front, leaving friend and foe alike bogged down in one vast sea of mud.

Britain—The R. A. F., lashing out in its own spring campaign with increasing forces of bombers and fighters, hinted broadly that the past weeks' assaults on Nazi industries and key defenses are merely a beginning. Even in daylight yesterday British squadrons roared across the channel in sky-darkening swarms, losing 11 fighters in bitter dog-fights, but taking a toll of at least five Nazi aircraft in fulfilling the objectives of their raids.

The Philippines—The sharp-eyed gunners of Corregidor fortress, the hard rock of Manila bay, blasted at least two more Japanese bombers out of the skies, to boost their score to 17 destroyed in less than two weeks—a rate of better than one a day. Even the enemy's use of new exploding incendiary bombs failed to daunt the fort's anti-aircraft crews.

There was some indication, however, that Lieutenant-General Jonathan Wainwright's lines soon may be called on to face another stern test of their indomitable courage. For on Bataan enemy batteries, apparently reinforced by big guns newly brought into position, levelled a heavy fire, the type of barrage which usually precedes an all-out offensive.

On the major battlegrounds, only in Burma was the situation grave without relief. That was so chiefly because of Japan's recently-won aerial superiority, which enabled her squadrons to carry out a damaging raid on Mandalay and to keep the British Imperial troops which earlier this week withdrew to the north of Prome under constant bombardment.

There was nothing of a decisive nature on either of the two chief European land fronts.

In Russia, after several days of comparative quiet, both Berlin and Moscow reported a heightening tempo of action throughout the northern sectors, while a British military commentator acknowledged that the Nazis were waging "very hard" counter-attacks in their efforts to stall the Soviet armies which, while slowed down of late, still cling stubbornly to the initiative.

In Libya there was only patrol activity, while Italy asserted one of its submarines had sunk a tanker bound for Malta and broadcast word that a submarine flotilla had returned from Atlantic operations with a score of 11 ships sunk to its credit.

The past week saw Burma gain ever-greater importance in the Far Pacific-Indian ocean theater of war as the Japanese, under an almost unchallenged cover of aircraft, pushed both arms of their northward thrust closer to central Burma's oil fields. On the allied left flank they forced the Chinese to withdraw from Toungoo, and on the right drove the British back from Prome.

It was, perhaps, this ever-nearing threat of actual warfare which caused some of India's leaders to reconsider their first rejection of the British scheme for post-war comminon status which Sir Stafford Cripps brought from London. There were strong indications the United States also is taking a hand in this political crisis, for Britain's envoy conferred yesterday with Louis Johnson, President Roosevelt's personal representative in India, while from the White House came word that Johnson had taken with him a message from the president to an unnamed Indian leader.

Over northern Australia and the enemy-held island bases beyond the week was marked by the continued effectiveness of allied aerial operations—stressing, in their very effectiveness, the urgent need for ever more planes—and by the halting of Japan's overland thrust in New Guinea. For this, however, the allies hardly could claim credit, but simply could give thanks to the tropical storms which drove the invaders back down the Markham valley.

On the debit side of our navy's ledger was entered the loss of three more ships—the airplane tender Langley, the destroyer Peary and the tanker Pecos—at a cost of probably 700 lives. But against this was the recapitulation of warships launched since Pearl Harbor—16 destroyers, one battleship, two cruisers, two aircraft tenders and a number of other vessels, and the destruction of 28 Axis submarines off the American coasts.

CLUB WILL DONATE SPOONS FOR HOUSE

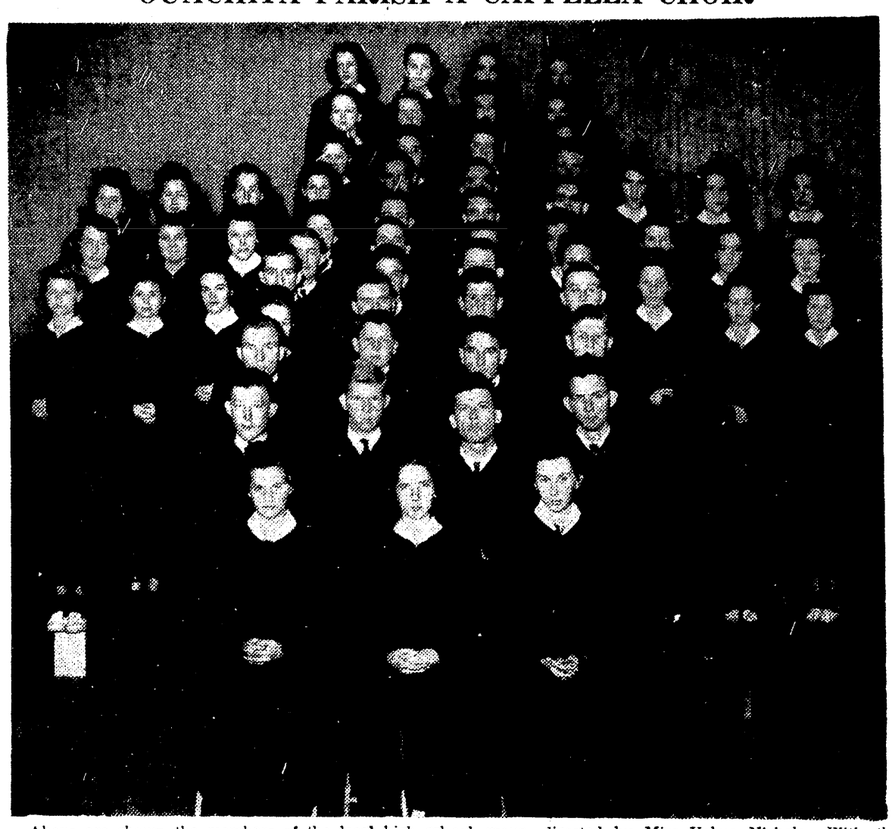
The Claiborne Home Demonstration club met recently at the home of Mrs. M. L. DeFreese, and, after a short recreation period and the completion of business, those present voted to donate teaspoons and tea towels to the parish agricultural house, recently completed in West Monroe. They also completed plans for collecting scrap iron and waste paper for defense needs.

Mrs. R. R. Pigott and Mrs. DeFreese gave a demonstration on preparation of carrot marmalade.

Among those present were Mrs. Joe Hendricks, Mrs. J. S. Aswell, Mrs. E. C. Gasken, Mrs. C. E. Crawford, Mrs. Myrtle Hattaway, Mrs. G. D. Jones, Mrs. C. G. Summons, Mrs. R. H. Hearne, Mrs. J. A. Frantom, Mrs. I. D. Wallace, Mrs. J. M. Hattaway and Mrs. Jewel L. McQuiller.

The club will meet next at the home of Mrs. Jones in McGuire addition Tuesday afternoon.

OUACHITA PARISH A CAPPELLA CHOIR



Above are shown the members of the local high school group, directed by Miss Velma Nichols. With the school's concert band and special soloists, a concert of the Easter season will be given at the parish high school auditorium, this afternoon at 4 o'clock. The public is invited. There is no admission charged. Walter Minniear is director of the concert band. Soloists are Misses Louise Rinehart, Lee Slagle and Clara Bell Hair.

EASTER SERVICES TO BE CONDUCTED

(Continued from First Page)

church, West Monroe, at 7:30 p.m., directed by Ralph Reschar.

The First Christian church will also give an Easter cantata, directed by Mrs. Paul J. Newman at 8 p.m.

A Sunday concert, suited to Easter, will be presented the public at the Ouachita Parish High school, this afternoon at 4 o'clock to which the public is invited. The Ouachita parish high school choir and concert band will present the program directed by Walter Minniear, high school band leader.

The A Capella choir, with Miss Velma Nichols, director, will present Miss Louise Rinehart, Miss Lee Slagle and Miss Clara Bell Hair, as soloists.

The program will comprise:

Prayer from "Parsifal" by the choir.

"O Thou Whose Feet," by choir.

"The Palms," Miss Rinehart, soloist.

"Mary Magdalene," by the choir.

"God So Loved the World," by the choir.

"Prayer," Miss Slagle, soloist.

"Love in Grief."

"Lost in the Night."

Selections from "Parsifal" by the concert band.

"Ave Maria," soloist Miss Hair, band accompaniment.

"Jesus, Joy of Man's Desiring," choir and band.

"The Holy Grail," concert and band.

At the First Baptist church, Monroe, the pastor, Rev. L. T. Hastings, will preach at the morning service on "Voices from the Empty Tomb." At the First Methodist church, Dr. A. M. Freeman will take for his theme, "Those Who Saw Him."

"A Glorious Fact and Its Consequences" will be the theme at the First Presbyterian church, by the pastor, Rev. Ernest D. Holloway. Children of the covenant will be dedicated to the Lord at 4 p.m. service and church members will be received at the morning hour. The pastor's evening subject will be: "Mental Peace in a World of Turmoil."

CATTLE SOLD AT LIVESTOCK SHOW

(Continued from First Page)

Bastrop, West Monroe and elsewhere kept the bidding going at a brisk pace and enabled the youngsters to get good prices for their cattle.

For the first time, several firms in Monroe purchased calves. Sears, Roebuck and Company bought five, the News-Star—World purchased two, Silverstein's bought two, the Palace bid in two and Tyner-Petrus bought one.

Before the auction started, the Blackburn trophy, donated by the Union Compress and Warehouse company and presented to the school having 4-H clubs or F. F. A. chapters which produced the most outstanding exhibit of the show, was awarded to Delhi High school. C. E. Hester, superintendent of Richland parish schools, made the presentation to J. N. Bean, vocational agriculture teacher at the Delhi school.

Friday the auction of Aberdeen-Angus cattle brought a total sales price of $9,500. The top bull brought $490, five top bulls, $397; 26 bulls averaged $242.50; the top cow brought $450; five top cows, $335; 14 cows averaged $228.25 and 40 animals averaged $237.50.

NOE'S TRIAL TO START MONDAY

(Continued from First Page)

ed sentence. He has been named as one of the 38 witnesses who will be called in Noe's trial.

Ben F. Foster of Fort Worth, United States attorney for the Western district of Texas, has been assigned to conduct the prosecution along with Earl Crouter, attorney for the United States department of justice's tax division.

Paderewski, the late pianist, made his American debut more than 50 years ago.

DEATHS

CHARLES BRAXTON LEE

Funeral services for Charles Braxton Lee, 59, of near West Monroe, who died in a local hospital early Thursday morning, will be held at the chapel of the Dixie Funeral Home Sunday afternoon at 1 p.m., with Rev. J. T. Nolan officiating. Interment will follow at the Masonic cemetery in Rayville.

Mr. Lee is survived by two daughters, Mrs. O. K. McCurdy and Miss Ruth Lee, both of route 4, West Monroe; and two sons, Robert and Howard, both in the army, stationed in Bermuda, making the trip here by plane to attend services of their father.

JACK E. MORELOCK

TALLULAH, La., April 4.—(Special)—Funeral services for Jack E. Morelock, 46, who died suddenly of a heart attack Friday night at New Orleans, will be held at the chapel of the Williams Funeral home here Sunday afternoon at 4 o'clock with Rev. Henry A. Rickey officiating. Interment will follow in the City cemetery at Vicksburg, Miss.

Mr. Morelock is survived by his wife, Mrs. Georgia Messonier Morelock.

YOUNG WOMAN IS FATALLY INJURED

(Continued from First Page)

in Monroe and were on their way to Farmerville in an automobile belonging to the Otts youth's father, Daniel O. Otts, Sr., of Lillie. No other vehicle was involved in the accident, Dr. French said, but the machine had apparently gone out of control as the driver took the Sterlington arm of the "Y" and turned turtle "three or four times" about 75 or 100 yards past the intersection.

"There were no known witnesses to the accident," Dr. French stated, "and the occupants were not able to give a clear picture of what occurred."

Otts was reported in no condition to talk, and Sergeant Washam, who said he was riding on the rear seat, was quoted as saying he didn't know what happened. Dr. French said Miss Holloway might be able to help but that she had left soon after the accident for Farmerville and had not been questioned.

The automobile was practically demolished.

Funeral services for Mrs. Puten will be held this afternoon at the Kilpatrick Funeral home in Farmerville at 2:30 o'clock with Rev. W. R. Averett, pastor of the First Baptist church of Farmerville, officiating. Interment will follow in the Farmerville cemetery.

Mrs. Puten is survived by one son, Billy Joe Puten; her parents, Mr. and Mrs. J. T. Barham of Farmerville; a brother, Morris Barham of West Monroe; and three sisters, Mrs. Robert Mondy of Ruston, Mrs. J. C. Turberville of Minden and Mrs. C. M. Steen of Farmerville.

REDS' RESERVES ARE MOVING UP

(Continued from First Page)

with tanks, infantry and artillery. In one narrow sector where the Germans used two regiments of infantry and 25 tanks, the Russians said the counter-thrust was beaten off with more than 1,000 German bodies left on the battlefield and 18 tanks damaged.

Russian guerilla bands were reported operating within the German occupied city of Bryansk itself. One group got into a railway depot, wrecking all the locomotives.

Reports from the Taganrog area said the Soviet army there was fighting hard in an attempt to smash the strengthened German claw stretched out toward the Caucasus.

The German high command's communique said there had been isolated Russian attacks in the Donets basin, all of which it claimed were repulsed. The Germans also presented a 3-months' tabulation intended to show that the Russians, from January 1 to March 31, suffered "very heavy losses" in dead, gave up 104,138 prisoners and lost 2,167 tanks, 2,519 guns and 2,720 planes.

WAVELL ENTERS INDIA DISPUTE

(Continued from First Page)

Nehru, past president of the Congress party.

Wavell is expected to see Mohammed Ali Jinnah, president of the Moslem league, next week.

It was presumed that Wavell told the Indian leaders how far Britain was prepared to go in compromising on the all-important issue of defense, the direction of which Britain originally insisted should be left solely to her.

If the British were willing to appoint an Indian to the executive council to take charge of recruiting and morale, leaving direction of strategy to Wavell, informed quarters believed the chance of agreement was fairly good.

A memorandum presented by Sir Tej Bahadur Sapru and Dr. Mukund Ramrao Jayakar, non-party spokesman, outlined such a compromise formula and said it should not be difficult to define the sphere of the Indian representative and that of Wavell.

Jinnah's truculent speech at Allahabad today, where he declared India's 77,000,000 Moslem minority never would accept a British plan that would prevent their achievement of a separate state, was believed in informed quarters to be a bargaining effort.

Britain's proposal of self-determination for the individual states at least partially guaranteed the league's great demand—freedom from Hindu electoral domination—but Jinnah said it would "keep Moslems tied to the chariot wheels of Hindudom."

However, the league has not formally committed itself.

Although Congress party leaders do not like it, they find it difficult to oppose the clause allowing provincial secession since it gives the Moslems the same right of self-determination which the party so long has demanded for India as a whole.

Few intelligent Congressmen deny, moreover, that since 1933, when their party took office in seven of the 11 provinces of British India, antagonism between the 240,000,000 Hindus and the Moslems has been widespread.

MACARTHUR ASKS DIVINE GUIDANCE

(Continued from First Page)

the sea any enemy daring to set foot on Australian soil."

The Americans "are like our own boys—very fine troops, of high physical standard. From their great leader down to the privates, they are men of whom any nation could feel justifiably proud. I believe they will successfully dovetail with our army and, in the words of General MacArthur, stand as blood brothers in the fight for democracy."

Lieutenant Governor Hubertus J. Van Mook of the Dutch East Indies expressed doubt, however, that the Japanese ever would attempt a full-scale invasion of Australia.

Noting that the Japanese drive already had been slowed down either because they were not prepared to advance further in this direction in the first place, or because of Allied blows, he said Japan might attempt only to neutralize Australia as a base by occupying some northern points.

Burma is the real danger spot, he declared.

Some quarters said clouds of corrosive dust from Matupi volcano, usual at this time of year, may be hampering Japanese aerial operations from their base at Rabaul in New Britain.

Headquarters spokesmen said President Manuel Quezon of the Philippines had sent a message of inspiration and hope to his people to be broadcast over the United States army's radio which blankets the islands.

CUBA RESTRICTS GASOLINE

HAVANA, April 4.—(AP)—Cuba tonight clamped a 50 per cent restriction on gasoline consumption throughout the country to cope with a threatened shortage of fuel due to the war shipping situation.

The world's oldest university is Azhar University, Cairo, Egypt, which celebrated its 1,000th anniversary in 1941.

FIGHTER PLANES GAINING CONTROL

(Continued from First Page)

of R. A. F. planes shuttling across the English channel, said "this is just a starter."

Yet the British aerial offensive does not end by any means with the big four-motored and twin-motored bombers, for all the punch they pack. The largest force of fighter planes ever concentrated on Britain is seeking—and winning—command of the air over the continent's coastline. Daily these fighters sweep further inland, even attacking Nazi warplanes over their own bases.

Here are the four principal British air objectives and what has been done toward attaining them in nine weeks of mounting aerial warfare;

1. Demolition of German industry: Associated Press records show that in spite of indifferent flying weather the Ruhr has been bombed five times in force and the Rhineland three times since February 1.

Primary targets are the industrial plants, but the towns themselves are raided to drive workers from the factories, and railroads are bombed to disrupt raw-material supply lines.

2. Aid to Russia: The ministry of economic warfare believes the Nazi war machine has been robbed of "at least 5,000 trucks" that would have been sent to the Russian front by the smashing blows at the Renault plant and the Matford works at Poissy. Raids on eastern and northeastern Germany, notably the Baltic port of Luebeck, have destroyed vast supplies awaiting shipment to Russia.

3. Blockade and surveillance of Germany's battle and merchant fleets: Four Nazi coastal craft have been sunk, seven more damaged and virtually all traffic along the north European coast has been halted by Catalina flying boats and Hudson bombers on patrol. As for the Nazi battle fleet, the R. A. F. is believed to have located all but two ships above the light cruiser class.

4. Air fields: These attacks are believed to have damaged some Nazi airdromes so badly that the Germans will be faced with a real problem when and if they decide to transfer the bulk of their bomber force from the eastern to the western air front.

KIRKE L. SIMPSON

(Continued from First Page)

Russians still are on the attack all along the front, nibbling at Nazi reserves, threatening Nazi strong points. Yet the Red army seems now waging a war of attrition rather than fighting toward definite strategic goals. And the effect of that attrition campaign on Hitler's resources, the degree to which it may have sapped the striking power of his armies, cannot be measured until they strike.

And until the ground is hard enough in Russia for full use of tanks, there seems small chance that the full scope of Hitler's promised offensive can develop.

This April, nevertheless, seems certain to see the prelude of an attempted final Nazi victory drive. It is a favored Hitler month for the attack and in southern Russia, in the Ukraine and Crimea, whether conditions should permit major operations before the end of April.

That controlling weather factor, plus Hitler's known urgent need of oil to refill his depleted stocks, makes most observers look to the south for his first significant move. This might be in Russia, or through Turkey or around Turkey by way of the islands of the Aegean and the eastern Mediterranean—coupled with a new Axis offensive against the British in Libya.

There are other possibilities, however. Growing concern in Scandinavia as to Nazi intentions is indicated. German attempts by sea and air to close the Murmansk-Archangel supply route to Russia, which her Finnish allies have failed to seal, is obvious. Neutral Sweden is mobilizing, if not fully mobilized.

And Sweden is the road Hitler might take if he attempts the task of breaking Russian supply routes or outflanking Leningrad from Finland in preparation for his Russian "annihilation" campaign.

RIVER STAGES

Stations	Present Stage	24-Hour Change
MISSISSIPPI—		
St. Louis	17.7	1.0 Fall
Memphis	26.0	1.3 Fall
Arkansas City	30.4	0.3 Fall
Vicksburg	39.4	0.0
Natchez	37.9	0.0
Baton Rouge	29.3	0.0
New Orleans	12.8	0.0
ATCHAFALAYA—		
Melville	30.6	0.0
Morgan City	4.2	0.1 Fall
OUACHITA—		
Camden	12.4	1.3 Fall
Monroe	26.3	0.1 Fall
OHIO—		
Pittsburgh	16.6	0.2 Fall
Cincinnati	19.1	0.2 Fall
Cairo	32.8	1.3 Fall
TENNESSEE—		
Chattanooga	9.0	1.1 Rise
CUMBERLAND—		
Nashville	12.2	0.4 Fall
ARKANSAS—		
Little Rock	4.2	0.5 Fall
RED—		
Shreveport	9.3	0.3 Fall
Alexandria	11.0	0.5 Fall

World's Latest Market News

MARKETS AT A GLANCE

NEW YORK, April 4.—(AP)—Stocks, mixed; variations negligible. Bonds, irregular; price swings narrow. Cotton, firm; trade and mill buying.

CHICAGO—Wheat, lower; good crop outlook. Corn, lower with wheat. Cattle, nominally steady. Hogs, steady; quotable top $14.

COTTON

New Orleans

NEW ORLEANS, April 4.—(AP)—Cotton futures advanced here today on mill buying and predictions by the department of agriculture that the daily rate of consumption would be at a record-breaking pace during the months immediately ahead. Distant positions went to the highest levels in 13 years. Closing prices were steady, 12 to 16 points net higher.

	Open	High	Low	Close	
May	19.60	19.69	19.57	19.62-64	up 14
July	19.72	19.84	19.72	19.77-78	up 12
Oct.	20.12	20.20	20.06	20.13-15	up 13
Dec.	20.16	20.21	20.12	20.17b	
Jan.	20.17b	....	....	20.18b	
Mch.	20.23	20.29	20.22	20.27	up 16

bBid.

AVERAGE COTTON PRICE

NEW ORLEANS, April 4.—(AP)—The average price of middling 15 16-inch cotton today at ten designated southern spot markets was 9 points higher at 20.42 cents a pound (new high for season); average for the past 30 market days 19.62; middling 7 8-inch average 19.98.

SPOT COTTON

NEW ORLEANS, April 4.—(AP)—Spot cotton closed steady, 15 higher. Sales 1,625. Low middling 17.28, middling 20.28; good middling 20.73. Receipts none. Stock 513,415.

New York

NEW YORK, April 4.—(AP)—The cotton market displayed impressive strength today due primarily to a heavy accumulation of trade and mill buying orders over the Good Friday holiday March, trading at 20.06 cents, established a new 13-year high for fixed prices and all new crop months reached new seasonal high.

Futures closed 40 to 65 cents a bale higher.

	Open	High	Low	Last	
May	19.56	19.66	19.55	19.58-60	up 8
July	19.63	19.78	19.63	19.75-76	up 13
Oct.	19.83	19.95	19.81	19.91-93	up 12
Dec.	19.88	19.98	19.85	19.93-96	up 11
Jan.	20.00	20.00	20.00	19.96n	up 12
Mch.	19.97	20.06	19.92	20.03n	up 10

Middling spot 21.35n up 10.

nNominal.

COTTONSEED MEAL

MEMPHIS, Tenn., April 4.—(AP)—Cottonseed meal futures (41 per cent) closed steady. Closing prices F. O. B. Memphis: May 36.85; July 37.50; September 37.50; October 38.00. Sales 1,200 tons.

CHICAGO GRAIN

CHICAGO, April 4.—(AP)—In a market depressed by the favorable winter wheat outlook and trade talk about scarcity of storage room, wheat prices today continued their recent retreat, falling about a cent a bushel to new lows since last December.

Wheat closed 7-8 to 1 1-8 cents lower than Thursday; May $1.22 3-4, July $1.25 5-8; corn 1-8 to 1-2 down, May 88, July 90 1-4 to 3-8; soy beans 1 to 1 1-4 down; rye 1 1-8 to 1 3-8 lower.

	Open	High	Low	Close
WHEAT—				
May	1.24 3-4	1.24 3-4	1.21 3-4	1.21 3-4
July	1.26 1-2	1.26 1-2	1.23 3-4	1.23 3-4
Sep	1.28 1-4	1.28 1-4	1.25 1-2	1.25 1-2
CORN—				
May	88 1-4	88 1-2	88	88
July	90 1-4	90 1-2	90	90 1-4
Sep	92 1-4	92 1-2	92	92 1-4
OATS—				
May	....	....	....	55 3-8
July	....	....	....	55
Sep	....	....	....	55 1-4
SOY BEANS—				
May old	....	....	....	2 03 3-4
May new	....	....	....	1 91
July old	....	....	....	1 97 1-4
July new	....	....	....	1 93
Oct	....	....	....	1 83 1-4
LARD—				
May	....	....	....	12 82
July	....	....	....	12 82
Sep	....	....	....	12 82

Potatoes

CHICAGO, April 4.—(AP)—(USDA)—Potatoes arrivals 104, on track 243, total United States shipments 730, supplies moderate; Nebraska Bliss Triumphs United States No. 1, 3.80, Minnesota and North Dakota Bliss Triumphs 2.30-50; new stock, Florida Bliss Triumphs United States No. 1, 2.40 per bushel crate.

SONG PUZZLES AMERICANS

VICHY, Unoccupied France, April 4.—(AP)—Americans were more than slightly puzzled today when an air force band paraded through the streets blaring "Marching Through Georgia" to open "French aviation week." A band member explained that the musicians thought the Georgia of the song was the province in Russia.

40 CLUBS EXPECTED

LAKE CHARLES, La., April 4.—(AP)—More than 500 Rotarians, representing more than 40 clubs in Louisiana and western Mississippi, are expected here for the 139th district conference April 19-21. Judge James D. Simon of St. Martinville, district governor, will preside at the principal meeting.

One of the earliest known of cultivated plants is the onion.

DAILY COTTON TABLE

Port movement:	Mdlg.	Receipts	Sales	Stocks
New Orleans	20.28	....	1,825	513,415
Galveston	20.19	1,629	102	1,077,914
Houston	20.22	1,177	1,670	934,411
Mobile	20.68	.....	40	88,836
Savannah	20.59	.....	25	127,078
Charleston	20.58	.....	.....	33,283
Wilmington	....	.....	.....	9,360
Norfolk	....	.....	.....	27,193
New York	21.33	.....	.....	7,619
Boston	....	.....	.....	3,309
Corpus Christi	....	.....	.....	77,966
Minor ports	....	39	....	296,955
Total Saturday				
Total for week	....	2,845	3,462	3,197,179
——— ——— ———	....	2,845		
Total for season	....	2,932,225		

Interior movement:	Mdlg.	Receipts	Shipmnts.	Sales	Stocks
Memphis	20.45	.....	.....	11,923	.....
Augusta	20.84	1,764	5,454	1,151	190,657
Little Rock	20.45	356	3,062	378	96,608
Dallas	20.19	.....	.....	4,355	.....
Montgomery	20.45	.....	.....	505	.....
Total Saturday	....	2,120	8,516	18,312	287,265

Oil And Gas News

BATON ROUGE, April 4.—(AP)—Twenty-two permits to drill new oil wells were issued this week by the division of minerals which today reported completion of seven wells with an initial daily production of 2,218.14 barrels.

Wells completed during the week are:

Grand Bay Field, Plaquemines Parish, Gulf Refining Company, No. 16 Louisiana state "QQ" lease 195, 356.64 barrels through a 5 32-inch choke.

Nebo Field, LaSalle Parish, H. L. Hunt, Goodpine F-85, 100 barrels through a 14 64-inch choke, Placid Oil Company No. 1, L. D. Deville, 162 barrels through a 18 64-inch choke, and Placid Oil Company No. 2 L. D. Deville, 340 barrels through a 18 64-inch choke.

West Lake Verret Field, St. Martin Parish, Shell Oil Company No. 12 Jeanerette C. & S., 356 barrels through a 14 64-inch choke.

White Lake East Field, Vermilion Parish, Union Oil Company of California, No. 3-A Vermilion parish school board, 293 barrels through a 5 32-inch choke.

Permits issued by the department follow:

South Louisiana permits

Calcasieu Parish: W. T. Burton No. 5, Luther Moore, 1,779 feet east and 707 feet south of northwest corner of section 19, T9S-R12W.

Iberia Parish: Humble Oil and Refining Co., No. 2 Petit Anse Co., Inc., from the southwest corner of section 25, 2,374.5 feet north along the west section line; thence at right angles to said section line east 1,197.1 feet to location in section 25, T13S-R5E.

Jefferson parish: The Texas Co., No. A-2 LaFourche basin levee district, 2,418 feet north and 5,769 feet east of northwest corner of section 31 in section 29, T19S-R24E.

St. Mary Parish: Humble Oil and Refining Co., No. 4 A. F. Matus, from the most easterly corner of section 16, 3,735 feet southwest along southeast line of said section; thence at right angles to section line 800 feet northwest to location in section 16, T16S-R9E.

St. Landry Parish: Standard Oil and Gas Co. No. 1 Lewisburg unit 27, 2,645 feet northwest along the southwest line of section 79 from its south corner; thence northeast 650 feet at a right angle in section 29, T7S-R3E.

Vernon Parish: Shell Oil Co., Inc., No. 1 Louisiana Long Leaf Lumber Co., 330 feet north and 330 feet west of southeast corner of northeast quarter of section 13, T4N-R8W.

North Louisiana permits

Caddo Parish: Cities Dividing Co., No. A-1 Oil City Land and Oil Co., 1,436 feet south and 2,665 feet east of northwest corner of west 7, T20N-R13W.

Transport Oil Co. Inc., No. 2 Wilkinson, 1,775 feet south and 2,513 feet west of northeast corner of section 22, T20N-R14W.

Claiborne Parish: Midstates Oil Corporation, No. 1 L. P. Barnes, et al, 660 feet north and 660 feet east of southwest corner of section 21, T22N-R4E.

Midstates Oil corporation, No. 1 L. M. Rogers, 649 feet west and 665 feet south of northeast corner of northwest quarter of section 36, T22N-R8W.

The Ohio Oil company, No. 21 T. W. Sherman Ac. 1, 570 feet east and 665 feet north of southwest corner of northwest quarter of section 15, T23N-R8W.

The Ohio Oil company, No. 1 W. E. LeBoach Ac. 2, 660 feet north and 660 feet east of southwest corner of section 22, T23N-R8W.

Blackwell Oil and Gas company, No. 1 H. P. Camp et al, 660 feet north and 664 feet east of southwest corner of southeast quarter of section 10, T22N-R8W.

Midstates Oil corporation, No. 1 Hearne, et al, 663 feet west and 660 feet south of northeast corner of southeast quarter of section 22, T23N-R8W.

Midstates Oil corporation, No. 1 Parker, 658 feet east and 660 feet north of southwest corner of northwest quarter of section 23 T23N-R8W.

The Ohio Oil company, No. 16 G. W. Taylor, Ac. 1B, 670 feet west and 665 feet south of northeast corner of southeast quarter of section 15, T23N-R8W.

The Ohio Oil company, No. 23 S. T. Hunt Ac. 1, 660 feet west and 565 feet south of northeast corner of northwest quarter of section 16, T22N-R8W.

The Ohio Oil company, No. 9 L. L. Sherman Ac. 2, 662 feet east and 666 feet north of southwest corner of section 23, T23N-R8W.

Concordia parish: The California company, No. 1 State Lease No. 429-Lake Concordia, surface location, begin at southeast corner section 36, thence south 42 degrees 09 minutes west 1,252 feet to location. Bottom hole location, approximately 575 feet south 46 degrees east from surface location in lake, T2N-R9E.

LaSalle parish: Arkansas Fuel Oil company, No. 3 Mattie Lee Taylor, et al, 665 feet west and 584 feet north of southeast corner of northeast quarter of section 25, T9N-R1E.

Arkansas Fuel Oil company, No. 4 Mattie Lee Taylor, et al, 654 feet east and 664 feet north of southwest corner of northeast quarter of section 25, T9N-R1E.

Rapides parish: Phillips Petroleum company, No. 1 P. C. Murphy, 691.5 feet west and 619.4 feet north of the center of section 14, T4N-R3E.

NEW YORK STOCKS

NEW YORK, April 4.—(AP)—An assortment of stock market leaders managed to work a little higher in today's brief session although numerous issues dozed at slightly lower levels.

Boardrooms were more or less deserted—many customers elected to stretch out the Good Friday recess over the week-end—but some who appeared inclined to slip in a bid here and there on the persistent thought that the recent drying up of selling might be construed as bullish.

The list got off to a moderately easier start in fairly active dealings. Transfers for the two hours were around 175,000 shares.

Bonds were narrowly mixed and major commodities steady.

(FINAL QUOTATIONS)

Air Reduction 32
Allied Chemical & Dye 148
American Can Company 62
American Car & Foundry 30
American Power & Light 16
American Rolling Mills 16
American Smelting & Refining 38
American Tr. & Tel. 146
American Tobacco B 65
American Water Works 21
Anaconda Copper 29
Atchison T. & S. F. 56
Aviation Corporation 3
Baltimore & Ohio 7
Barnsdall Oil Company 9
Bendix Aviation 34
Bethlehem Steel Corporation 53
Boeing Airplane 13
Borden Company 17
Calumet & Hecla 5
Canadian Pacific 6
Case J I Company 47
Cerro De Pasco 42
Chesapeake & Ohio 39
Chrysler Corporation 72
Coca-Cola Corporation 124
Columbia Gas & Electric 5
Commercial Solvents 13
Commonwealth & Southern 1
Consolidated Copper Mining 5
Consolidated Oil Company 5
Consolidated Oil Corporation 5
Continental Can Company 39
Continental Motors 3
Continental Oil Delaware 19
Corn Products 49
Curtis Wright 3
Curtis Wright A 3
Deere & Company 23
Douglas Aircraft 43
Du Pont De Nemours 117
Eastman Kodak 125
Electric Auto Lite 23
Electric Power & Light 1
Engineers Public Service 1
Erie R. R. 7
Firestone Tire & Rubber 15
General Electric 25
General Foods 34
General Motors 42
Gillette Safety Razor 3
Goodrich B F 15
Goodyear Tire & Rubber 23
Great Northern Railway pf 17
Greyhound Corporation 5
Houston Oil 3
Hudson Motor 7
Illinois Central 7
International Harvester 39
International Nickel Can 34
International Tel & Tel 1
Johns Manville Prod Corp 34
Kennecott Copper 29
Libbey Owens Ford Glass 36
Liggett & Myers B 72
Lorillard P 15
Louisville & Nashville 26
Mack Trucks 9
Marshall Field 9
Martin Glenn L 15
National Biscuit 15
National Cash Register 14
National Dairy Products 14
National Distillers 19
National Lead 14
New York Central R. R. 9
North American Company 9
North American Aviation 9
Ohio Oil Company 5
Packard Motor 2
Panhandle P. & R. 3
Paramount Pictures 13
Penney J. C. 70
Pennsylvania R. R. 19
Phelps Dodge Corporation 19
Phillips Petroleum 34
Pure Oil 9
Radio Corporation 5
Republic Steel 13
Reynolds Metals 9
Reynolds Tobacco B 23
Richfield Oil Corporation 9
Safeway Stores 13
Schenley Distillers 19
Sears Roebuck 70
Shell Union Oil 9
Simmons Company 13
Socony Vacuum 7
Southern Pacific 13
Southern Railway 3
Southern Railway pf 9
Standard Brands 5
Standard Oil Indiana 25
Standard Oil New Jersey 39
Standard Oil Ohio 5
Stewart Warner 5
Stone & Webster 1
Texas Company 25
Texas Gulf Sulphur 23
Timken Detroit Axle 7
Timken Roller Bearing 29
Union Carbide 49
Union Oil California 9
United Aircraft 29
United Air Lines 5
United Carbon 39
United Corporation 1
United Fruit 29
United Gas Improvement 5
United States Industrial Alcohol 29
United States Rubber 19
United States Steel Corporation 39
Vanadium Corporation 19
Western Union Telegraph 3
Westinghouse Air Brake 19
Westinghouse Elec & Mfg 39
Woolworth F W 23

The Livestock Auction
DELHI, LA.

Thanks... to Everyone

Now that the second Annual Northeast Louisiana Livestock Show is history . . . let us all resolve to make the next better.

Our best efforts will always be directed toward making this section of our state a great livestock area.

Regular sales will be resumed Wednesday, April 8th.

Stocker, Butcher and Packer Buyers

North Louisiana's Greatest Livestock Market

W. P. MARTIN, Manager

Lost, Found, Sell Or Rent---Results Are Sure With Little Spent

NNOUNCEMENTS

ards of Thanks

CARD OF THANKS

aire to take this means of express- our many thanks to our friends for e many courtesies that have been ndered during these past trying days. passing of our darling, Allen F. , was made more bearable by these ny courtesies. We especially want to nk Rev. E. L. Tanner and Rev. J. P. lan for their consoling words and the xie Funeral Home for their kindness d consideration.
ALLAN ROY.
IR. AND MRS. ERNEST RUSSELL.
OBERT DON RUSSELL.
IR. AND MRS. AGUILE GODFREY.
IR. AND MRS. ROY.

CARD OF THANKS

wish to take this means of expressing everlasting gratitude to our many ends and neighbors for their many s of kindness and expressions of mpathy extended us during the illness d death of our darling son, Frank vin McClanahan.
especially desire to thank Rev. A. M. eeman for his words of condolence and e Dixie Funeral Home for their as- stance and acts of kindness which so eatly lightened our burdens in our urs of bereavement.
MR. AND MRS. R. H. M'CLANAHAN.
ROBBIE JOE M'CLANAHAN
DOLORES M'CLANAHAN
BOBBIE RAY M'CLANAHAN.

CARD OF THANKS

the family of the late Helen B. ns, wish to thank our many friends neighbors for their kind expressions mpathy shown us during the illness death of our dear one. We thank for the lovely flowers and kind s.
especially want to thank Rev. Elijah rne for his consoling words and y acts of kindness. We also want to nk the Dixie Funeral Home for their d and efficient service.
J. T. SKAINS.
JOHN DOUGLAS SKAINS.
MR. AND MRS. A. B. CHESHIRE.
CLAUDIE CHESHIRE.
J. W. CHESHIRE.
ELLIS CHESHIRE.
HUEY CHESHIRE.
RODNEY CHESHIRE
NORMA LEE CHESHIRE.

CARD OF THANKS

e wish to take this medium to express o our many friends our sincere thanks for the many courtesies that have been rendered during these past trying days. The passing of our infant daughter was made more bearable by these many courtesies.
e especially desire to thank Rev. D. M. Rockett and the Dixie Funeral Home for their kindness and consideration. To every one we give our heartfelt thanks.
MR. AND MRS. ERNEST V. SMITH.
G. W. SMITH.

CARD OF THANKS

wish to express our appreciation for e many kind deeds and expressions of ndolence extended by our friends and atives during the recent illness and ath of our beloved husband and father, James Robert Goleman.
e are especially grateful to Rev. Grice for his consoling words and the Dixie Funeral Home for their kind assistance and dependable service.
MRS. J. R. GOLEMAN.
MRS. ANNIE ROSS.
MISS EDNA MAE GOLEMAN.
JAMES ROBERT GOLEMAN, JR.
HARVEY GOLEMAN.
O. C. GOLEMAN.
J. W. GOLEMAN.
WEBSTER GOLEMAN.

CARD OF THANKS

e desire to express our sincere thanks o the friends and neighbors for their kindness and sympathy shown during the illness and death of Mrs. Mae Hodgson.
especially want to thank Monsignor Nicholas F. Vandegaer and the Dixie Funeral Home for their kind assistance and dependable service.
THE BLAKE FAMILY.

CARD OF THANKS

e wish to take this means of expressing our everlasting gratitude to our many friends and neighbors for their many acts of kindness and expressions of sympathy shown us at the sudden death of our loved one, Herman Tharpe.
e expecially desire to thank Father Donohoe and the Dixie Funeral Home for their devoted services.
MR. THOMAS D. THARPE
MRS. THOMAS D. THARPE
BOBBY JACK THARPE.
THOMAS F. THARPE
RALPH THARPE
WALTER RAY THARPE.

CARD OF THANKS

e desire to take this method to express our sincere thanks to our friends and neighbors for their beautiful floral offerings and sympathy shown us at the sudden death of our loved one, Emitt Trichell.
e are especially grateful to Father Donohoe and the Dixie Funeral Home for their devoted services.
MR. HAYSE TRICHELL.
MRS. HAYSE TRICHELL.
MYRTLE TRICHELL.
HUBERT TRICHELL.

AUTOMOTIVE

1—Automobile Agencies

FOR BETTER USED CARS—ALL MAKES—ALL MODELS—See
McCain-Richards, Inc.
Phone 5590 318 Walnut St.

2—Automobiles For Sale

E WILL BUY OR SELL your car for you. Top prices. USED CAR EXCHANGE, INC., 1111 DeSiard. Phone 221.

WHOLESALE PRICES
to the
RETAIL TRADE

For one more week we are going to offer our stock of reconditioned "READY-TO-GO" cars with good tires at prices below Kelly Blue Book wholesale prices. You can see this book at our office.

Here is your opportunity to get a good car with good tires to carry you through the duration.

Here Are Samples of Our Prices

1936 Oldsmobile "6" 4-Door Sedan $195

Your Choice of
1937 Dodge Sedans
1937 Dodge Coach at $224

1937 Chevrolet Coach $235
1937 Plymouth Sedan $295
1937 Pontiac Sedan $295
1937 Oldsmobile Sedan $295
1939 Oldsmobile 6 Sedan
1939 Oldsmobile 6 Coach
1940 Ford Coach
1937 Plymouth Sedan
1938 Chevrolet Sedan
1938 Chevrolet Sedan

40 OTHER CARS TO CHOOSE FROM

TWIN CITY MOTOR CO.
Used Car Lot
Second & Washington Phone 2028

AUTOMOTIVE

12—Automobiles For Sale

FOR SALE—1941 Buick Sedanet with only 7,600 miles, 5 good tires. Looks like day it was bought. Box 129, News-Star.

BY OWNER, leaving town, '37 Chevrolet Coach. Fair tires. $100 cash. 4008 DeSiard.

1937 PLYMOUTH—Exceptionally good condition. Cheap. Phone 5428.

1941 MASTER DELUXE Chevrolet Tudor Sedan. $300 cash. $579.60 due. Inducted into army. 711 N. 5th, W. M. Phone 1950.

'41 DE LUXE Ford Tudor Sedan, 28,000 miles, 5 good tires. Will sell equity for $175. Phone 2801-J.

17—Repairing, Serv. Stations

COMPLETE OVERHAULING OR MINOR REPAIRS ON EASY PAY PLAN. CALL 603, MASSEY'S SERVICE

AUTO REPAIRING on easy terms. No job too big or too small. Estimates free. See Jeff Henry at Windes Motor Co., 412 Walnut. Phone 182.

18—Wanted—Automotive

TOP PRICES PAID FOR USED CARS
SEE ALLEN RITTER
Phone 2330 1919 DeSiard

IRENE SIMS REID
NOTARY PUBLIC
NEWS-STAR—WORLD OFFICE

Cash For Your Used Car
See Us Today
Hatten-Scott Motor Co.
310 Walnut Phone 672

BUSINESS DIRECTORY

19—Business Services Offered

LAWN MOWERS
Sharpened, new factory method, $1.00. Parts and repairs for all makes. New mowers. Waite Cycle House, 129 South Grand. Phone 3442. Free delivery.

MATTRESSES RENOVATED, $2.00. Furniture upholstered. West Monroe Mattress Co., 416 Claiborne. Phone 1145.

KEYS FITTED, safes opened, and repaired. Tennis rackets restrung. Phone 121. C. C. Lindley, 126 Jackson.

LET US HELP YOU
With Your Printing Problems
Ours Is a Complete Service
Call 4800 Today
MONROE PRINTING COMPANY

MATTRESSES RENOVATED—Cotton mattresses converted into Inner-Spring. Work guaranteed. Twin City Mattress Co., 811 Coleman, West Monroe. Phone 4068.

MATTRESSES RENOVATED or converted into inner-springs. Work guaranteed. Call 3744 or write Ouachita Mattress Company, 2307 DeSiard, Monroe, La.

19A—Beauty, Barber Shops

A PLUME-EDGE permanent will solve your hair problem. Requires no set or pins. Wamsley Beauty Shop. Phone 1405.

19-B—Corsetiers

SPENCER CORSETS, surgical belts. Specially designed. 9 years experience. Mrs. J. C. Ziegler, 1409 Fairview. Phone 2278.

19-C—Psychologists

SEE VERNON ALISTER—Business, finance and love affairs. Entrance for colored, 816 Hall St. Phone 1735-J.

THERE is no best day to advertise. Thousands of people daily seek the classified section for merchandise, rentals, real estate, used cars and other items too numerous to name. Call Want-Ad Dept. today, ask for the low weekly rate. The phone numer is 4800.

21—Cleaning & Dyeing

DYEING
Make the old ones look new. We dye any fabric. We dye all shades, colors. Snow White Cleaners, Bleachers and Dyers, 2215 DeSiard. Phone 4300.

29—Professional Services

Health Baths Reduce Spot Massage
Bertha Cook
908 Louisville Phone 3546

WE RECONDITION all makes of radios. Backed by 23 years experience. WALLACE RADIO SERVICE STATION, 411 Catalpa. Phone 4141.

RADIO SERVICE BY licensed radio engineer. Prices right. Griffith Radio, 815 DeSiard. Phone 5778.

EMPLOYMENT

33—Help Wanted, Female

WANTED AT ONCE—Experienced beauty operator. One of Monroe's best shops. Write Box "M" c/o News-Star.

34—Help Wanted, Male

ONE GOOD MAN, with or without car, to represent us exclusively, sale and distribution Champion Auto-Lite and AC spark plugs Monroe area. Permanent connection, no investment, attractive income. Airmail M. H. White Associates, 952 N. W. 4th Street, Miami, Fla.

36—Solicitors, Canvs., Agents

SALESMEN TO SELL calendars and specialties, full or part time. Standard Advertising & Printing Co., Ft. Scott, Kans.

MAN WANTED for Rawleigh route. Real opportunity for right man. We help you get started. Write Rawleigh's, Dept. LAD-103-0, Memphis, Tenn.

38—Situations Wanted, Male

WANTED—Position as watchman. Phone 2812-J. 304 So. Third, Monroe. B. A. Beard.

FINANCIAL

39—Business Opportunities

ACCOUNT DRAFT SITUATION, will sell Western Auto Associate Store here. Approximately $5,500 cash required. Address W. J. Williams, Box 76, Ruston, La.

WISH TO SELL CAFE and hotel fixtures complete. Largest cafe in Concordia parish. Good paying proposition. Ill health cause of disposal. Box 125, News-Star.

FOR SALE—Cafe and liquor business. Ideal location. Call at Inn Cafe, Bastrop, La.

EXCLUSIVE franchise, well-known line not affected by priorities but necessary to national defense. Unusual opportunity for profitable business. Capital required, about $5,000. If interested in permanent sound business in Monroe, Bastrop, Tallulah and Oak Grove, write Box 124, News-Star.

IF YOU are unable to find a suitable position, why not place a "Situation Wanted" ad in the next issue of the News-Star—World? The cost is small and the results will be surprising. Phone 4800 or bring your ad to the News-Star—World office and let an experienced Ad-Taker help you word a result-producing ad.

FINANCIAL

40—Investments, Stks., Bonds

CASH SHOULD PAY

Why let your cash be idle, when it can earn $30 per month on $3,000, guaranteed for first year, on West Monroe house located in desirable neighborhood.

Phone 713 or 2372-J
2404 DeSiard Street

41—Money To Loan

Want To Borrow Cash Or Have Car Payments Cut?



If you need to borrow cash NOW on your car, or have your payments reduced, see us. Often we can do both, no matter WHO you now owe, and fix everything up right here before you leave if your car justifies it. You can have up to 15 months to repay with nothing due until May 15. Just drive to 500 Walnut Street.

MOTORS SECURITIES COMPANY, Inc.
Phone 2463 500 Walnut St.

$100 CASH
in your hands tomorrow

"Personal" makes loans of $10 to $250 or more to employed men or women, even if on a new job—for tools, car repairs, to pay bills, etc. Loans made on just your signature, or on auto or furniture. Reasonable payments. $4.08 a month repays a $100 loan in full on 15 month plan.
Small loans made as readily as large ones. See John T. Scott, Manager, today.

Personal Finance Co.
2nd Floor of Bernhardt Bldg.
John T. Scott, Mgr.
Phone 1288

THE COMMERCIAL SECURITIES CO.
IS ANXIOUS TO MAKE YOU A LOAN ON
- YOUR CAR
- YOUR FURNITURE
- YOUR SIGNATURE
(with endorsement)

Our many years of experience will help you. Why not stop by our office and talk it over?

In Back of Walgreen's
Ground Floor Bernhardt Bldg.
109 N. Second Phone 920

LOANS
ON REAL ESTATE
5%
Direct Reduction Plan
PEOPLE'S HOMESTEAD AND SAVINGS ASSN.

INSTRUCTIONS

44—Instruction Classes

Keep 'Em Flying!
MEN AND WOMEN
Aircraft Factories Need Your Help
Our Training
Quickly Qualifies You
New Classes
Starting Every Monday
LOW TUITION COST
We Will Help You
Finance Your Training
Defend America's Future and Your Future NOW!
SWALLOW AIRPLANE CO.
INC.
Government Approved Aircraft and Engine Mechanic School
CAA Certificate 102
See
THOS. H. BAIRD
Bonded Company Representative
Monroe Hotel Room 42
Monroe, La.

AVIATION-MECHANICAL DRAFTING
DRAFTING
Is The Job For You!
Fit yourself for a BIGGER and BETTER job. DRAFTSMEN are needed everywhere. We train and help place you. The National Defense program urgently needs thousands of Draftsmen and Designers.
Learn to be a Draftsman in spare time at home. Founded in 1897. Thousands of successful graduates. For FREE BULLETIN describing our eight specialized courses, write immediately
AMERICAN SCHOOL
1707 College Avenue Phone 5979-M

OUR BOARDING HOUSE



LIVESTOCK

48—Dogs, Cats, Pets, Etc.

BOXER PUPPIES FOR SALE—A. K. C. registered. Mrs. C. M. Heath, Darnell, La.

SCOTTIE PUPPIES—Dogs boarded. Boston terrier at stud. G. E. Spencer, 609 So. Fourth.

49—Horses, Cattle, Other Stk.

We Buy and Sell Mules, Mares, Cattle and Hogs. See Us Before You Buy or Sell.
Logan's Livestock Exchange
*408 DeSiard Phone 9126

MULES and HORSES for sale—HOMER HALE'S HORSE & MULE BARN, North Seventh, West Monroe. Phone 9236.

50—Poultry & Supplies

CUSTOM HATCHING—Set every Monday. 116 eggs per tray, $2.75. Turn block south at Tower on DeSiard. H & H Hatchery. Phone 5727.

BABY CHICKS
From U. S. approved flocks. Sired by U. S. R. O. P. cockerels. White Rocks, White Leghorns, Rhode Island Reds, Buff Rocks, etc.
Royal Feed & Seed Store
812 DeSiard Phone 1068

BABY CHICKS
Lane Wilson Seed Co., 115 North Grand
Phone 387

WANTED
Hens, Fryers
Poultry of All Kinds.
Top Prices Paid.
Bring 'Em To
Carey Holmes
908 Cypress West Monroe

MERCHANDISE

52—Articles For Sale

FOR SALE—2 sets golf clubs. Bargain. Apply 1703 North 4th St., Monroe.

FOR SALE—5 ft. Electrolux gas. Phone 5353 after 5 p.m.

1 35-WATT PUBLIC address system, A. C., D. C. Ready to go. P. O. Marine, 529 DeSiard. Phone 14.

Indian Fire Pumps
The hand pump recommended by the army, navy and fire chiefs for incendiary bomb fires.
For Sale By
John T. Harper
Phone 4685 P. O. Box 211

GOOD YARD DIRT, 75c a yard; fill-in dirt, 50c a yard. Trucks hold 3 yards. Phone B. E. Walker, 1280.

FOR GOOD YARD DIRT and yard building call L. L. Salley. Phone 587.

Used Auto Parts
WEINBERG'S
1200 DeSiard St. Phone 5888

REBUILT EQUIPMENT
Boilers
Pumps — Steam Engines
Power Units
Belting—Mill Supplies
We Buy and Sell Used and New Pipe
M. KAPLAN & SON
Member Institute of Scrap Iron & Steel, Inc.
Ninth and Adams Sts.
Monroe, La.

53—For Sale Or Exchange

FOR SALE—Cheap. One portable street car lunchroom. Practically equipped. Phone 2146-J.

56—Business & Office Eqpmt.

UNDERWOOD TYPEWRITER FOR SALE
PRICE $40.00 CALL 120

57—Farm & Dairy Products

FOR SALE—Coker Wilds cottonseed. Pulls 1¼ inches. Dr. F. Collins, 308 Catalpa St. Phone 633.

59—Fuel, Feed, Fertilizers

HIGH GRADE mixed fertilizer, superphosphate, manure salts potash. Mark W. Stroud. Phone 1358, 501 N. 6th.

MERCHANDISE

59—Fuel, Feed, Fertilizers

PLANT A GARDEN
FOR DEFENSE, HEALTH, ECONOMY
April Chart
Peas, Onions, Mustard, Beets, Cabbage, Turnips, Carrots, Spinach, Lettuce, Radishes, Collards, Tendergreens, Potatoes, Corn.
Lane Wilson Seed Co.
115 NORTH GRAND PHONE 387

62—Household Goods

5-PT. ELECTROLUX—In good condition. For sale or will trade for good electric refrigerator. Phone 3586.

FOR SALE—Norge washing machine, new kitchen cabinet, Inner-spring mattress with matching box springs. Phone 1163-W.

FOR SALE—1 Vital-aire ice box. Almost new. 75-lb. ice capacity. Phone 887.

BARGAINS
New and Used
FURNITURE
On Easy Terms
Millsaps Furniture Co.
303 Trenton West Monroe

FOR SALE—13 rooms of furniture, suitable for a rooming house. $400. Phone 1117.

FOR SALE—Gas range and chifforobe. 2704 South Grand.

FOR SALE—Coolerator Porcelain ice box. 100 lb. capacity. Like new. 2404 DeSiard. Phone 713.

Only 2 Left
USED ICE REFRIGERATORS
Good Condition
Family Size
A REAL BARGAIN $7.50 ea.
Montgomery Ward
124 N. Third Phone 6000

We TRADE FOR OLD FURNITURE
MILLSAPS FURNITURE CO
303 Trenton—West Monroe—Phone 4546

MILLS FURNITURE CO.
We buy and sell new and used furniture. 423 Trenton, West Monroe. Phone 420.

67—Seeds, Plants, Flowers

CHOICE BEDDING PLANTS. Hollyhock, hardy phlox, snapdragons, and azaleas. DeSiard Nursery and Greenhouse, Inc., Phone 2327-J.

SEED CORN
Louisiana White Hybrid

Average increase in yield—over open pollenated varieties, 21%. In a number of tests, increase amounted to over 20 bushels per acre.

On hill soils and soils of low production in most instances the increase was 50%.

SEE YOUR LOCAL DEALER or CONTACT
Tyner-Petrus Co.
West Monroe, La. Phone 2660

BUY OUR TREES—25 2-year-old trees, $1.85, F. O. B. Special attention given all orders. Catalog free. Beebe Nursery Co., Beebe, Ark.

70—Wanted To Buy

WANTED TO PURCHASE a good second-hand office desk and chair, flat-top preferred. Write Box DX, News-Star.

WANTED
To buy used stenographic desk and chair, sectional or steel book cases. Phone 1297.

Cash For Used Furniture
EXCHANGE HDW. & FURN. STORE
105 North Sixth Phone 384

Will Buy '40 or '41 5 H. P. Johnson Outboard Motor
Must be in good shape and have Simplex starter.
Phone Hatten, 672

WANTED
USED FURNITURE
We pay higher prices
NEW YORK HDW. & FURN. CO.
625 DeSiard. Phone 5500.

MERCHANDISE

70—Wanted To Buy

WE PAY MORE FOR USED FURNITURE
ROLLIS FURNITURE CO PHONE 1665

WE BUY, AND LOAN CASH ON ANYTHING. HONEST JOHN, 717 DESIARD. PHONE 4810

ANYTHING YOU HAVE TO SELL!
Visit Us at Our New Location
100 11th St.
THE LIEBER CO.
Phone 245

REAL ESTATE FOR RENT

71—Apartments, Furnished

2 FURNISHED ROOMS—Private bath. Electric refrigeration. Automatic water heater. Front and back entrance. Couple. Phone 4466.

TWO-ROOM FURNISHED APARTMENT—Sink. Bills paid. Phone 4403.

NEW FURNISHED GARAGE APARTMENT—3 rooms and complete bath. Shown by appointment only. Phone 2490.

NICELY FURNISHED APARTMENTS, 2 and 3 rooms. Innerspring mattresses. Sinks. Phone 3431.

FRONT 1-ROOM KITCHENETTE—Inner-spring mattress. Private entrance. Close in. 401 Wood. Phone 1235.

NICELY FURNISHED APARTMENT for rent. Apply 305 North Fourth, West Monroe.

3-ROOMS, CONNECTING BATH. Electric refrigerator. Garage. Bills paid. Adults only. 112 Carolina.

COMPLETELY REDECORATED — Private bath. Reasonable weekly and monthly rates. Bell boy and maid service. All bills paid. Also sleeping rooms. Rio Vista Apartment Hotel, 226 S. Grand. Under new management. Phone 2381-W.

FIVE-ROOM FURNISHED modern apartment. Unfurnished or partly furnished five-room apartment. Phone Dr. Brown, 4100 or 2479.

FURNISHED BRICK APARTMENTS—Gas and water paid. Bedrooms with private families. Mrs. R. E. Davis. Phone 1094.

FURNISHED APARTMENT — 606 Rochelle. Phone 5167 noon or after 5 p.m.

ONE AND TWO well furnished apartments. Next to bath. Close in. Phone 4177-W.

3905 LEE AVENUE—Three-room apartment. Living room, bedroom, kitchen. Near bus line. Phone 1606.

2 OR 3 ROOM apartment. Private entrance. Hot water, refrigeration. Reasonable. 303 Filhiol, West Monroe.

EXCELLENT CONDITION, 4-room apartment, partly furnished. 5-room residence. Reasonable. 2801 S. Grand. Phone 3085-W.

3 ROOMS, PRIVATE BATH—Electric refrigeration. Inner-spring mattress. Bills paid. Apply 408 N. Third.

1 OR 2 ROOMS FOR COUPLE—Private bath. Electric refrigerator. Inner-spring mattress. North side. Also bedroom. Phone 169.

FURNISHED APARTMENT FOR TWO—313 Wood street. Phone 467-J or 1402.

4-ROOM MODERN FURNISHED apartment. Tile bath. Electric refrigeration. Garage. Available immediately. 617 Wood. Phone 5656. M. Danwitz.

WELL-FURNISHED apartments. Attic ventilation. Electrolux. Trimble apartments, 2709 South Grand. Phone 1120.

NICELY FURNISHED, MODERN RIVERVIEW APARTMENTS—Bills paid. 2900 So. Grand. Phone 3280.

71-A—Apts., Unfurnished

FIVE-ROOM MODERN HOUSE—709 Stella, West Monroe. $25. Phone 760.

1701 NORTH FOURTH
5-ROOM MODERN DUPLEX
RENT, $40.00—PHONE 6114

FOR RENT—Apartment, 3 rooms and dinette. Possession 10th. Phone 2655-J. 3306 Gordon Ave.

LARGE 5-ROOM APARTMENT — Upstairs. 2 bedrooms. Private front and back entrances. Redecorated. On Louisville. Mrs. Geo. Lester. Phone 3988.

UNFURNISHED GARAGE APARTMENT—Water paid. Close in. 402 Austin, West Monroe.

4-ROOMS, BATH—Private entrance. Garage. Adults preferred. 306 Holly street. Phone 1472.

4-ROOM APARTMENT—Private bath. Hardwood floors. Close in. Couple preferred. Phone 1252.

UNFURNISHED DUPLEX—Close in. Newly decorated. Available immediately. Phone 2701.

2 ROOMS, 503 N. 6th., 115 Haynes; 3 rooms, 304 Crosley. Furnished 3 rooms, 503 N. 6th. Phone 3431.

73—Farms & Land For Rent

4 room and 2 room house. Land and gas. Off Bastrop road. Mile and a half from airport work. Mrs. Bettie Cooper. Route 3 Box 146.

REAL ESTATE FOR RENT

74—Houses, Furnished

ATTRACTIVE FURNISHED and unfurnished houses, apartments and rooms. Will call for you. Mrs. Lela S. King, 206 Pine Street. Phones 849, 3062-R.

75—Houses, Unfurnished

MODERN 4-ROOM garage apartment. Near college. Individual lot. 114 McGuire, Morningside Addition. Phone 4676-J.

HOUSE FOR RENT ON 315 HOLLY—One block from Jackson. Apply to C. C. Buttita, 701 DeSiard. Phone 1639.

FOR RENT—416 Wood St. 4-bedroom house, consisting of 2 kitchens. Phone 328.

5-ROOM HOUSE, BATH—201 N. Tenth, West Monroe. McGuire Addn. E. W. Cruse.

BRICK HOUSE—Textone walls, tile bath. 602 K St. Will rent by the month or lease for one year. Phone 5400.

77—Rooms With Board

ATTRACTIVE PLACE TO LIVE—Delicious meals. Close in. Mrs. W. C. Bridges, 311 N. Third. Phone 4074.

ROOM AND BOARD for three business college students. Special rates. 409 St. John. Phone 6027.

THE FOY HOUSE—Excellent meals and rooms. Good neighborhood. Close in. 204 Breard.

3-LOVELY ROOMS, 2 unfurnished. Redecorated 2-room garage apartment, bath. Also 2 furnished rooms with meals. 800 Riverfront.

78—Rooms Without Board

FURNISHED BEDROOMS in private homes. Also desirable apartments. Mrs. R. E. Davis. Phone 1094.

FRONT ROOM, living room, bath and use of kitchen. Gentlemen or couple. 1506 N. Third. Phone 74.

FURNISHED FRONT BEDROOM—Adjoining bath. 603 Louisville Ave. Phone 1189-W.

FURNISHED BEDROOMS, 2 beds with private bath and bedroom with adjoining bath. 313 N. 2nd. Phone 4657.

LARGE COMFORTABLE ROOMS. Attractive location. On bus line. 1115 Jackson. Phone 5132.

NICELY FURNISHED ROOMS in private home. Walking distance. 709 Jackson St.

LARGE FRONT BEDROOM and private bath. Private entrance. Private driveway. Couple. Phone 893. Mrs. Austin.

FURNISHED BEDROOM — Private home. Close in. 402 Bres Ave. Phone 1330-J.

NICELY FURNISHED BEDROOM—Private entrance. Adjoining bath. Close in. 707 N. 3rd. W. M. Phone 2826.

COMFORTABLE ROOMS for 3 or 4 working people. Close in. 409 Breard. Phone 5723.

FRONT BEDROOM—Private entrance. Adjoining bath. Garage. On bus line. Gentleman preferred. 810 N. 4th St., West Monroe.

LOVELY BEDROOM with twin beds. Available 29th. Shown by appointment only. Phone 2350.

FRONT BEDROOM—Three blocks from DeSiard. Adjoining bath. Telephone. Innerspring mattress. 404 N. 5th. Phone 1306.

ROOM IN PRIVATE HOME—Gentlemen preferred. Garage. 407 Pine St. Phone 4352.

REAL ESTATE FOR SALE

84—Business Prop. For Sale

FOR SALE
SPOT CLUB
1909 Louisville Phone 9298

FRAME STORE BUILDING, 5th and Clayton, West Monroe. For information call 582.

85—Farms & Land For Sale

78 ACRES LAND, 5-room house, orchard, pecan grove. 2 miles west of Chatham. For quick sale, $1,800. E. W. Cruse, 302 Ouachita Bank Bldg.

GOOD 3-ROOM HOUSE, 4 acres land, located on Old Arkansas and Harrell Rd. Lights and gas. For quick sale, $1,000. E. W. Cruse. Phone 5400.

NEW 4-ROOM HOUSE—2 acres land on Prairie road. Will sell for $775 or trade for good city property. Phone 5400.

86—Houses For Sale

COLORED PROPERTY—Nice 8 rooms and bath. In good condition. 419 N. 26th St. For quick sale, $1,500. E. W. Cruse. Phone 5400.

5-ROOM HOUSE, 2007 N. Fourth. 6-room house with finished attic, 506 Montgomery street, on Brown Paper mill road. Lot 94x150. MRS. LELA S. KING, Phone 649.

8-ROOM HOUSE, BATH—201 N. Tenth, West Monroe, McGuire Addn. Can be easily financed. E. W. Cruse. Phone 5400.

5-ROOM HOUSE, 300 block Morris Ave. Double garage. Large lot.
6-ROOM HOUSE, 600 block Calypso. Extra large lot. Phone 5400.

Lovely brick home fronting 80 feet on Fairview Avenue. 2 bedrooms. Beautifully landscaped. Shown by appointment only.
E. B. JOHNSTON
322 Bernhardt Bldg. Phone 45

221 N. 9TH ST., McGuire Addn., West Monroe. 5-room house, less than 3 years old. For quick sale, $3,500. Financed in FHA. Phone 5400.

NICE 5-ROOM HOUSE and bath, large lot. Less than 3 years old. In 200 block of Filhiol Ave. 1 block of Junior College. For quick sale, $4,950. Phone 5400.

Lovely brick home fronting 80 feet on Fairview Avenue. 2 bedrooms. Beautifully landscaped. Shown by appointment only.
E. B. JOHNSTON
322 Bernhardt Bldg. Phone 45

BEAUTIFUL HOME IN BEST RESIDENTIAL SECTION
One mile from bridge on Highway 80. Three bedrooms, tile bath, living room, dining room, kitchen, large screened porch, glassed-in porch, porte-cochere, three-car garage, servant's house. All modern conveniences. Lights, water, gas, six acres land, well landscaped, beautiful shade trees. For quick offer, will accept $7,500.
E. W. CRUSE
Phone 5400

4-ROOM HOUSE—1 acre land. Standifer Ave. Lights, water, gas. For quick sale, $1,500. Phone 5400.

7-ROOM HOUSE, 4 lots, on highway 80. Just outside city limits of West Monroe. For quick sale, $3,000. Phone 5400.

REAL NICE HOME, reconditioned throughout. Living room, dining room, breakfast room, kitchen, 4 bedrooms, bath, 2 screened porches. Beautiful hardwood floors. 507 Stubbs Ave. For sale—very reasonable. Phone 5400.

CONSULT these ads every day for late buying and selling information.

REAL ESTATE FOR SALE

87—Lots For Sale

2 LOTS, 130x180, Otis and 8th Sts., McGuire Addition, West Monroe. Phone 4076 after 6 p.m.

AIRPORT LOTS, 80x150 ON BON AIR DRIVE 1 BLOCK FROM HWY. NO. 80, WALKING DISTANCE OF AIRPORT, $450 TO $500. PHONE 1877.

88—Real Estate Brokers

FOR QUICK RESULTS—List your property with us. Sales, rentals, appraisals, leases and property management. LUTHER REED & CO. Phone 3050.

NOW IS THE TIME TO BUY
YOUR HOME
DESIRABLE PROPERTIES IN MONROE AND WEST MONROE
E. B. JOHNSTON
322 Bernhardt Bldg. Phone 45

H. L. Rosenhein, Realtor
815 Ouachita Bank Bldg. Phone 1307

91—Wanted—Real Estate

RENTALS WANTED
Rooms, apartments, houses, furnished and unfurnished.
MRS. R. E. DAVIS
Phone 1094

Let Me Handle Your
—RENTALS—
The families of the employes for the construction of the air base are arriving. Help me to place them by listing with me your furnished and unfurnished
- HOMES
- APARTMENTS
- ROOMS

MRS. GEORGE LESTER
REAL ESTATE BROKER
906 North Second Phone 3988

WANTED TO BUY—Some good houses on north side or near Junior College. Must be reasonable. P. O. Box 1116, Monroe.

FREE FRENCH GET U. S. RECOGNITION

Control Over West Africa And Cameroons Areas Is Acknowledged

WASHINGTON, April 4.—(AP)—The United States today gave formal recognition to General Charles de Gaulle's control over French equatorial West Africa and the French Cameroons, strategic territory along the supply route to the Middle East and India.

The action, bringing closer ties between this country and the Free French, came in the announcement of the establishment of a consulate-general in Brazzaville, capital of the French possession directly across the Atlantic from Natal Brazil and taken "in view of the importance of French equatorial Africa in the united war effort."

Recognition of the African Free French territory came a month after similar approval of de Gaulle authority over New Caledonia, strategic island off the west coast of Australia, valuable also for its large deposits of nickel.

In recognizing Free French authority in the Pacific islands, the United States said its policy would be governed "by the manifest effectiveness with which those authorities endeavor to protect their territories from domination and control by the common enemy."

Similarly, today's announcement stressing "the importance of French equatorial Africa in the united war effort," declared that "this government has treated with the French authorities in effective control of French territories in Africa and will continue to treat with them on the basis of their actual administration of the territories involved."

"The French territories of equatorial Africa and the French Cameroons are under the effective control of the French national committee established in London," the announcement continued: "And the United States authorities are cooperating on matters relating to these territories with the authorities established by the French national committees."

LOUISIANA TO GET 'WAR INDUSTRIES'

BATON ROUGE, La., April 4.—(AP)—G. J. Durbin, chairman of the Louisiana United States department of agriculture war board, said today plans are being made to distribute small "war industries" throughout the state by bringing every suitable machine and machine shop into war work.

Durbin said that officials of the contract distribution branch of the war production board have asked state and parish war boards to conduct a survey aimed at locating all welding equipment, drills, presses, grinder, gear cutters and other apparatus now idle or engaged in civilian work but capable of doing war goods "piece-work" on a part-time or full-time basis.

The information will be turned over to New Orleans and Shreveport representatives of the contract distribution branch of the war production board. A similar survey has already been conducted in larger towns and cities. The present survey will be expanded to locate every piece of equipment in the state, in small towns and communities and rural areas, Durbin said.

ANSWERS TO WAR QUIZ

Questions on Page 4

1. This is an army insignia indicating the wearer serves in the financial department.
2. Canada trains pilots from more different countries.
3. Canberra, like Washington, is a city that was deliberately planned on paper as a capital.

Lost, Found, Sell Or Rent---Results Are Sure With Little Spent

ANNOUNCEMENTS

Cards of Thanks

CARD OF THANKS

...sire to take this means of expressing our many thanks to our friends for the many courtesies that have been rendered during these past trying days. ...e passing of our darling, Allen F. ..., was made more bearable by these ...ny courtesies. We especially want to ...nk Rev. E. L. Tanner and Rev. J. P. ...dan for their consoling words and the ...ixie Funeral Home for their kindness ...d consideration.
ALLAN ROY
...R. AND MRS. ERNEST RUSSELL.
...OBERT DON RUSSELL.
...R. AND MRS. AGUILE GODFREY.
...R. AND MRS. ROY.

CARD OF THANKS

...wish to take this means of expressing ...everlasting gratitude to our many ...ends and neighbors for their many ...s of kindness and expressions of ...mpathy extended us during the illness ...d death of our darling son, Frank ...in McClanahan.
...especially desire to thank Rev. A. M ...eman for his words of condolence and ...e Dixie Funeral Home for their as...tance and acts of kindness which so ...eatly lightened our burdens in our ...urs of bereavement.
MR. AND MRS. R. H. McCLANAHAN.
BOBBIE JOE McCLANAHAN
DOLORES McCLANAHAN
BOBBIE RAY McCLANAHAN.

CARD OF THANKS

...the family of the late Helen B. ...as, wish to thank our many friends ...neighbors for their kind expressions ...mpathy shown us during the illness ...death of our dear one. We thank ...for the lovely flowers and kind ...s.
...especially want to thank Rev. Elijah ...rne for his consoling words and ...y acts of kindness. We also want to ...nk the Dixie Funeral Home for their ...d and efficient service.
J. T. SKAINS
JOHN DOUGLAS SKAINS
MR. AND MRS. A. B. CHESHIRE.
CLAUDIE CHESHIRE.
J. W. CHESHIRE
ELLIS CHESHIRE
HUEY CHESHIRE
RODNEY CHESHIRE
NORMA LEE CHESHIRE

CARD OF THANKS

...wish to take this method to express ...our sincere thanks to our friends and ...neighbors for their beautiful floral of...ferings and sympathy shown us at the ...sudden death of our loved one, Emmit ...Trichell.
...e are especially grateful to Father Dono...hoe and the Dixie Funeral Home for ...their devoted services.
MR. HAYSE TRICHELL.
MRS. HAYSE TRICHELL.
MYRTLE TRICHELL.
HUBERT TRICHELL.

AUTOMOTIVE

1—Automobile Agencies

FOR BETTER USED CARS—ALL MAKES—ALL MODELS—See
McCain-Richards, Inc.
Phone 5590 318 Walnut St.

2—Automobiles For Sale

...E WILL BUY OR SELL your car for ...sh. Top prices. USED CAR EXCHANGE, ...NC., 1313 DeSiard. Phone 221.

WHOLESALE PRICES
to the
RETAIL TRADE

For one more week we are going to offer our stock of reconditioned "READY-TO-GO" cars with good tires at prices below Kelly Blue Book wholesale prices. You can see this book at our office.

Here is your opportunity to get a good car with good tires to carry you through the duration.

Here Are Samples of Our Prices

...Oldsmobile "6" 4-Door Sedan $195

Your Choice of
1937 Dodge Sedans
1937 Dodge Coach at $224

...Chevrolet Coach $235
...Plymouth Sedan $295
...Pontiac Sedan $295
...Oldsmobile Sedan $295
...Oldsmobile 6 Sedan
...Oldsmobile 6 Coach
...Ford Coach
...Plymouth Sedan
...Chevrolet Sedan
...Chevrolet Sedan

...0 OTHER CARS TO CHOOSE FROM

TWIN CITY MOTOR CO.
Used Car Lot
Second & Washington Phone 2028

AUTOMOTIVE

12—Automobiles For Sale

FOR SALE—1941 Buick Sedanet with only 7,600 miles, 5 good tires. Looks like day it was bought. Box 129, News-Star.

BY OWNER, leaving town, '37 Chevrolet Coach. Fair tires. $100 cash. 4008 DeSiard.

1937 PLYMOUTH—Exceptionally good condition. Cheap. Phone 5428.

1941 MASTER DELUXE Chevrolet Tudor Sedan. $309 cash. $579.60 due. Inducted into army. 711 N. 5th, W. M. Phone 1950.

'41 DE LUXE Ford Tudor Sedan. 28,000 miles. 5 good tires. Will sell equity for $175. Phone 2801-J.

17—Repairing, Serv. Stations

COMPLETE OVERHAULING OR MINOR REPAIRS ON EASY PAY PLAN. CALL 603, MASSEY'S SERVICE.

AUTO REPAIRING on easy terms. No job too big or too small. Estimates free. See Jeff Henry at Windes Motor Co., 412 Walnut. Phone 182.

18—Wanted—Automotive

TOP PRICES PAID FOR USED CARS
SEE ALLEN RITTER
Phone 2330 1919 DeSiard

IRENE SIMS REID
NOTARY PUBLIC
NEWS-STAR—WORLD OFFICE

Cash For Your Used Car
See Us Today
Hatten-Scott Motor Co.
316 Walnut Phone 672

BUSINESS DIRECTORY

19—Business Services Offered

LAWN MOWERS
Sharpened, new factory method $1.00. Parts and repairs for all makes. New mowers. Waite Cycle House, 129 South Grand. Phone 3547. Free delivery.

MATTRESSES RENOVATED, $2.00. Furniture upholstered. West Monroe Mattress Co., 416 Claiborne. Phone 1145.

KEYS FITTED, safes opened, and repaired. Tennis rackets restrung. Phone 121. C. C. Lindley, 126 Jackson.

LET US HELP YOU
With Your Printing Problems
Ours Is a Complete Service
Call 4800 Today
MONROE PRINTING COMPANY

MATTRESSES RENOVATED—Cotton mattresses converted into Inner-Spring. Work guaranteed. Twin City Mattress Co., 511 Coleman, West Monroe. Phone 4065.

MATTRESSES RENOVATED or converted into innersprings. Work guaranteed. Call 2744 or write Dixieline Mattress Company, 2307 DeSiard. Monroe, La.

19A—Beauty, Barber Shops

A PLUME EDGE permanent will solve your hair problem. Requires no set or press comb. Wammack Beauty Shop. Phone 1495.

19-B—Corsetiers

SPENCER CORSETS surgical belts. Specially designed. 9 years experience. Mrs. J. C. Zeiger, 1409 Fairview. Phone 2378.

19-C—Psychologists

MME. VERNON ALISTER—Business, finance and love affairs. Entrance for colored 316 Hall St. Phone 1535-J.

THERE is no best day to advertise. Thousands of people daily seek the classified section for merchandise, rentals, real estate, used cars and other items. For maximum results, call Want Ad Dept. today and ask for the low weekly rate. The phone number is 4800.

21—Cleaning & Dyeing

DYEING
Make the old ones look new. We dye any fabric. We dye all shades, colors. Snow White Cleaners, Bleachers and Dyers, 2515 DeSiard. Phone 4366.

29—Professional Services

Health Baths Reduce Spot Massage
Bertha Cook
508 Louisville Phone 3547

WE RECONDITION all makes of 16 mm. Backed by 23 years experience. WALLACE RADIO SERVICE STATION, 411 Catalpa. Phone 4741.

RADIO SERVICE BY licensed radio engineer. Prices right. Griffith Radio, 815 DeSiard. Phone 5078.

EMPLOYMENT

33—Help Wanted, Female

WANTED AT ONCE—Experienced beauty operator. One of Monroe's best shops. Write Box "M," c/o News-Star.

34—Help Wanted, Male

ONE GOOD MAN, with or without car, to represent us exclusively, sale and distribution Champion Auto-Lite and AC spark plugs, Monroe area. Permanent connection, no investment, attractive income. Address M. H. White Associates, 952 N. W. 4th Street, Miami, Fla.

36—Solicitors, Canvs., Agents

SALESMEN TO SELL calendars and specialties full or part time. Standard Advertising & Printing Co., Ft. Scott, Kans.

MAN WANTED for Rawleigh route. Real opportunity for right man. We help you get started. Write Rawleigh's, Dept. LAD-103-9, Memphis, Tenn.

38—Situations Wanted, Male

WANTED—Position as watchman. Phone 2812-J. 334 So. Third, Monroe. B. A. Beard.

FINANCIAL

39—Business Opportunities

ACCOUNT DRAFT SITUATION, will sell Western Auto Associate Store here. Approximately $5,500 cash required. Address W. J. Williams, Box 76, Ruston, La.

WISH TO SELL CAFE and hotel fixtures complete. Largest cafe in Concordia parish. Good paying proposition. Ill health cause of disposal. Box 125, News-Star.

FOR SALE—Cafe and liquor business. Ideal location. Call at Inn Cafe, Bastrop, La.

EXCLUSIVE franchise, well-known line not affected by priorities but necessary to national defense. Unusual opportunity for profitable business. Capital required about $5,000. If interested in permanent sound business in Monroe, Bastrop, Tallulah and Oak Grove, write Box 124, News-Star.

IF YOU are unable to find a suitable position, why not place a "Situation Wanted" ad in the next issue of the News-Star—World? The cost is small and the results will be surprising. Phone 4800 or bring your ad to the News-Star—World office and let an experienced Ad-Taker help you word a result-producing ad.

FINANCIAL

40—Investments, Stks., Bonds

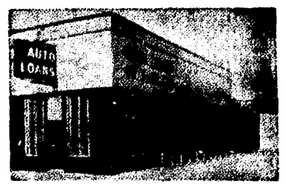
CASH SHOULD PAY

Why let your cash be idle, when it can earn $30 per month on $3,000, guaranteed for first year, on West Monroe house located in desirable neighborhood.

Phone 713 or 2372-J
2404 DeSiard Street

41—Money To Loan

Want To Borrow Cash Or Have Car Payments Cut?



If you need to borrow cash NOW on your car, or have your payments reduced, see us. Often we can do both, no matter WHO you now owe, and fix everything up right here before you leave if your car justifies it. You can have up to 15 months to repay with nothing due until May 15. Just drive to 500 Walnut Street.

MOTORS SECURITIES COMPANY, Inc.
Phone 2463 500 Walnut St.

$100 CASH
in your hands tomorrow

...Personal finance plan of $10 ...$300 to employed ...men and women of ...character. Use cash for ...any worthy purpose, car repairs, ...taxes, bills, etc. Loans made ...in your own home. No ...endorsers required. Reasonable ...payments. Save a month to ...pay a $100 loan in full on ...12 months plan. ...Small loans made as readily as large ones. See John T. Scott, Manager, 104½ ...

Personal Finance Co.
2nd Floor of
Bernhardt Bldg.
John T. Scott, Mgr.
Phone 1258

THE COMMERCIAL SECURITIES CO.
IS ANXIOUS TO MAKE YOU A LOAN ON
- YOUR CAR
- YOUR FURNITURE
- YOUR SIGNATURE
(with endorsement)

Our many years of experience will help you. Why not stop by our office and talk it over?

In Back of Walgreen's
Ground Floor Bernhardt Bldg.
109 N. Second Phone 920

LOANS
ON REAL ESTATE
5%
Direct Reduction Plan
PEOPLE'S HOMESTEAD AND SAVINGS ASSN.

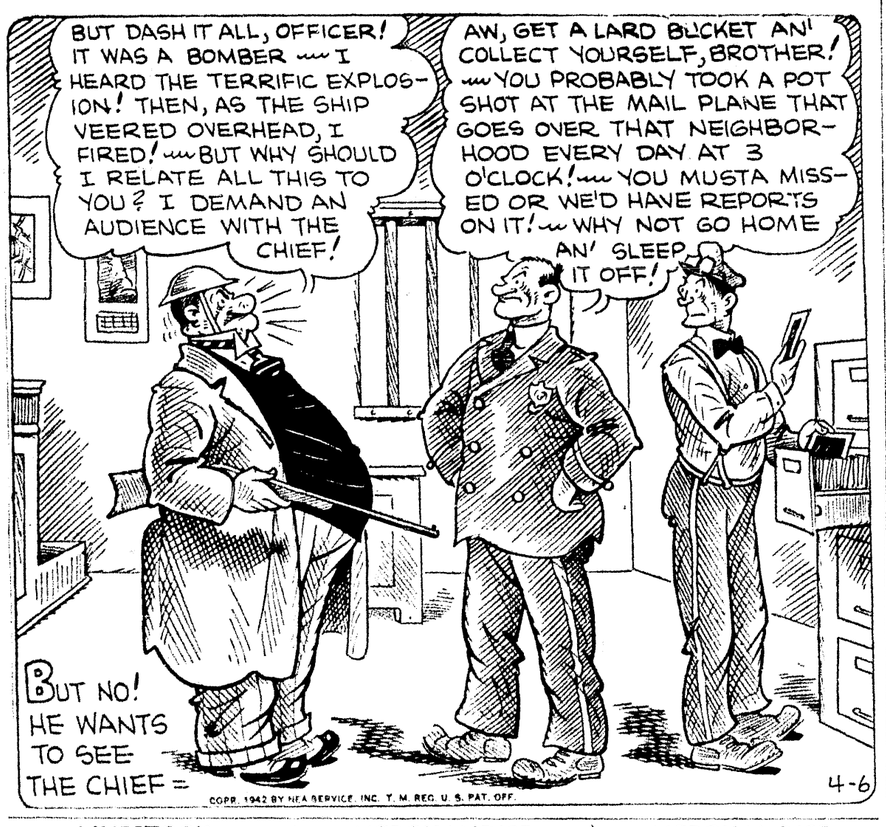
INSTRUCTIONS

44—Instruction Classes

Keep 'Em Flying!
MEN AND WOMEN
Aircraft Factories Need Your Help
Our Training
Quickly Qualifies You
New Classes
Starting Every Monday
LOW TUITION COST
We Will Help You
Finance Your Training
Defend America's Future and Your Future NOW!
SWALLOW AIRPLANE CO. INC.
Government Approved Aircraft and Engine Mechanic School
CAA Certificate 102
See
THOS. H. BAIRD
Branch Company Representative
Monroe Hotel Room 42
Monroe, La.

AVIATION-MECHANICAL DRAFTING
DRAFTING
Is The Job For You!
Fit yourself for a BIGGER and BETTER job. DRAFTSMEN are needed everywhere. We train and help place you. The National Defense program urgently needs thousands of Draftsmen and Designers.
Learn to be a Draftsman in spare time at home. Founded in 1897. Thousands of successful graduates. For FREE BULLETIN describing our eight specialized courses, write immediately
AMERICAN SCHOOL
1707 College Avenue Phone 5979-M

OUR BOARDING HOUSE



LIVESTOCK

48—Dogs, Cats, Pets, Etc.

BOXER PUPPIES FOR SALE. A. K. C. registered. Mrs. C. M. Heath, Darnell, La.

SCOTTIE PUPPIES—Dogs boarded. Boston terrier at stud. O. E. Spencer, 630 So. Fourth.

49—Horses, Cattle, Other Stk.

We Buy and Sell Mules, Mares, Cattle and Hogs. See Us Before You Buy or Sell
Logan's Livestock Exchange
1408 DeSiard Phone 9126

MULES and HORSES for sale—HOMER HALE'S HORSE & MULE BARN, North Riverside, West Monroe. Phone 9206.

50—Poultry & Supplies

CUSTOM HATCHING. Set every Monday. 2½ cents per egg. 4½ miles South on Jonesboro Road. H. & H. Hatchery. Phone 9501.

BABY CHICKS
From U. S. approved flocks. Sired by U. S. R. O. P. cockerels. White Rocks, White Leghorns, Rhode Island Reds, Buff Rocks, etc.
Royal Feed & Seed Store
818 DeSiard Phone 1068

BABY CHICKS
Lane Wilson Seed Co., 115 North Grand. Phone 387.

WANTED
Hens, Fryers
Poultry of All Kinds.
Top Prices Paid.
Bring 'Em To
Carey Holmes
908 Cypress West Monroe

MERCHANDISE

52—Articles For Sale

FOR SALE—2 sets golf clubs. Bargain. Apply 1703 North 4th St., Monroe.

FOR SALE—5 ft. Electrolux gas. Phone 5353 after 5 p.m.

1 35-WATT PUBLIC address system, A. C. D. C. Ready to go. P. O. Marine, 529 DeSiard. Phone 14.

Indian Fire Pumps
The hand pump recommended by the army, navy and fire chiefs for incendiary bomb fires.
For Sale By
John T. Harper
Phone 4685 P. O. Box 211

GOOD YARD DIRT, 75c a yard; fill-in dirt, 50c a yard. Trucks hold 3 yards. Phone B. E. Walker, 1280.

FOR GOOD YARD DIRT and yard building call L. L. Salley. Phone 587.

Used Auto Parts
WEINBERG'S
1200 DeSiard St. Phone 5888

REBUILT EQUIPMENT
Boilers
Pumps — Steam Engines
Power Units
Belting—Mill Supplies
We Buy and Sell Used and New Pipe
M. KAPLAN & SON
Member Institute of Scrap Iron & Steel, Inc.
Ninth and Adams Sts.
Monroe, La.

53—For Sale Or Exchange

FOR SALE—Cheap. One portable street car mushroom. Practically equipped. Phone 2736-J.

56—Business & Office Eqpmt.

UNDERWOOD TYPEWRITER FOR SALE. PRICE $40.00. CALL 120.

57—Farm & Dairy Products

FOR SALE—Coker Wilds cottonseed. Pulls 1¼ inches. Dr. F. Collins, 308 Catalpa St. Phone 633.

59—Fuel, Feed, Fertilizers

HIGH GRADE mixed fertilizer, super phosphate, manure salts potash. Mark W. Stroud. Phone 1358, 501 N. 6th.

MERCHANDISE

59—Fuel, Feed, Fertilizers

PLANT A GARDEN
FOR DEFENSE, HEALTH, ECONOMY
Aid Chart
Peas, Onions, Mustard, Beets, Cabbage, Turnips, Carrots, Spinach, Lettuce, Radishes, Collards, Tendergreens, Potatoes, Corn
Lane Wilson Seed Co.
115 NORTH GRAND PHONE 387

62—Household Goods

3-PT. ELECTROLUX—In good condition. For sale or will trade for good electric refrigerator. Phone 3586.

FOR SALE—Norge washing machine, new kitchen cabinet, Inner-spring mattress with matching box springs. Phone 3085-W.

FOR SALE—1 Vital-Aire ice box. Almost new. 75-lb. ice capacity. Phone 887.

BARGAINS
New and Used
FURNITURE
On Easy Terms
Millsaps Furniture Co.
303 Trenton West Monroe

FOR SALE—12 rooms of furniture, suitable for a rooming house. $400. Phone 1117.

FOR SALE—Gas range and chiffarobe, 2704 South Grand.

FOR SALE—Coolerator Porcelain ice box, 100 lb. capacity. Like new. 2404 DeSiard. Phone 721.

Only 2 Left
USED ICE REFRIGERATORS
Good Condition
Family Size
A REAL BARGAIN $7.50 ea.
Montgomery Ward
124 N. Third Phone 6000

We TRADE FOR OLD FURNITURE
MILLSAPS FURNITURE CO.
303 Trenton—West Monroe—Phone 4546

MILLS FURNITURE CO.
We buy and sell new and used furniture
423 Trenton, West Monroe Phone 420

67—Seeds, Plants, Flowers

CHOICE BEDDING PLANTS. Hollyhock, candy pinks, snapdragons, and asparagus. DeSiard Nursery and Greenhouse, Inc., Phone 2725-J.

SEED CORN
Louisiana White Hybrid

Average increase in yield—over open pollenated varieties, 21%. In a number of tests, increase amounted to over 20 bushels per acre.

On hill soils and soils of low production in most instances the increase was 50%.

SEE YOUR LOCAL DEALER or CONTACT
Tyner-Petrus Co.
West Monroe, La. Phone 2660

BUY OUR TREES—25 2-year-old trees, $1.85, F. O. B. Special attention given all orders. Catalog free. Beebe Nursery Co., Beebe, Ark.

70—Wanted To Buy

WANTED TO PURCHASE a good second-hand office desk and chair, flat-top preferred. Write Box DX, News-Star.

WANTED
To buy used stenographic desk and chair, sectional or steel book cases. Phone 1297.

Cash For Used Furniture
EXCHANGE HDW. & FURN. STORE
103 North Sixth Phone 384

Will Buy '40 or '41 5 H. P. Johnson Outboard Motor
Must be in good shape and have Simplex starter.
Phone Hatten, 672

WANTED
USED FURNITURE
We pay higher prices
NEW YORK HDW. & FURN. CO.
625 DeSiard. Phone 5500.

REAL ESTATE FOR RENT

71—Apartments, Furnished

2 FURNISHED ROOMS—Private bath. Electric refrigeration. Automatic water heater. Front and back entrance. Couple. Phone 4466.

TWO-ROOM FURNISHED APARTMENT—Sink. Bills paid. Phone 4403.

NEW FURNISHED GARAGE APARTMENT—3 rooms and complete bath. Shown by appointment only. Phone 2350.

NICELY FURNISHED APARTMENTS, 2 and 3 rooms. Innerspring mattresses. Sinks. Phone 3431.

FRONT 1-ROOM KITCHENETTE—Innerspring mattress. Private entrance. Close in. 401 Wood. Phone 1235.

NICELY FURNISHED APARTMENT for rent. Apply 305 North Fourth, West Monroe.

3-ROOMS, CONNECTING BATH. Electric refrigerator. Garage. Bills paid. Adults only. 112 Carolina.

COMPLETELY REDECORATED—Private bath. Reasonable weekly and monthly rates. Hot pot and maid service. All bills paid. Also sleeping rooms. Rio Vista Apartment Hotel, 226 S. Grand. Under new management. Phone 2381-W.

FIVE-ROOM FURNISHED modern apartment. Unfurnished or partly furnished five-room apartment. Phone Dr. Brown, 4100 or 2479.

FURNISHED BRICK APARTMENTS—Gas and water paid. Bedrooms with private families. Mrs. R. E. Davis. Phone 1694.

FURNISHED APARTMENT — 606 Rochelle. Phone 5167 noon or after 5 p.m.

ONE AND TWO well furnished apartments. Next to bath. Close in. Phone 4177-W.

1905 LEE AVENUE—Three-room apartment. Living room, bedroom, kitchen. Near bus line. Phone 1606.

2 OR 3 ROOM apartment. Private entrance. Hot water, refrigeration. Reasonable. 303 Filhiol, West Monroe.

EXCELLENT CONDITION, 4-room apartment, partly furnished. 5-room residence. Reasonable. 2801 S. Grand. Phone 3085-W.

3 ROOMS, PRIVATE BATH—Electric refrigeration. Inner-spring mattress. Bills paid. Apply 408 N. Third.

1 OR 2 ROOMS FOR COUPLE—Private bath. Electric refrigerator. Inner-spring mattress. North side. Also bedroom. Phone 169.

FURNISHED APARTMENT FOR TWO—313 Wood street. Phone 467-J or 1402.

4-ROOM MODERN FURNISHED apartment. Tile bath. Electric refrigeration. Garage. Available immediately. 617 Wood. Phone 5656. M. Danwitz.

WELL-FURNISHED apartments. Attic ventilation. Electrolux. Trimble apartments, 2709 South Grand. Phone 1120.

NICELY FURNISHED, MODERN RIVERVIEW APARTMENTS. Bills paid. 2900 So. Grand. Phone 3280.

71-A—Apts., Unfurnished

FIVE-ROOM MODERN HOUSE. 709 Stella, West Monroe. $25. Phone 760.

1701 NORTH FOURTH
5-ROOM MODERN DUPLEX
RENT, $10.00. PHONE 6174

FOR RENT—Apartment, 3 rooms and dinette. Possession 10th. Phone 2655-J. 3306 Gordon Ave.

LARGE 5-ROOM APARTMENT — Upstairs. 2 bedrooms. Private front and back entrances. Redecorated. On Louisville. Mrs. Geo. Lester. Phone 3388.

UNFURNISHED GARAGE APARTMENT—Water paid. Close in. 402 Austin, West Monroe.

4-ROOMS, BATH—Private entrance. Garage. Adults preferred. 306 Holly street. Phone 1472.

4-ROOM APARTMENT. Private bath. Hardwood floors. Close in. Couple preferred. Phone 1252.

UNFURNISHED DUPLEX—Close in. Newly decorated. Available immediately. Phone 2701.

2 ROOMS, 503 N. 6th., 115 Haynes, 3 rooms, 304 Crosley. Furnished 3 rooms, 503 N. 6th. Phone 3431.

73—Farms & Land For Rent

4 room and 2 room house. Land and gas. Off Bastrop road. Mile and a half from airport work. Mrs. Bettie Cooper, Route 3, Box 146.

REAL ESTATE FOR RENT

74—Houses, Furnished

ATTRACTIVE FURNISHED and unfurnished houses, apartments and rooms. Will call for you. Mrs. Lela S. King, 206 Pine Street. Phones 649, 3062-R.

75—Houses, Unfurnished

MODERN 4-ROOM garage apartment. Near college. Individual lot. 114 McGuire, Morningside Addition. Phone 4076-J.

HOUSE FOR RENT ON 315 HOLLY—One block from Jackson. Apply to C. C. Buttita, 701 DeSiard. Phone 1639.

FOR RENT—416 Wood St. 4-bedroom house, consisting of 2 kitchens. Phone 328.

5-ROOM HOUSE, BATH—201 N. Tenth, West Monroe. McGuire Addn. E. W. Cruse.

BRICK HOUSE—Textone walls, tile bath. 602 K St. Will rent by the month or lease for one year. Phone 5400.

77—Rooms With Board

ATTRACTIVE PLACE TO LIVE—Delicious meals. Close in. Mrs. W. C. Bridges, 311 N. Third. Phone 4074.

ROOM AND BOARD for three business college students. Special rates. 409 St. John. Phone 6027.

THE FOY HOUSE—Excellent meals and rooms. Good neighborhood. Close in. 204 Bread.

3-LOVELY ROOMS, 2 unfurnished. Redecorated 2-room garage apartment, bath. Also 2 furnished rooms with meals. 800 Riverfront.

78—Rooms Without Board

FURNISHED BEDROOMS in private homes. Also desirable apartments. Mrs. R. E. Davis. Phone 1094.

FRONT ROOM, living room, bath and use of kitchen. Gentlemen or couple. 1506 N. Third. Phone 74.

FURNISHED FRONT BEDROOM—Adjoining bath. 603 Louisville Ave. Phone 1180-W.

FURNISHED BEDROOMS, 2 beds with private bath and bedroom with adjoining bath. 713 N. 2nd. Phone 4657.

LARGE COMFORTABLE ROOMS. Attractive location. On bus line. 1115 Jackson. Phone 5132.

NICELY FURNISHED ROOMS in private home. Walking distance. 709 Jackson St.

LARGE FRONT BEDROOM and private bath. Private entrance. Private driveway. Couple. Phone 893. Mrs. Austin.

FURNISHED BEDROOM—Private home. Close in. 402 Bres Ave. Phone 1330-J.

NICELY FURNISHED BEDROOM—Private entrance. Adjoining bath. Close in. 707 N. 3rd. W. M. Phone 2826.

COMFORTABLE ROOMS for 3 or 4 working people. Close in. 409 Breard. Phone 5723.

FRONT BEDROOM—Private entrance. Adjoining bath. Garage. On bus line. Gentleman preferred. 810 N. 4th St., West Monroe.

LOVELY BEDROOM with twin beds. Available 20th. Shown by appointment only. Phone 2350.

FRONT BEDROOM—Three blocks from DeSiard. Adjoining bath. Telephone. Innerspring mattress. 404 N. 5th. Phone 1306.

ROOM IN PRIVATE HOME—Gentlemen preferred. Garage. 407 Pine St. Phone 4457.

REAL ESTATE FOR SALE

84—Business Prop. For Sale

FOR SALE
SPOT CLUB
1809 Louisville Phone 9208

FRAME STORE BUILDING, 5th and Clayton, West Monroe. For information call 582.

85—Farms & Land For Sale

78 ACRES LAND, 5-room house, orchard, pecan grove. 2 miles west of Chatham. For quick sale, $1,800. E. W. Cruse, 302 Ouachita Bank Bldg.

GOOD 3-ROOM HOUSE, 4 acres land, located on Old Arkansas and Harrell Rd. Lights and gas. For quick sale, $1,000. E. W. Cruse. Phone 5400.

NEW 4-ROOM HOUSE—2 acres land on Prairie road. Will sell for $775 or trade for good city property. Phone 5400.

86—Houses For Sale

COLORED PROPERTY—Nice 5 rooms and bath. In good condition. 419 N. 28th St. For quick sale, $1,500. E. W. Cruse. Phone 5400.

5-ROOM HOUSE, 2007 N. Fourth. 6-room house with unfinished attic, 506 Montgomery street, on Brown Paper mill road. Lots 94x150. MRS. LELA S. KING, Phone 649.

5-ROOM HOUSE, BATH—201 N. Tenth, West Monroe. McGuire Addn. Can be easily financed. E. W. Cruse. Phone 5400.

5-ROOM HOUSE, 309 block Morris Ave. Double garage. Large lot.

6-ROOM HOUSE, 800 block Calypso. Extra large lot. Phone 5400.

Lovely brick home fronting 80 feet on Fairview Avenue. 2 bedrooms. Beautifully landscaped. Shown by appointment only.
E. B. JOHNSTON
322 Bernhardt Bldg. Phone 45

221 N. 9TH ST., McGuire Addn., West Monroe. 5-room house, less than 3 years old. For quick sale, $3,500. Financed in FHA. Phone 5400.

NICE 5-ROOM HOUSE and bath, large lot, less than 3 years old. 1,200 block of Forest Ave. 1 block of Junior College. For quick sale, $4,000. Phone 5400.

Lovely brick home fronting 80 feet on Fairview Avenue. 2 bedrooms. Beautifully landscaped. Shown by appointment only.
E. B. JOHNSTON
322 Bernhardt Bldg. Phone 45

BEAUTIFUL HOME IN BEST RESIDENTIAL SECTION

One mile from bridge on Highway 80. Three bedrooms, tile bath, living room, dining room, kitchen, large screened porch, glassed-in porch, porte-cochere, three-car garage, servant's house. All modern conveniences. Lights, water, gas, six acres land, well landscaped, beautiful shade trees. For quick offer, will accept $7,500.

E. W. CRUSE
Phone 5400

4-ROOM HOUSE—1 acre land. Standifer Ave. Lights, water, gas. For quick sale, $1,500. Phone 5400.

7-ROOM HOUSE, 4 lots, on highway 80. Just outside city limits of West Monroe. For quick sale, $3,000. Phone 5400.

REAL NICE HOME, reconditioned throughout. Living room, dining room, breakfast room, kitchen, 4 bedrooms, bath, 2 screened porches. Beautiful hardwood floors. 507 Stubbs Ave. For sale—very reasonable. Phone 5400.

CONSULT these ads every day for late buying and selling information.

87—Lots For Sale

2 LOTS, 130x185, 6th and 8th Sts., McGuire Addition, West Monroe. Phone 4076 after 6 p.m.

AIRPORT LOTS, 50x150 ON BON AIR DRIVE, 1 BLOCK FROM HWY. NO. 80, WALKING DISTANCE OF AIRPORT, $400 TO $500. PHONE 1877.

88—Real Estate Brokers

FOR QUICK RESULTS—List your property with us. Sales, rentals, appraisals, leases and property management. LUTHER REED & CO. Phone 3080.

NOW IS THE TIME TO BUY YOUR HOME
DESIRABLE PROPERTIES IN MONROE AND WEST MONROE
E. B. JOHNSTON
322 Bernhardt Bldg. Phone 45

H. L. Rosenhein, Realtor
815 Ouachita Bank Bldg. Phone 1307

91—Wanted—Real Estate

RENTALS WANTED
Rooms, apartments, houses, furnished and unfurnished.
MRS. R. E. DAVIS
Phone 1094

Let Me Handle Your
—RENTALS—
The families of the employees for the construction of the air base are arriving. Help me to place them by listing with me your furnished and unfurnished
- HOMES
- APARTMENTS
- ROOMS

MRS. GEORGE LESTER
REAL ESTATE BROKER
906 North Second Phone 3988

WANTED TO BUY—Some good houses on north side or near Junior College. Must be reasonable. P. O. Box 1116, Monroe.

FREE FRENCH GET U. S. RECOGNITION

Control Over West Africa And Cameroons Areas Is Acknowledged

WASHINGTON, April 4.—(AP)—The United States today gave formal recognition to General Charles de Gaulle's control over French equatorial West Africa and the French Cameroons strategic territory along the supply route to the Middle East and India.

The action, bringing closer ties between this country and the Free French, came in the announcement of the establishment of a consulate-general in Brazzaville, capital of the French possession directly across the Atlantic from Natal, Brazil and taken "in view of the importance of French equatorial Africa in the united war effort."

Recognition of the African Free French territory came a month after similar approval of de Gaulle authority over New Caledonia, strategic island off the west coast of Australia, valuable also for its large deposits of nickel.

In recognizing Free French authority in the Pacific islands, the United States said its policy would be governed "by the manifest effectiveness with which those authorities endeavor to protect their territories from domination and control by the common enemy."

Similarly, today's announcement stressing "the importance of French equatorial Africa in the united war effort," declared that "this government has treated with the French authorities in effective control of French territories in Africa and will continue to treat with them on the basis of their actual administration of the territories involved."

"The French territories of equatorial Africa and the French Cameroons are under the effective control of the French national committee established in London," the announcement continued: "And the United States authorities are cooperating on matters relating to these territories with the authorities established by the French national committee."

LOUISIANA TO GET 'WAR INDUSTRIES'

BATON ROUGE, La., April 4.—(AP)—G. J. Durbin, chairman of the Louisiana United States department of agriculture war board, said today plans are being made to distribute small "war industries" throughout the state by bringing every suitable machine and machine shop into war work.

Durbin said that officials of the contract distribution branch of the war production board have asked state and parish war boards to conduct a survey aimed at locating all welding equipment, drills, presses, grinders, gear cutters and other apparatus now idle or engaged in civilian work but capable of doing war goods "piece-work" on a part-time or full-time basis.

The information will be turned over to New Orleans and Shreveport representatives of the contract distribution branch of the war production board. A similar survey has already been conducted in larger towns and cities. The present survey will be expanded to locate every piece of equipment in the state, in small towns and communities and rural areas, Durbin said.

● ANSWERS TO WAR QUIZ

Questions on Page 4

1. This is an army insignia indicating the wearer serves in the financial department.
2. Canada trains pilots from more different countries.
3. Canberra, like Washington, is a city that was deliberately planned on paper as a capital.

DEFENSE THEME OF P.-T. A. MEET

Nineteenth Annual Convention To Open At Natchitoches

"Defense Begins at Home" will be the theme of the 19th annual convention of the Louisiana Parent-Teacher Association, which meets in Natchitoches April 9, 10, 11. Mrs. Fagan Cox, state president, will preside and Walter Purdy, Baton Rouge, will direct group singing before each session.

Registration will be held all day Thursday and the first general session will open at 1 p.m. Greetings will be brought by Dr. Joe Farrar, president of the Louisiana State Normal College, and Mrs. George Forshee, eighth district director. Mrs. Roger Sharp, New Orleans, will give the response. Other numbers on the afternoon program will be the presentation of the program by Dr. Clara Tucker, of Baton Rouge; treasurer's report, Mrs. Rene Baus, Gramercy; report of nominating committee, Mrs. Cecil Brown, Baton Rouge.

Featured speakers during the three-day session will be: Mrs. Virginia Kletzer, president of the National Congress of Parents and Teachers; Miss Eva Smill, chairman of juvenile protection, New Orleans; Miss Elizabeth Bethea, Ruston; Miss Jean Tassier, Ennis High school; O. W. Anderson, agriculture extension department, L. S. U.; Dr. Clara Tucker, L. S. U.; Dr. Harold N. Lee; Dr. A. L. Powell, L. S. U.; Mrs. A. M. Taylor, regional director; Dr. Pierce Cline, Shreveport; Dr. John Fletcher, Dean Paul Hebert.

Presiding officers during the convention will be Mrs. Cox, Mrs. Cecil Brown, Mrs. Earl Miller, Mrs. Frances Fowler, Miss Mary Bains.

Committee reports will be made by Dr. Grace Agate, resolutions committee legislation, Mr. Donald Wilson; by-laws, Mrs. Sep Hetherwick.

Conferences will be held Friday afternoon as follows: Citizenship, Dr. Harold Lee; rural leadership, Dr. J. M. Nason; organization and procedure, Mrs. Roger Sharp.

Breakfasts scheduled are Friday, health and nutrition, Mrs. J. B. Best; district and council organizations and activities, Mrs. Roger Sharp; Mrs. Cecil Brown, Mrs. R. L. Richard; parent education, Dean E. B. Roberts; Saturday breakfasts will be held by Mrs. G. B. Wilson, safety; Mr. Alvin Good, and Mrs. Fred Benton, parliamentary procedure.

A summary of the convention will be given Saturday by Miss Lelia Tomlinson. Board meetings are scheduled for Thursday morning, 10 a.m., and Saturday afternoon, 1:15 p.m.

MONROE WOMAN TO PRESIDE



MRS. FAGAN COX

Car Owners Attention



If you own a car and need some cash, see us whether the car is paid for or not. Often we can loan cash and reduce your payments a great deal. No one signs but you. We make it easy to borrow cash on your car. Drive to 500 Walnut.

MOTORS SECURITIES COMPANY, INC.
500 WALNUT

AUTO CASING STOLEN

Ralph Kiper, 701 North Fifth street, reported to police yesterday afternoon that an automobile casing had been stolen from a storeroom at his residence between 10 a.m. and 12:42 p.m. yesterday.

ACHING—STIFF—SORE **MUSCLES**
For *Quick* Relief—Rub On
MUSTEROLE

TECH TEACHERS ARE IN DALLAS

Group Of Instructors In Attendance At Social Science Convention

RUSTON, La., April 4.—(Special)—Six members of the Louisiana Tech faculty attended the 23rd annual meeting of the Southwestern Social Science Association to be held in Dallas, Tex., April 3-4, it has been announced.

Dr. J. O. Van Hook, history professor, presented a paper on "The Genesis of The War in The Pacific" before the history section Saturday morning.

A talk on "The Contemporary Southern Novel as a Factor in Regional Sociology" was presented Saturday morning by Miss Anna Greene Smith, sociology instructor at Tech.

"The Theory of Debit and Credit" was the topic for discussion before the business education section Saturday by Professor L. W. Dixon of the commerce department.

Others from Tech who attended the convention at Dallas are G. W. McGinty, head of the social science department; A. W. Ford, dean of the school of business administration and economics, and L. M. O'Quinn, instructor in economics.

The horned poppy belongs to the plant kingdom.

WORK EXPANDS WITH CRIPPLED

Children Are Given Treatment Through Local Unit Of Louisiana Society

A. N. Robinson, chairman of the Ouachita unit of the Louisiana Society for Crippled Children, reports the response to the Easter seal sale has been most gratifying. Returns to date, he said, far exceed those of last year and he said that is as it should be as the program expands.

"Our Ouachita unit," he said, "is cooperating with the division for crippled children services of the state department of health; taking care of such Ouachita parish cases that cannot qualify under the state program; providing medical and surgical supplies when prescribed by orthopedic surgeons. We also provide transportation when required to and from the clinics; provide transportation to and from the hospitals at Shreveport and New Orleans when a child must be accompanied by parents or guardian when we must pay the room and board of the parent besides the transportation. A committee serves lunches at each of the clinics.

"Many of the parents with their children leave home early in the morning with little or no breakfast. They certainly enjoy the sandwiches that the unit furnishes.

"Since our resident orthopedic surgeon, Dr. Scott Hamilton, joined the army we have been fortunate to secure the services of Dr. H. A. Durham, Shrine hospital orthopedic surgeon. Dr. Durham conducts two clinics monthly in Monroe on the first and third Saturdays, being held in the old postoffice building.

"Dr. R. J. Talbot, pediatrist, examines each child at the clinic for deficiencies and diseases other than their crippling condition so that all contributing factors can be checked and proper treatment prescribed.

"Our unit furnishes some braces and appliances as well as special shoes, wheel chairs, etc., when these are recommended by the orthopedic surgeon.

"There are now approximately 100 Ouachita parish children being treated at th clinic. Over a three-month period last year, we had sent 32 Ouachita parish children to the hospitals in Shreveport and New Orleans for operation and treatment. Most of these children have to return every few months for extra treatment. So the program grows as we take on new cases all the time," he said.

NOTED PASTOR TO COME HERE

Dr. Paul Quillian Is Scheduled To Bring Messages Twice Daily

Dr. Paul Quillian, pastor of the First Methodist Church in Houston, Tex., who will conduct services at the Monroe First Methodist Church starting Monday, April 6, and ending April 11, will give his messages at 10 a.m. and 7:30 p.m. each day.

Dr. Quillian is regarded as an outstanding pastor. His career which has been unusually broad is told in "Who's Who in America," in the latest issue.

The doctor was born in Conyers, Ga., December 19, 1895. He was educated at Emory University, Southern Methodist and other colleges and universities. He married Miss Eula DuPree July 4, 1916. They have one daughter, Thelme, who married Rev. Robert E. Goodrich, Jr.

Dr. Quillian was ordained to the ministry of the Methodist church in 1923 and was pastor at Camden, Ark., 1924-1927. He then became pastor of the Winnfield church in Little Rock, Ark., 1928-1932, and of St. Luke's church in Oklahoma City, 1933-1936. Since 1937 he has served as pastor of the large First Methodist church in Houston, Tex.

He has been active in Methodist circles and has taken a deep interest in civic affairs during his Texas pastorate. His church has greatly expanded in numbers and spirituality during his pastorate.

He is a member of numerous clubs and fraternities, is author of many contributions to religious journals and is in demand as public speaker on many occasions.

Dr. A. M. Freeman, local Methodist pastor, stated that this congregation fortunate to have such a man come to spend a week in our midst lending his dynamic presence, his consecration and originality to the people of Monroe.

It is expected that all his services will be largely attended.

MATSON ELECTED BY FARMING ENGINEERS

SHREVEPORT, La., April 4.—(AP)—Howard Matson, chief of the regional engineering division, soil conservation service, Fort Worth, Tex., was elected chairman of the southwest section of the American Society of Agricultural Engineers in a local hotel this morning. Matson succeeds F. R. Jones, head of the agricultural engineering department, Texas A. and M. College.

Other new officers elected are Professor E. B. Doran, head of the agricultural engineering department, Louisiana State University, Baton Rouge, vice-chairman, and Roy E. Hayman, in charge of rural electrification, Oklahoma Gas and Electric Co., Oklahoma City, secretary.

New Orleans was selected as the 1943 convention city.

STATE FILES SUIT

NEW ORLEANS, April 4.—(AP)—The state highway department filed suit against Coast Transportation, Inc., of New Orleans today, asking $37,390.70 for damage done the Rigolets bridge a year ago. The petition said the damage was inflicted by barges which had broken loose from the tug Chipola.

The United States had 6,224,000 head of sheep and lambs on feed in January, 1941.

NOW THEY WALK, TOO



Shown above are representatives of thousands of handicapped children whose problems of adjustment to life and work are the concern of citizens who are buying Easter seals through the local unit of the state department of health, crippled children division.

ORPHANAGE IS NEEDING FUNDS

Methodist Institution At Ruston Will Get Easter Offerings

The Methodist Orphanage in Ruston, the only denominational orphanage of this church, will receive its Easter offering at all Methodist churches today. The institution depends solely from two offerings each year for its support, stated Superintendent C. B. White, Saturday. These two offerings are received at Thanksgiving time and at Easter.

This year, because of war time prices and the emergency that is upon the world now, has meant an added financial burden on the orphanage which finds that it is one month behind on bills and the Easter offering is depended upon to take care of this indebtedness and to provide funds for the next six months. It is hoped that the total offerings throughout the state today will reach $20,000 as this sum is vitally needed, Mr. White said.

The orphanage has now enrolled 160 boys and girls. There are 55 in high school, 17 in Tech, and in grammar grades 85 to 90 students. Two will graduate from college this year and 12 will complete high school studies.

Mr. White has served as superintendent since November, 1937, when he succeeded Dr. Vaughn who served in this capacity for 29 years.

COLUMBIA METHODISTS WILL PRESENT CANTATA

COLUMBIA, April 4.—(Special)—The Easter cantata, "Life Everlasting," by H. W. Petrie, will be presented at 8 o'clock, Easter Sunday, by the choir of the Methodist church of Columbia.

The organist and director for this program is Mrs. Earl Harris, and the choir members are: Sopranos, Mrs. Wayne Malin, Mrs. J. D. Rogers, Mrs. W. R. Wendt, Mrs. Flo Morris, Mrs. J. H. Traylor, Miss Chrissie Davis, Miss Dorothy Wells, Miss Vivian Wendt, Miss Margie Morris, and Miss Louise Cummings; altos, Mrs. D. O. Sherman, Mrs. J. D. Key, Mrs. A. A. Webb, Miss Nina Sue Harris, and Mrs. Evelyn Hancock; tenors, Mr. J. D. Caldwell, Mr. William Eglin and Mr. William Wendt; basses, Mr. V. M. Mouser and Rev. W. R. Wendt.

The public is cordially invited to attend.

Sodium means "metal of soda"; potassium means "metal of potash."

WILLIAMS LIKES BARKLEY STAND

Commends National Administration's Position On Labor Question

BATON ROUGE, La., April 4.—(AP)—The national administration's stand against enactment of restrictive labor measures was applauded by Louisiana labor leaders today.

The statement made several days ago in Washington by Senator Barkley, Democrat, Kentucky, indicating that the Roosevelt administration will fight moves to suspend the 40-hour week law or to curb war profits except through taxation was approved by E. H. Williams, president, and E. J. Bourg, secretary-treasurer of the Louisiana State Federation of Labor.

They declared that labor is ready and anxious to do everything possible in the national war effort.

"Most war industries are operating in excess of the 40-hour week now," the labor officials said. "The only question involved is whether or not employes should receive time and a half pay for overtime work. This additional pay represents an increase of about 10 per cent in wages and there has already been a 15 per cent increase in the cost of living. If employes were not receiving the overtime wage, some adjustment of wage scales might be necessary."

Williams declared that there have been no strikes in defense plants in Louisiana since the beginning of the national emergency.

"The Louisiana State Federation of Labor wired President Roosevelt that he had our wholehearted support and we meant it," he said. "We have not lost one man-hour in Louisiana because of labor troubles. In fact, all jobs have been completed ahead of schedule."

"The president has the complete information concerning the nation's war effort and present production needs," Williams continued. "As commander in chief, he is the best-informed man in the country, and when he believes it is necessary to abolish the overtime pay after 40 hours work or make any other adjustments in the nation's labor policies, we are ready to accept his decision."

Williams is also regional director for the American Federation of Labor for Oklahoma, Arkansas and Louisiana. He will preside at the annual convention of the state organization to be held in New Orleans April 5-9.

AVIATION CADET KILLED

NEW ORLEANS, April 4.—(AP)—The eighth naval district announced today John Byron Cason, aviation cadet in training at the Naval Air Station at Corpus Christi, was killed yesterday in the crash of a plane south of Skidmore, Tex. The announcement said Cason's father, John Bascom Cason, 1925 East Broadway, Fort Worth, had been notified.

United States marines took part in the famous Battle of Bull Run. Major John G. Reynolds commanded 350 marines there.

SHELLS WILL BE MADE FROM STE

CLEVELAND, April 4.—(AP)—A v... variety of shells for the army s... will be manufactured from steel ... stead of brass, a war production bo... expert disclosed today.

Dr. Bradley Stoughton of Bet... hem, Pa., said the army "very ... finitely is turning to steel in Aug... —or by October at the latest—in pro... duction of shell cases from 105 milli... meters (about four inches) down ... but not including small arms sizes.

"Since copper is the chief ingredie... of brass, this will save 700,000 tons ... badly-needed copper a year for elec... trical equipment and similar war ... needs," he told an interviewer. Dr. Stoughton is chief of WPB's he... treating equipment unit, and pre... dent of the American Society f... Metals.

"We're going to have a struggle t... get 80 million tons of steel this yea... against 83 millions last year," he add... ed. "Why? The lack of scrap. W... exported so much scrap to Japan th... if we had it back we would ma... 86 million tons this year. And th... exportation was despite the treme... ous opposition of our American steel... makers."

PISTOL REPORTED STOLEN

The theft of a pistol was report... to Monroe police yesterday by Dr. ... H. Pankey. Dr. Pankey said the pisto... a .38 Colt revolver with hard rubbe... grips, had been stolen from his aut... mobile between March 31 and April ...

Pause... Refresh



5¢
COCA-COLA BOTTLING COMPANY
MONROE, LA. PHONE 18



YOU ARE ASSURED WE WILL CONTINUE TO HAVE THE BEST—NO ONE CAN DO MORE

This We Pledge You . . .

- The highest class service.
- Modern motor vehicles and equipment.
- Use of Monroe's most beautiful funeral home.
- Highest quality merchandise at lowest price possible.
- Liberal burial policies at reasonable premium rates.

Call 577 for Ambulance and Funeral Service

C. A. HALL
Manager and Sole Owner

You Can Depend on the Dixie for the Best

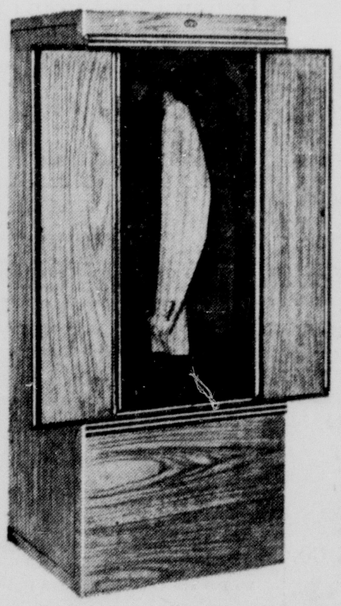
DIXIE FUNERAL HOME
Ambulance Funeral Service Burial Insurance
Monroe . . . . . Louisiana

E-Z-DO ALL-AMERICAN CREATIONS

Add Another Closet To Your Home

The New E-Z-DO **DUBL SLIDE**

THE ALL-AMERICAN WARDROBE



WITH THE DECORATOR-STYLED **WOOD GRAIN** FINISH

A WARDROBE WITH DOORS THAT GLIDE FROM SIDE TO SIDE

2.95

Regular 49c E-Z-DO Moth Humidor included at no extra cost

E-Z-DO MOTH HUMIDOR
Contains pure PARADICHLOROBENZENE which Kills MOTHS, MOTH EGGS and MOTH LARVAE. Sells everywhere for 49c. (Full instructions in every package.)

★ Cinnamon brown lacquered wood framing.
★ Metal edges on doors for easy sliding and smart appearance.
★ Big opening for inserting clothes without folding.
★ Huge capacity — holds up to 20 garments.
★ Size: 60" x 24" x 20".

AMERICA TURNS TO ITS HOMES



Boost Your Morale With Better Homes — It's Patriotic

Particularly in wartime, Americans are interested in making homes as attractive as possible. And this certainly is as it should be. No one is more important than the American family in all-out defense. Its morale is the foundation of National Morale and what would contribute more to home morale than colorful restful interiors achieved by good furniture?

We will be glad to show you what you can do in this direction and still practice economy. Be the leader in your community in this back-to-home-for-defense program. Let us help you with any furnishing problem that presents itself.

Use Terms to Buy Now

MONROE FURNITURE Company, Ltd.
132 N. Second St. Phone 5200

DEFENSE THEME OF P.-T. A. MEET

Nineteenth Annual Convention To Open At Natchitoches

"Defense Begins at Home" will be the theme of the 19th annual convention of the Louisiana Parent-Teacher Association, which meets in Natchitoches April 9, 10, 11. Mrs. Fagan Cox, state president, will preside and Walter Purdy, Baton Rouge, will direct group singing before each session.

Registration will be held all day Thursday and the first general session will open at 1 p.m. Greetings will be brought by Dr. Joe Farrar, president of the Louisiana State Normal College, and Mrs. George Forshee, eighth district director. Mrs. Roger Sharp, New Orleans, will give the response. Other numbers on the afternoon program will be the presentation of the program by Dr. Clara Tucker, of Baton Rouge; treasurer's report, Mrs. Rene Baus, Gramercy; report of nominating committee, Mrs. Cecil Brown, Baton Rouge.

Featured speakers during the three-day session will be: Mrs. Virginia Kletzer, president of the National Congress of Parents and Teachers; Miss Eva Smill, chairman of juvenile protection, New Orleans; Miss Elizabeth Bethea, Ruston; Miss Jean Tassier, Ennis High school; O. W. Anderson, agriculture extension department, L. S. U.; Dr. Clara Tucker, L. S. U.; Dr. Harold N. Lee; Dr. A. L. Powell, L. S. U.; Mrs. A. M. Taylor, regional director; Dr. Pierce Cline, Shreveport; Dr. John Fletcher, Dean Paul Hebert.

Presiding officers during the convention will be Mrs. Cox, Mrs. Cecil Brown, Mrs. Earl Miller, Mrs. Frances Fowler, Miss Mary Bains.

Committee reports will be made by Dr. Grace Agate, resolutions committee legislation, Mr. Donald Wilson; by-laws, Mrs. Sep Hetherwick.

Conferences will be held Friday afternoon as follows: Citizenship, Dr. Harold Lee; rural leadership, Dr. J. M. Nason; organization and procedure, Mrs. Roger Sharp.

Breakfasts scheduled are Friday, health and nutrition, Mrs. J. B. Best; district and council organizations and activities, Mrs. Roger Sharp; Mrs. Cecil Brown, Mrs. R. L. Richard; parent education, Dean E. B. Roberts; Saturday breakfasts will be held by Mrs. G. B. Wilson, safety; Mr. Alvin Good, and Mrs. Fred Benton, parliamentary procedure.

A summary of the convention will be given Saturday by Miss Lelia Tomlinson. Board meetings are scheduled for Thursday morning, 10 a.m., and Saturday afternoon, 1:15 p.m.

AUTO CASING STOLEN

Ralph Kiper, 701 North Fifth street, reported to police yesterday afternoon that an automobile casing had been stolen from a storeroom at his residence between 10 a.m. and 12:42 p.m. yesterday.

MONROE WOMAN TO PRESIDE



MRS. FAGAN COX

TECH TEACHERS ARE IN DALLAS

Group Of Instructors In Attendance At Social Science Convention

RUSTON, La., April 4 (Special)—Six members of the Louisiana Tech faculty attended the 23rd annual meeting of the Southwestern Social Science Association to be held in Dallas, Tex., April 3-4, it has been announced.

Dr. J. O. Van Hook, history professor, presented a paper on "The Genesis of The War in The Pacific" before the history section Saturday morning.

A talk on "The Contemporary Southern Novel as a Factor in Regional Sociology" was presented Saturday morning by Miss Anna Greene Smith, sociology instructor at Tech.

"The Theory of Debt and Credit" was the topic for discussion before the business education section Saturday by Professor L. W. Dixon of the commerce department.

Others from Tech who attended the convention at Dallas are G. W. McGinty, head of the social science department; A. W. Ford, dean of the school of business administration and economics, and L. M. O'Quinn, instructor in economics.

The horned poppy belongs to the plant kingdom.

WORK EXPANDS WITH CRIPPLED

Children Are Given Treatment Through Local Unit Of Louisiana Society

A. N. Robinson, chairman of the Ouachita unit of the Louisiana Society for Crippled Children, reports the response to the Easter seal sale has been most gratifying. Returns to date, he said, far exceed those of last year and he said that is as it should be as the program expands.

"Our Ouachita unit," he said, "is cooperating with the division for crippled children services of the state department of health; taking care of such Ouachita parish cases that cannot qualify under the state program; providing medical and surgical supplies when prescribed by orthopedic surgeons. We also provide transportation when required to and from the clinics; provide transportation to and from the hospitals at Shreveport and New Orleans when a child must be accompanied by parents or guardian when we must pay the room and board of the parent besides the transportation. A committee serves lunches at each of the clinics.

"Many of the parents with their children leave home early in the morning with little or no breakfast. They certainly enjoy the sandwiches that the unit furnishes.

"Since our resident orthopedic surgeon, Dr. Scott Hamilton, joined the army we have been fortunate to secure the services of Dr. H. A. Durham, Shrine hospital orthopedic surgeon. Dr. Durham conducts two clinics monthly in Monroe on the first and third Saturdays, being held in the old postoffice building.

"Dr. R. J. Talbot, pediatrist, examines each child at the clinic for deficiencies and diseases other than their crippling condition so that all contributing factors can be checked and proper treatment prescribed.

"Our unit furnishes some braces and appliances as well as special shoes, wheel chairs, etc., when these are recommended by the orthopedic surgeon.

"There are now approximately 100 Ouachita parish children being treated at th clinic. Over a three-month period last year, we had sent 32 Ouachita parish children to the hospitals in Shreveport and New Orleans for operation and treatment. Most of these children have to return every few months for extra treatment. So the program grows as we take on new cases all the time," he said.

NOTED PASTOR TO COME HERE

Dr. Paul Quillian Is Scheduled To Bring Messages Twice Daily

Dr. Paul Quillian, pastor of the First Methodist Church in Houston, Tex., who will conduct services at the Monroe First Methodist Church starting Monday, April 6, and ending April 11, will give his messages at 10 a.m. and 7:30 p.m. each day.

Dr. Quillian is regarded as an outstanding pastor. His career which has been unusually broad is told in "Who's Who in America," in the latest issue.

The doctor was born in Conyers, Ga., December 19, 1895. He was educated at Emory University, Southern Methodist and other colleges and universities. He married Miss Eula DuPree July 4, 1916. They have one daughter, Thelme, who married Rev. Robert E. Goodrich, Jr.

Dr. Quillian was ordained to the ministry of the Methodist church in 1923 and was pastor at Camden, Ark., 1924-1927. He then became pastor of the Winnfield church in Little Rock, Ark., 1928-1932, and of St. Luke's church in Oklahoma City, 1933-1936. Since 1937 he has served as pastor of the large First Methodist church in Houston, Tex.

He has been active in Methodist circles and has taken a deep interest in civic affairs during his Texas pastorate. His church has greatly expanded in numbers and spirituality during his pastorate.

He is a member of numerous clubs and fraternities, is author of many contributions to religious journals and is in demand as public speaker on many occasions.

Dr. A. M. Freeman, local Methodist pastor, stated that this congregation is fortunate to have such a man come to spend a week in our midst lending his dynamic presence, his consecration and originality to the people of Monroe.

It is expected that all his services will be largely attended.

MATSON ELECTED BY FARMING ENGINEERS

SHREVEPORT, La., April 4.—(AP)—Howard Matson, chief of the regional engineering division, soil conservation service, Fort Worth, Tex., was elected chairman of the southwest section of the American Society of Agricultural Engineers in a local hotel this morning. Matson succeeds F. R. Jones, head of the agricultural engineering department, Texas A. and M. College.

Other new officers elected are Professor E. B. Doran, head of the agricultural engineering department, Louisiana State University, Baton Rouge, vice-chairman, and Roy E. Hayman, in charge of rural electrification, Oklahoma Gas and Electric Co., Oklahoma City, secretary.

New Orleans was selected as the 1943 convention city.

STATE FILES SUIT

NEW ORLEANS, April 4.—(AP)—The state highway department filed suit against Coast Transportation, Inc., of New Orleans today, asking $37,390.70 for damage done the Rigolets bridge a year ago. The petition said the damage was inflicted by barges which had broken loose from the tug Chipola.

The United States had 6,224,000 head of sheep and lambs on feed in January; 1941.

NOW THEY WALK, TOO



Shown above are representatives of thousands of handicapped children whose problems of adjustment to life and work are the concern of citizens who are buying Easter seals through the local unit of the state department of health, crippled children division.

ORPHANAGE IS NEEDING FUNDS

Methodist Institution At Ruston Will Get Easter Offerings

The Methodist Orphanage in Ruston, the only denominational orphanage of this church, will receive its Easter offering at all Methodist churches today. The institution depends solely from two offerings each year for its support, stated Superintendent C. E. White, Saturday. These two offerings are received at Thanksgiving time and at Easter.

This year, because of war time prices and the emergency that is upon the world now, has meant an added financial burden on the orphanage which finds that it is one month behind on bills and the Easter offering is depended upon to take care of this indebtedness and to provide funds for the next six months. It is hoped that the total offerings throughout the state today will reach $20,000 as the sum is vitally needed, Mr. White said.

The orphanage has now enrolled 160 boys and girls. There are 55 in high school, 17 in Tech, and in grammar grades 85 to 90 students. Two will graduate from college this year and 12 will complete high school studies.

Mr. White has served as superintendent since November, 1937, when he succeeded Dr. Vaughn who served in this capacity for 29 years.

COLUMBIA METHODISTS WILL PRESENT CANTATA

COLUMBIA, April 4.—(Special)—The Easter cantata, "Life Everlasting," by H. W. Petrie, will be presented at 8 o'clock, Easter Sunday, by the choir of the Methodist church of Columbia.

The organist and director for the program is Mrs. Earl Harris, and the choir members are: Sopranos, Mrs. Wayne Mabry, Mrs. J. D. Rogers, Mrs. W. R. Wendt, Mrs. Flo Morris, Mrs. J. H. Traylor, Miss Chrissie Davis, Mrs. Dorothy Wells, Miss Vivian Wendt, Miss Margie Morris, and Miss Lenice Cummings; altos, Mrs. D. O. Sherman, Mrs. J. D. Key, Mrs. A. A. Webb, Miss Nina Sue Harris, and Mrs. Evelyn Hancock; tenors, Mr. J. D. Caldwell, Mr. William Ekin and Mr. William Wendt; basses, Mr. V. M. Mouser and Rev. W. R. Wendt.

The public is cordially invited to attend.

Sodium means "metal of soda", potassium means "metal of potash."

WILLIAMS LIKES BARKLEY STAND

Commends National Administration's Position On Labor Question

BATON ROUGE, La., April 4.—(AP)—The national administration's stand against enactment of restrictive labor measures was applauded by Louisiana labor leaders today.

The statement made several days ago in Washington by Senator Barkley, Democrat, Kentucky, indicating that the Roosevelt administration will fight moves to suspend the 40-hour week law or to curb war profits except through taxation was approved by E. H. Williams, president, and E. J. Bourg, secretary-treasurer of the Louisiana State Federation of Labor.

They declared that labor is ready and anxious to do everything possible in the national war effort.

"Most war industries are operating in excess of the 40-hour week now," the labor officials said. "The only question involved is whether or not employes should receive time and a half pay for overtime work. This additional pay represents an increase of about 10 per cent in wages and there has already been a 15 per cent increase in the cost of living. If employes were not receiving the overtime wage, some adjustment of wage scales might be necessary."

Williams declared that there have been no strikes in defense plants in Louisiana since the beginning of the national emergency.

"The Louisiana State Federation of Labor wired President Roosevelt that he had our wholehearted support and we meant it," he said. "We have not lost one man-hour in Louisiana because of labor troubles. In fact, all jobs have been completed ahead of schedule."

"The president has the complete information concerning the nation's war effort and present production needs," Williams continued. "As commander in chief, he is the best-informed man in the country, and when he believes it is necessary to abolish the overtime pay after 40 hours work or make any other adjustments in the nation's labor policies, we are ready to accept his decision."

Williams is also regional director for the American Federation of Labor for Oklahoma, Arkansas and Louisiana. He will preside at the annual convention of the state organization to be held in New Orleans April 5-9.

AVIATION CADET KILLED

NEW ORLEANS, April 4.—(AP)—The eighth naval district announced today John Byron Cason, aviation cadet in training at the Naval Air Station at Corpus Christi, was killed yesterday in the crash of a plane south of Skidmore, Tex. The announcement said Cason's father, John Bascom Cason, 1925 East Broadway, Fort Worth, had been notified.

United States marines took part in the famous Battle of Bull Run, Major John G. Reynolds commanded 350 marines there.

SHELLS WILL BE MADE FROM STE

CLEVELAND, April 4.—(AP)—A variety of shells for the army will be manufactured from steel stead of brass, a war production bo expert disclosed today.

Dr. Bradley Stoughton of Bethlehem, Pa., said the army "very finitely is turning to steel in Aug —or by October at the latest—in production of shell cases from 105 millimeters (about four inches) down but not including small arms sizes.

"Since copper is the chief ingredient of brass, this will save 700,000 tons badly-needed copper a year for electrical equipment and similar war needs," he told an interviewer. Dr. Stoughton is chief of WPB's heat treating equipment unit, and president of the American Society for Metals.

"We're going to have a struggle to get 80 million tons of steel this year against 83 millions last year," he added. "Why? The lack of scrap. We exported so much scrap to Japan that if we had it back we would make 86 million tons this year. And the exportation was despite the tremendous opposition of our American steel makers."

PISTOL REPORTED STOLEN

The theft of a pistol was reported to Monroe police yesterday by Dr. H. Pankey. Dr. Pankey said the pistol, a .38 Colt revolver with hard rubber grips, had been stolen from his automobile between March 31 and April

Pause... Refresh



5¢

COCA-COLA BOTTLING COMPANY

MONROE, LA PHONE 18

Car Owners Attention



If you own a car and need some cash, see us whether the car is paid for or not. Often we can loan cash and reduce your payments a great deal. No one signs but you. We make it easy to borrow cash on your car. Drive to 500 Walnut.

MOTORS SECURITIES COMPANY, INC.
500 WALNUT

ACHING—STIFF—SORE MUSCLES
For *Quick* Relief—Rub On
MUSTEROLE



YOU ARE ASSURED WE WILL CONTINUE TO HAVE THE BEST—NO ONE CAN DO MORE

This We Pledge You . . .

- The highest class service.
- Modern motor vehicles and equipment.
- Use of Monroe's most beautiful funeral home.
- Highest quality merchandise at lowest price possible.
- Liberal burial policies at reasonable premium rates.

Call 577 for Ambulance and Funeral Service

C. A. HALL
Manager and Sole Owner

You Can Depend on the Dixie for the Best

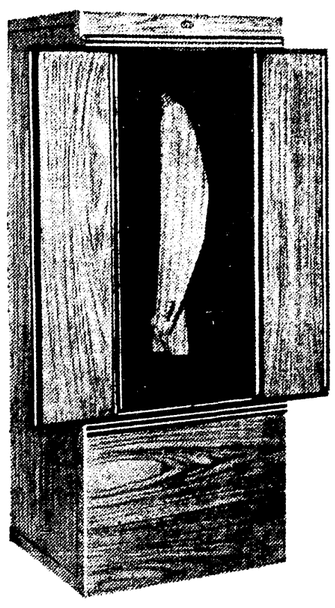
DIXIE FUNERAL HOME
Ambulance Funeral Service Burial Insurance
Monroe . . . . . Louisiana

E-Z-DO ALL-AMERICAN CREATIONS

Add Another Closet To Your Home

The New E-Z-DO DUBL-SLIDE

THE ALL-AMERICAN WARDROBE



WITH THE DECORATOR-STYLED WOOD GRAIN FINISH

A WARDROBE WITH DOORS THAT GLIDE FROM SIDE TO SIDE

2.95

Regular 49c E-Z-DO Moth Humidor included at no extra cost

E-Z-DO MOTH HUMIDOR
Contains pure PARADICHLOROBENZENE which kills MOTHS, MOTH EGGS and MOTH LARVAE. Sells everywhere for 49c. (Full instructions in every package.)

★ Cinnamon brown lacquered wood framing.
★ Metal edges on doors for easy sliding and smart appearance.
★ Big opening for inserting clothes without folding.
★ Huge capacity — holds up to 20 garments.
★ Size: 60" x 24" x 20".

AMERICA TURNS TO ITS HOMES



Boost Your Morale With Better Homes — It's Patriotic

Particularly in wartime, Americans are interested in making homes as attractive as possible. And this certainly is as it should be. No one is more important than the American family in all-out defense. Its morale is the foundation of National Morale and what would contribute more to home morale than colorful restful interiors achieved by good furniture?

We will be glad to show you what you can do in this direction and still practice economy. Be the leader in your community in this back-to-home-for-defense program. Let us help you with any furnishing problem that presents itself.

Use Terms to Buy Now

MONROE FURNITURE Company, Ltd.
132 N. Second St. Phone 5200

FULL PAGES OF COMICS

Monroe Morning World

WHOLESOME HUMOR FOR THE WHOLE FAMILY

MONROE, LOUISIANA, SUNDAY, APRIL 5, 1942



Prince Valiant

IN THE DAYS OF KING ARTHUR
BY
HAROLD R FOSTER

Registered U. S. Patent Office



Synopsis: TWO PENNILESS VAGABONDS, PRINCE VALIANT AND SIR GAWAIN, TRUDGE THROUGH THE SLUSH AND MUD OF GAUL BOUND FOR ENGLAND AND KING ARTHUR'S COURT. THEY MEET A WEALTHY DAME AND, BY DINT OF A LITTLE LOVE-MAKING AND FLATTERY, SIR GAWAIN OBTAINS TWO HORSES.....

.....BUT WHAT HORSES!

THE GALLANT SIR GAWAIN, THAT MOST RECKLESS OF HORSEMEN, HAS AT LAST FOUND A STEED HE CANNOT MASTER. HIS LANGUAGE IS BOTH VIVID AND PICTURESQUE!

AND HE IS IN NO MOOD FOR JESTING WHEN A VOICE BOOMS OUT:- *"CROWS, COME HITHER! YOUR DINNER IS SERVED!"*

"I'LL MAKE CROW'S MEAT OUT OF YOU, JESTER!" SNAPS GAWAIN. *"AS I LIVE AND WHEEZE, TWO FIGHTING MEN!"* EXCLAIMS THE FAT STRANGER, *"AND HUNGRY ONES, TOO, I'LL WAGER!"*

WHEREUPON THE JOLLY FELLOW INVITES THEM INTO HIS NEARBY CASTLE TO BE HIS GUESTS.

WITHIN THE COURTYARD IS GREAT TURMOIL. SERFS AND YEOMEN WORK FRANTICALLY, AS IF IN PREPARATION FOR IMMEDIATE ATTACK.

HARDLY HAVE THEY DISMOUNTED WHEN A HUGE ROCK COMES CRASHING OVER THE WALL. *"DEAR ME!"* SAYS THEIR HOST, *"HOW IMPULSIVE MY ENEMIES ARE....AND JUST AT SUPPER-TIME, TOO."*

259 4-5-42

"IS IT POSSIBLE YOU INVITED US HERE IN THE HOPE WE WOULD HELP YOU IN A NEIGHBORHOOD QUARREL?" ASKS VAL. SIR HUBERT ONLY GRINS.

"YOU SEE," HE SAYS LATER, PRESENTING HIS YOUNG DAUGHTER, *"I HAVE TREASURES THAT MUST BE PROTECTED BY ANY MEANS THAT COME TO HAND."*

NEXT WEEK— **The Siege.**

Copr. 1942, King Features Syndicate, Inc., World rights reserved.

HAL FOSTER

FULL PAGES OF COMICS

Monroe Morning World

WHOLESOME HUMOR FOR THE WHOLE FAMILY

MONROE, LOUISIANA, SUNDAY, APRIL 5, 1942



Prince Valiant

IN THE DAYS OF KING ARTHUR
BY
HAROLD R FOSTER

Registered U. S. Patent Office



Synopsis: TWO PENNILESS VAGABONDS, PRINCE VALIANT AND SIR GAWAIN, TRUDGE THROUGH THE SLUSH AND MUD OF GAUL BOUND FOR ENGLAND AND KING ARTHUR'S COURT. THEY MEET A WEALTHY DAME AND, BY DINT OF A LITTLE LOVE-MAKING AND FLATTERY, SIR GAWAIN OBTAINS TWO HORSES.....

.....BUT WHAT HORSES!

THE GALLANT SIR GAWAIN, THAT MOST RECKLESS OF HORSEMEN, HAS AT LAST FOUND A STEED HE CANNOT MASTER. HIS LANGUAGE IS BOTH VIVID AND PICTURESQUE!

AND HE IS IN NO MOOD FOR JESTING WHEN A VOICE BOOMS OUT:- *"CROWS, COME HITHER! YOUR DINNER IS SERVED!"*

"I'LL MAKE CROW'S MEAT OUT OF YOU, JESTER!" SNAPS GAWAIN. *"AS I LIVE AND WHEEZE, TWO FIGHTING MEN!"* EXCLAIMS THE FAT STRANGER. *"AND HUNGRY ONES, TOO, I'LL WAGER!"*

WHEREUPON THE JOLLY FELLOW INVITES THEM INTO HIS NEARBY CASTLE TO BE HIS GUESTS.

WITHIN THE COURTYARD IS GREAT TURMOIL. SERFS AND YEOMEN WORK FRANTICALLY, AS IF IN PREPARATION FOR IMMEDIATE ATTACK.

HARDLY HAVE THEY DISMOUNTED WHEN A HUGE ROCK COMES CRASHING OVER THE WALL. *"DEAR ME!"* SAYS THEIR HOST, *"HOW IMPULSIVE MY ENEMIES ARE....AND JUST AT SUPPER-TIME, TOO."*

269 4-5-42

"IS IT POSSIBLE YOU INVITED US HERE IN THE HOPE WE WOULD HELP YOU IN A NEIGHBORHOOD QUARREL?" ASKS VAL. SIR HUBERT ONLY GRINS.

"YOU SEE," HE SAYS LATER, PRESENTING HIS YOUNG DAUGHTER, *"I HAVE TREASURES THAT MUST BE PROTECTED BY ANY MEANS THAT COME TO HAND."*

NEXT WEEK—**The Siege.**

HAL FOSTER

Copr. 1942, King Features Syndicate, Inc., World rights reserved.



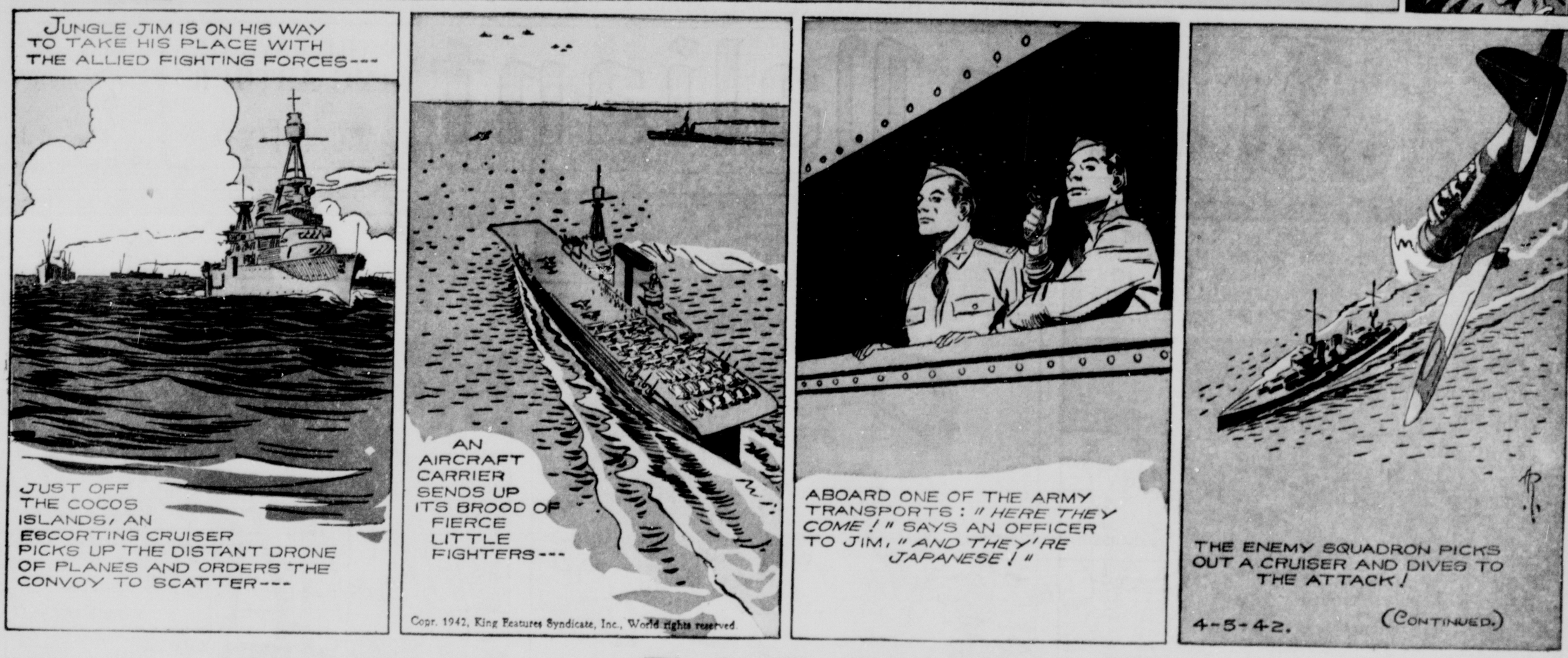
SUNDAY, APRIL 5, 1942

JUNGLE JIM

BY ALEX RAYMOND







Copr. 1942, King Features Syndicate, Inc., World rights reserved.

Flash Gordon

Registered U. S. Patent Office



Copr. 1942, King Features Syndicate, Inc., World rights reserved.





SUNDAY, APRIL 5, 1942

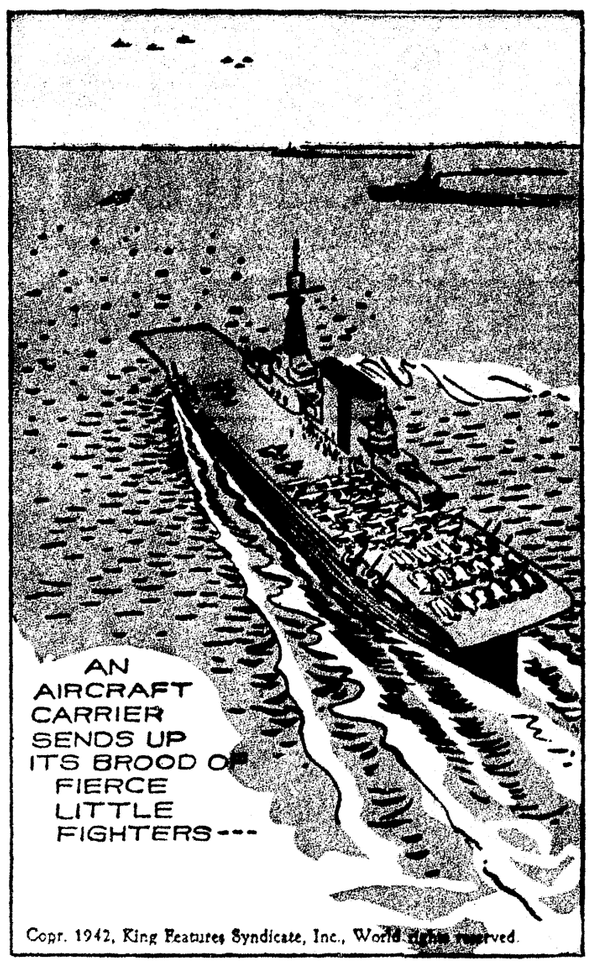
JUNGLE JIM

BY ALEX RAYMOND



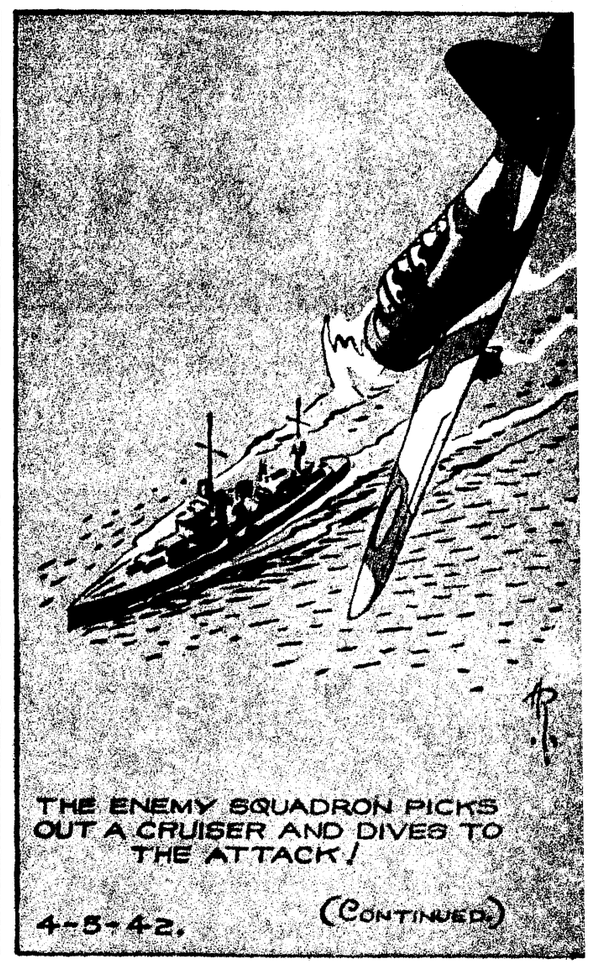






Copr. 1942, King Features Syndicate, Inc., World rights reserved.





Flash Gordon

Registered U. S. Patent Office













Copr. 1942, King Features Syndicate, Inc., World rights reserved.



SUNDAY. APRIL 5. 1942

DIXIE DUGAN

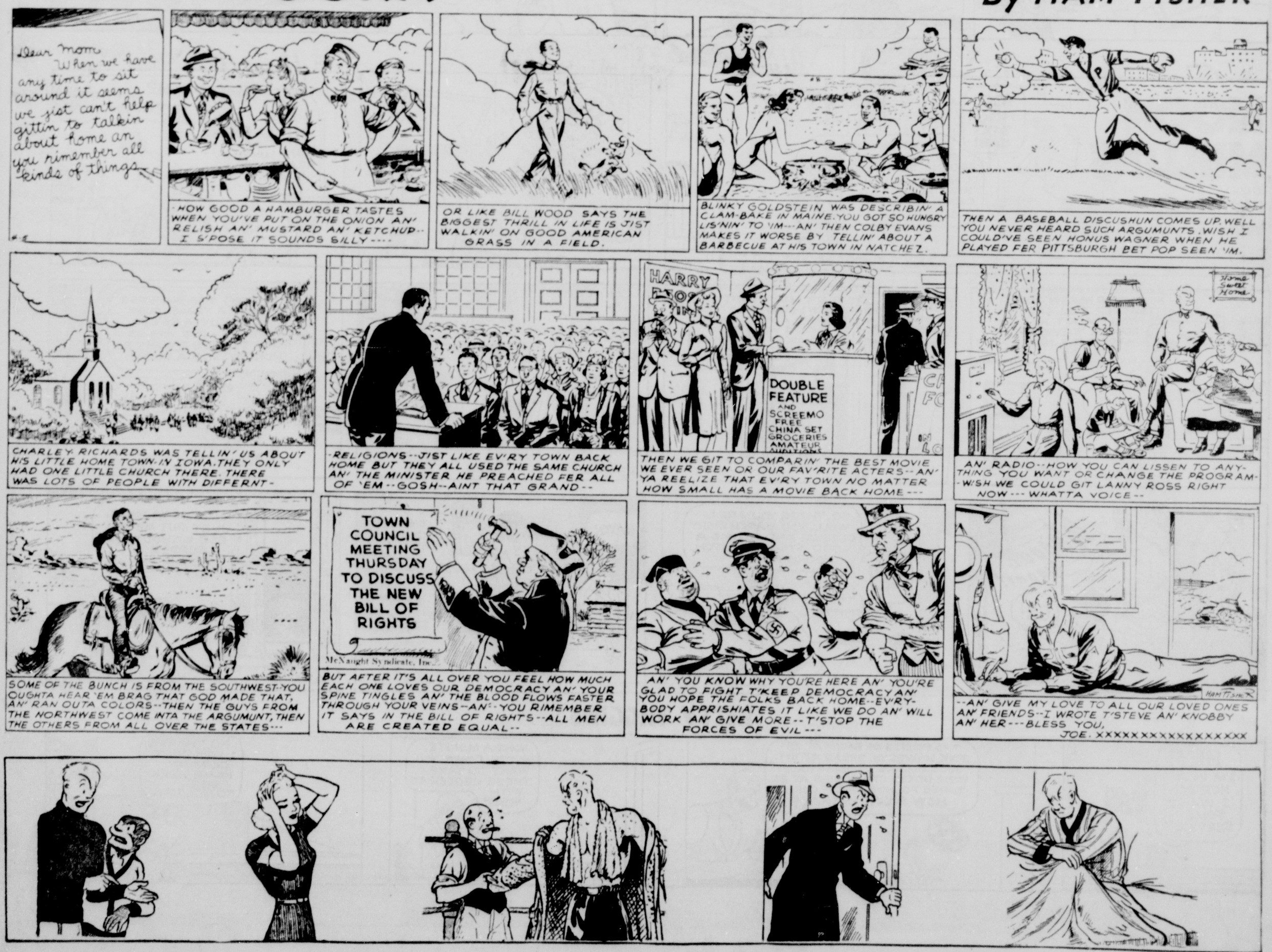
By McEVOY and STRIEBEL



JOE PALOOKA

McNaught Syndicate, Inc.

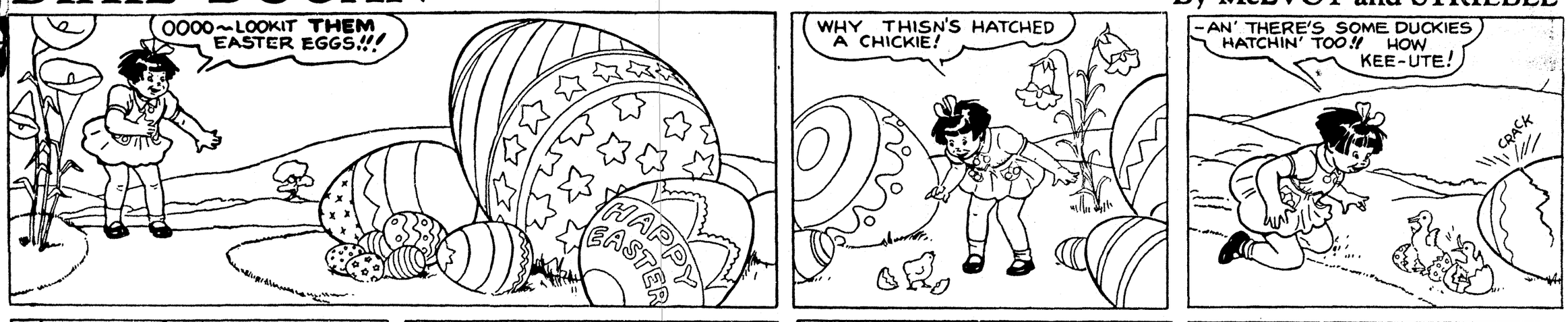
By HAM FISHER



SUNDAY. APRIL 5. 1942

DIXIE DUGAN

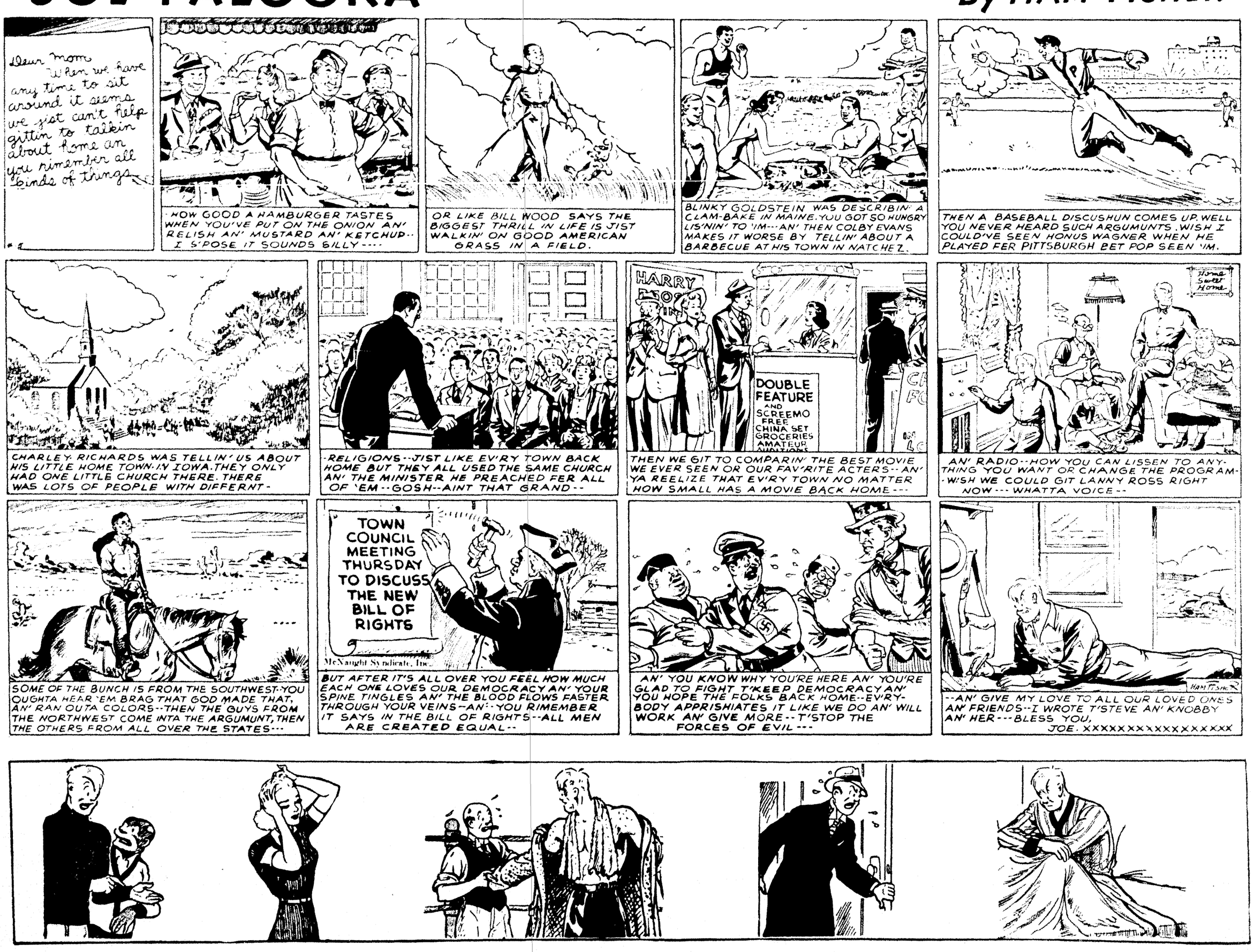
By McEVOY and STRIEBEL



JOE PALOOKA

McNaught Syndicate, Inc.

By HAM FISHER



THE GUMPS

by Gus Edson

COUSIN JUNIPER DECODED THE MESSAGE FOUND IN AN OLD TIN BOX THAT HE AND CHESTER UNEARTHED - THE OLD MESSAGE READ - "SEE EAGLE'S EYE - PAGE SIX, PARAGRAPH ONE". TOGETHER THEY RUSHED TO THE LIBRARY -

Reg. U. S. Pat. Off. Copyright 1942 by The Chicago Tribune

EAGLE'S EYE? YES, CHESTER - I BELIEVE WE HAVE THAT OLD BOOK - BUT I DON'T RECALL ANYONE ASKING FOR IT IN MANY YEARS - WAIT - I'LL SEE!

LIBRARIAN

HERE'S THE BOOK - BE VERY CAREFUL WITH IT -

AYE, SIR

WE'LL BE VERY CAREFUL, MR TOME

QUICK, COUSIN JUNIPER! TURN TO PAGE SIX!

PATIENCE, LAD, PATIENCE! AH! HERE WE ARE!

"LEAVING MIDVILLE, OUR LITTLE PARTY SAILED NORTH UP THE MUDDY RIVER, PAUSING TO SUP UNDER A GNARLED 'V' SHAPED OAK TREE THAT WE SIGHTED AFTER AN HOUR'S JOURNEY -"

AHOY!

WELL? GO ON, JUNIPER!

THAT'S ALL - THE MESSAGE SAID PAGE SIX, PARAGRAPH ONE - I READ THAT PARAGRAPH JUST NOW -

BUT IT DOESN'T HAPPEN TO SAY ANYTHING ABOUT BURIED TREASURE!

IT MIGHT, CHESTER, LAD - IT MIGHT, INDEED! BELAY ME - I'D LIKE TO GET MY WEATHER EYE ON THAT "V" - SHAPED OAK TREE!

IF I REMEMBER RIGHT, MIDVILLE IS SOME FIVE MILES EAST OF HERE - THEN, IF WE FOLLOWED THE BANK OF MUDDY RIVER FOR ABOUT ANOTHER FIVE MILES -

WHAT ARE YOU TALKING ABOUT JUNIPER?

SHIVER ME TIMBERS! WE COULD PACK A LIGHT LUNCH TOMORROW MORNING - TAKE A BUS OVER TO MIDVILLE AND HIKE UPSTREAM TO THAT THERE "V" TREE, AND BE BACK IN TIME FOR DINNER!

THUS, THE NEXT FORENOON FINDS CHESTER AND JUNIPER HIKING NORTHWARD ALONG THE BANK OF THE MUDDY RIVER -

OH, BOY! WOULDN'T IT BE WONDERFUL IF --

AVAST! IT'S BEEN SO MANY YEARS SINCE THE BOOK WAS WRITTEN - SUPPOSE THAT "V" - SHAPED TREE IS NO LONGER THERE?!

I DON'T UNDERSTAND! DID THE MAN WHO WROTE THE BOOK KNOW ABOUT THE CODE MESSAGE -?

4-5

NO, CHESTER - THE MAN THAT WROTE THE CODE MESSAGE DEFTLY USED THE LOCATION MENTIONED IN THE BOOK - IN ORDER TO HIDE SOMETHING!

MAYBE TREASURE OR SOMETHING IS BURIED UNDER THE TREE!

NEVER CAN TELL, CHESTER - NEVER CAN TELL - IF THAT OLD "V" - SHAPED TREE IS STILL STAND -

IT IS! LOOK!! WAY UP THERE AT THE RIVER BEND!

MOON MULLINS

by Frank Willard

YOO, HOO! TAXI CAB!

HECK! AS LONG AS SHE AIN'T GONNA BE AROUND THE HOUSE TO DAY, I MIGHT AS WELL STAY HOME AND CATCH UP ON MY SLEEP.

ZZZZZ ZZ ZAW!

HO HUM! AIN'T LUNCH READY YET, MAMIE?

LUNCH? THIS HERE IS SUPPER TIME, KAYO.

BUT AFTER HEARIN' YOUR TEACHER TELL LADY P. YOU WASN'T AT SCHOOL TO DAY, I'M AFRAID IT'S JEST GONNA BE SIX O'CLOCK TO YOU.

GEE!

WELL, MAMIE, WHEN DO WE EAT?

THAT'S WHAT I WANT TO KNOW - I STEPPED OUT OF THE KITCHEN A MINUTE AND WHEN I WENT BACK ABOUT EVERYTHING IN IT BUT THE STOVE WAS GONE.

THEY'LL BE SORRY, SOMEDAY.

OH, BOY! THIS BUSINESS OF BEIN' A TRAMP SURE GIVES A GUY A SWELL APPETITE - I'VE ATE SO MUCH I GUESS I WON'T BE HUNGRY FOR A WEEK.

WOOOOO WOOOO!

OH!

SO, THERE YOU ARE! WELL, YOU MARCH RIGHT OUTSIDE AND CUT ME A GOOD STRONG SWITCH, YOUNG MAN.

ULP! HELLO.

KAYO!

I COULDN'T FIND NO SWITCH!

I'LL TELL YA WHAT. JUST PUT ME TO BED WITHOUT ANY SUPPER.

Willard

KITTY HIGGINS

HEY! I'M IN A HURRY! I WANT SOME SERVICE!!

TWO POUNDS OF BACON AT 38¢. FIVE LOAVES OF BREAD AT 10¢. SIX 23¢ CANS OF TOMATOES. FOUR BOXES OF COOKIES AT 8¢. THREE POUNDS OF 23¢ COFFEE. HOW MUCH IS THAT?

Reg. U. S. Pat. Off. Copyright 1942 by News Syndicate Co. Inc.

WAIT A MINUTE, KITTY - DON'T YOU WANT TO TAKE THESE GROCERIES WITH YOU?

NO, THANKS. I WAS JEST DOIN' MY HOME WORK FOR TO MORROW.

Willard

THE GUMPS

COUSIN JUNIPER DECODED THE MESSAGE FOUND IN AN OLD TIN BOX THAT HE AND CHESTER UNEARTHED - THE OLD MESSAGE READ - "SEE EAGLE'S EYE - PAGE SIX, PARAGRAPH ONE". TOGETHER THEY RUSHED TO THE LIBRARY -

Reg. U. S. Pat. Off.
Copyright, 1942, by The Chicago Tribune

EAGLE'S EYE? YES, CHESTER - I BELIEVE WE HAVE THAT OLD BOOK - BUT I DON'T RECALL ANYONE ASKING FOR IT IN MANY YEARS - WAIT - I'LL SEE!

LIBRARIAN

HERE'S THE BOOK - BE VERY CAREFUL WITH IT -

AYE, SIR

WE'LL BE VERY CAREFUL, MR TOME

QUICK, COUSIN JUNIPER! TURN TO PAGE SIX!

PATIENCE, LAD, PATIENCE! AH! HERE WE ARE!

"LEAVING MIDVILLE, OUR LITTLE PARTY SAILED NORTH UP THE MUDDY RIVER, PAUSING TO SUP UNDER A GNARLED 'V'-SHAPED OAK TREE THAT WE SIGHTED AFTER AN HOUR'S JOURNEY -"

AHOY!

WELL? GO ON, JUNIPER!

THAT'S ALL - THE MESSAGE SAID PAGE SIX, PARAGRAPH ONE - I READ THAT PARAGRAPH JUST NOW -

BUT IT DOESN'T HAPPEN TO SAY ANYTHING ABOUT BURIED TREASURE!

IT MIGHT, CHESTER, LAD - IT MIGHT, INDEED! BELAY ME - I'D LIKE TO GET MY WEATHER EYE ON THAT "V"-SHAPED OAK TREE!

IF I REMEMBER RIGHT, MIDVILLE IS SOME FIVE MILES EAST OF HERE - THEN, IF WE FOLLOWED THE BANK OF MUDDY RIVER FOR ABOUT ANOTHER FIVE MILES -

WHAT ARE YOU TALKING ABOUT JUNIPER?

SHIVER ME TIMBERS! WE COULD PACK A LIGHT LUNCH TOMORROW MORNING - TAKE A BUS OVER TO MIDVILLE AND HIKE UPSTREAM TO THAT THERE "V" TREE, AND BE BACK IN TIME FOR DINNER!

THUS, THE NEXT FORENOON FINDS CHESTER AND JUNIPER HIKING NORTHWARD ALONG THE BANK OF THE MUDDY RIVER -

OH, BOY! WOULDN'T IT BE WONDERFUL IF --

AVAST! IT'S BEEN SO MANY YEARS SINCE THE BOOK WAS WRITTEN - SUPPOSE THAT "V"-SHAPED TREE IS NO LONGER THERE?!

I DON'T UNDERSTAND! DID THE MAN WHO WROTE THE BOOK KNOW ABOUT THE CODE MESSAGE -?

NO, CHESTER - THE MAN THAT WROTE THE CODE MESSAGE DEFTLY USED THE LOCATION MENTIONED IN THE BOOK - IN ORDER TO HIDE SOMETHING!

MAYBE TREASURE OR SOMETHING IS BURIED UNDER THE TREE!

NEVER CAN TELL, CHESTER - NEVER CAN TELL - IF THAT OLD "V"-SHAPED TREE IS STILL STAND -

IT IS! LOOK!! 'WAY UP THERE AT THE RIVER BEND!

MOON MULLINS

by Frank Willard

YOO, HOO! TAXI CAB!

HECK! AS LONG AS SHE AIN'T GONNA BE AROUND THE HOUSE TO DAY, I MIGHT AS WELL STAY HOME AND CATCH UP ON MY SLEEP.

ZZZZZZ ZAW! ZZ

HO HUM! AIN'T LUNCH READY YET, MAMIE?

LUNCH? THIS HERE IS SUPPER TIME, KAYO.

BUT AFTER HEARIN' YOUR TEACHER TELL LADY P. YOU WASN'T AT SCHOOL TO DAY, I'M AFRAID IT'S JEST GONNA BE SIX O'CLOCK TO YOU.

GEE!

WELL, MAMIE, WHEN DO WE EAT?

THAT'S WHAT I WANT TO KNOW - I STEPPED OUT OF THE KITCHEN A MINUTE AND WHEN I WENT BACK ABOUT EVERYTHING IN IT BUT THE STOVE WAS GONE.

THEY'LL BE SORRY, SOMEDAY.

OH, BOY! THIS BUSINESS OF BEIN' A TRAMP SURE GIVES A GUY A SWELL APPETITE - I'VE ATE SO MUCH I GUESS I WON'T BE HUNGRY FOR A WEEK.

WOOOOO WOOOO!

OH!

SO, THERE YOU ARE! WELL, YOU MARCH RIGHT OUTSIDE AND CUT ME A GOOD STRONG SWITCH, YOUNG MAN.

ULP! HELLO.

KAYO!

I COULDN'T FIND NO SWITCH!

I'LL TELL YA WHAT. JUST PUT ME TO BED WITHOUT ANY SUPPER.

KITTY HIGGINS

HEY! I'M IN A HURRY! I WANT SOME SERVICE!!

TWO POUNDS OF BACON AT 38¢. FIVE LOAVES OF BREAD AT 10¢. SIX 25¢ CANS OF TOMATOES. FOUR BOXES OF COOKIES AT 8¢. THREE POUNDS OF 23¢ COFFEE. HOW MUCH IS THAT?

WAIT A MINUTE, KITTY - DON'T YOU WANT TO TAKE THESE GROCERIES WITH YOU?

NO, THANKS. I WAS JEST DOIN' MY HOME WORK FOR TO MORROW.

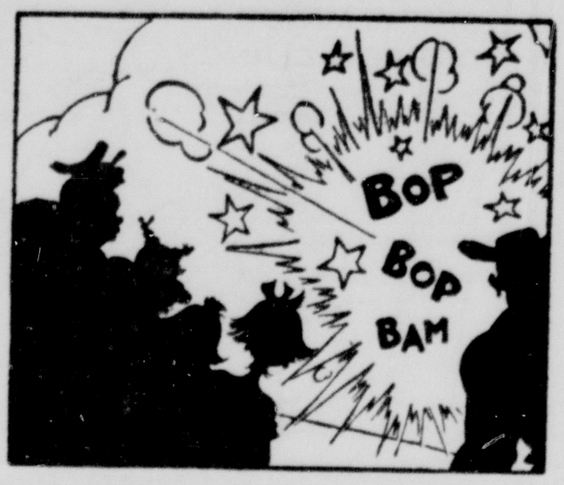
Reg. U. S. Pat. Off.
Copyright, 1942, by News Syndicate Co. Inc.

SUNDAY, APRIL 5, 1942

LI'L ABNER BY AL CAPP















Copr. 1942 by United Feature Syndicate, Inc. Tm. Reg. U. S. Pat. Off.—All rights reserved.

CAPTAIN EASY

BY ROY CRANE







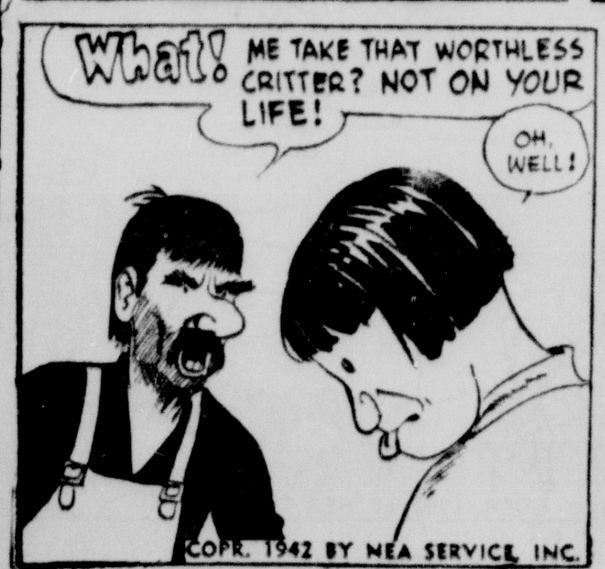
















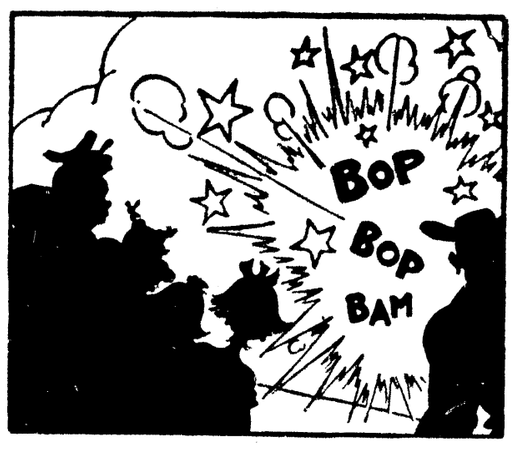


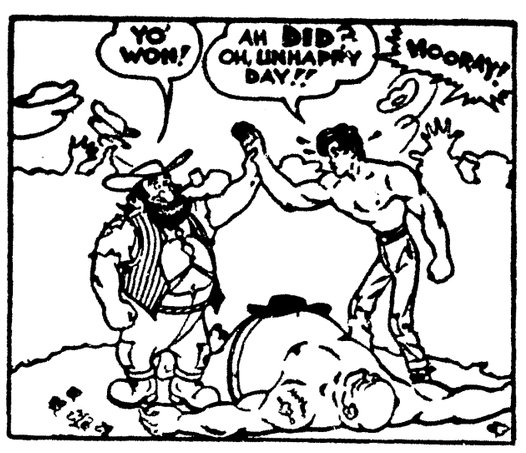
LI'L ABNER BY AL CAPP





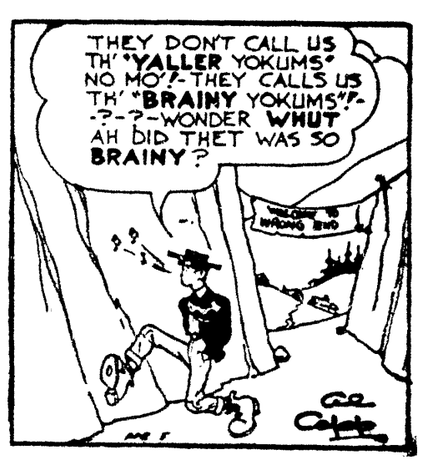




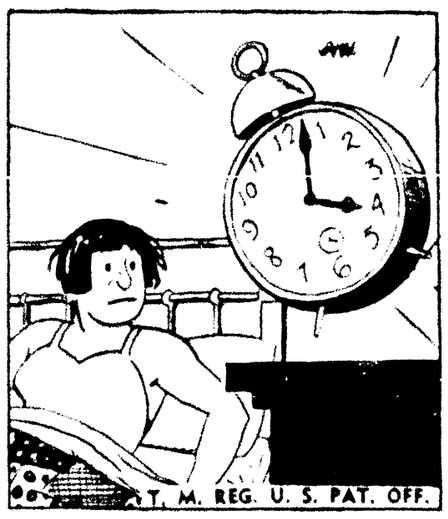












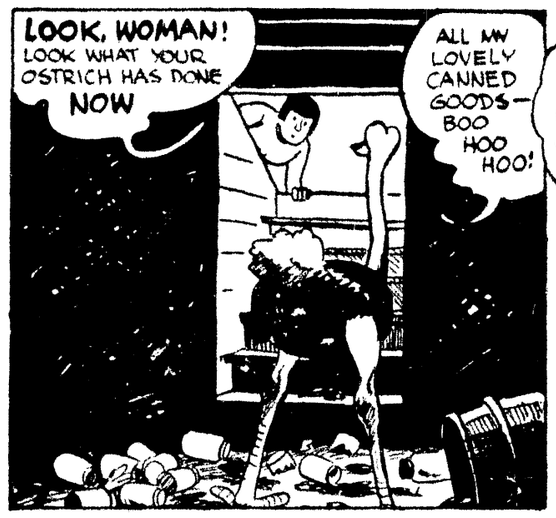




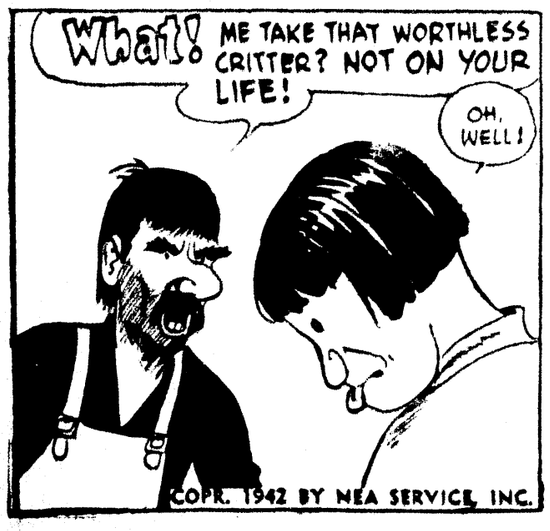


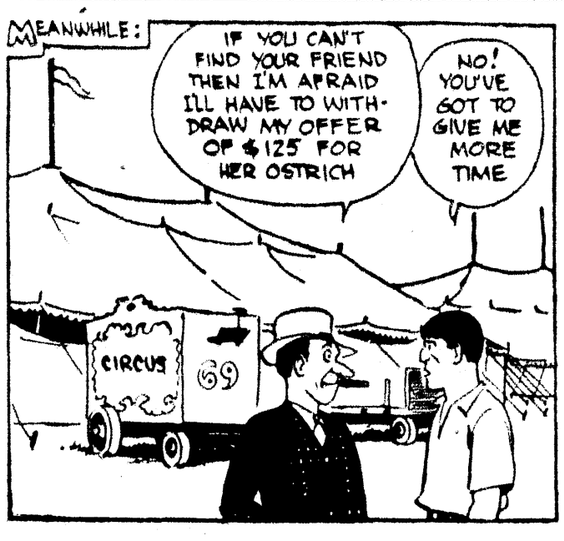


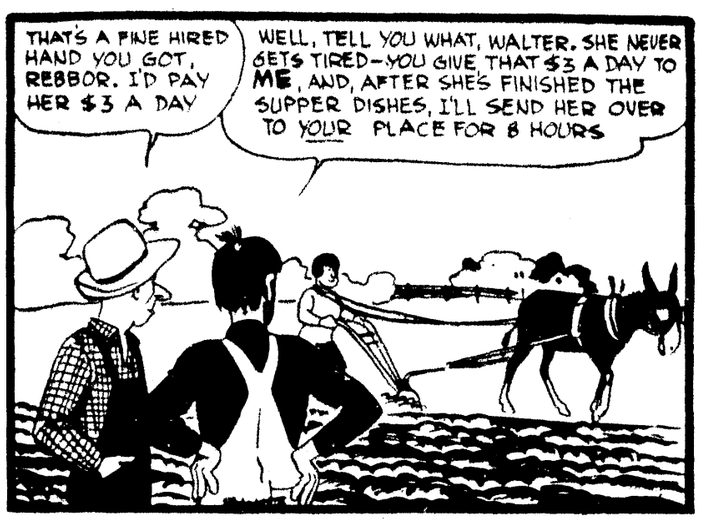














OUR BOARDING HOUSE

GREAT CAESAR! IN MY EXCITEMENT OVER MY NEW EASTER SUIT, I FORGOT TO CALL AT THE LAUNDRY FOR MY SHIRTS!

T. M. REG. U. S. PAT. OFF.

I'LL DASH OVER TO CHARLEY'S LAUNDRY ON THE CHANCE MY CHINESE FRIEND MAY BE IN ... PUFF-FF!

HELP THE RED CROSS

MAJOR HOOPLE

DRAT! ... HM! I WONDER IF THERE MIGHT BE A WINDOW I COULD CRAWL THROUGH IN THE REAR?

HAPPY EASTER WE CLOSE

COME ON OUT OF THERE, YOU, WITH YOUR HANDS UP!

WHOMP!

BUT YOU MUST BE A NEW MAN ON THE BEAT! I AM MAJOR HOOPLE, FRIEND OF THE MAYOR! ... ASK OFFICER CLANCY!

SURE, SURE! I BET YOU'RE A PAL OF THE PRESIDENT'S, TOO! ... COME ALONG TO THE STATION AN' SOBER UP!

EGAD, WHAT A DISGRACE! ... OFFICER, YOU'LL RUE THIS OBNOXIOUS BLUNDER!

I PUT THE SNATCH ON TWO OTHER HOUSE-BREAKERS LAST NIGHT WHO SAID THE SAME THING!

WHO'S THE MAN WITH THE EASTER EGG NOSE, MAMA?

SH! ... WHAT A TERRIBLE EXAMPLE FOR THE CHILDREN ON THIS SOLEMN DAY!

COPR. 1942 BY NEA SERVICE, INC.

WELL, WELL! HELLO, MAJOR! WHAT'S UP?

SPUTT-TT! EGAD, SERGEANT RAFFERTY! TELL THIS MUDDLING OFFICER WHO I AM!

4-5

HMM! AFTER ALL, THE RAIN IS A BLESSING, WASHING AWAY THE WORLDLY VANITY OF THESE STRUTTING PARADERS!

ALLEY OOP by V. T. Hamlin

UNABLE TO GET DINNY TO CLIMB OUT OF THE CASTLE OVER THE WRECKAGE OF THE GATE, OUR HERO, IN DESPERATION, NOW TRIES TO REMOVE HIS HUGE STEED BY WAY OF A SECRET UNDERGROUND PASSAGE.

ATTA BOY, DINNY! IN YOU GO!

T. M. REG. U. S. PAT. OFF.

HMm! 'TWON'T DO... HE CAN'T MAKE IT!

ALL RIGHT, DINNY, C'MON! BACK YER-SELF OUTA THERE!

MY GOSH, THIS IS TERRIBLE! NOW HE CAN'T GO FORWARD OR BACKWARD... HE'S STUCK TIGHT!

!?? OF ALL TH...!!

BAM

RIGHT ON THAT SORE SPOT ON HIS TAIL ...OOOH!

MERCIFUL HEAVENS! LOOK!

WHY, I .... QUICK! WE MUST HURRY TO THE CASTLE!

WASN'T THAT THE MOST AMAZING THING YOU EVER SAW!

OH, OH! OOOLA... WHAT'S THAT?

IT SOUNDS LIKE SOMEONE CRYING! MY STARS, IT MUST BE ALLEY!

BUY YOUR COUNTRY'S BONDS FOR VICTORY

BOOOOOOOOOOO

WHY, ALLEY... WHAT ON EARTH IS THE MATTER?

OH, OOOLA... SOB! I'VE GONE AN' DONE IT... I TRIED T'GIT DINNY OUTA TH' CASTLE AN' INSTEAD, I GOT 'IM KILLED SOB! LOOK... HE'S BURIED UNDER ALL THAT ROCK!

BWAAAAA DINNY'S DEAD! OH, IT'S TOO MUCH! I CAN'T STAND IT!

BOOOO HOOOO HOOO

OH, ALLEY, FOR HEAVEN'S SAKE, HE ISN'T DEAD...

LOOK!

DINNY!

YES... BUT HE CERTAINLY MADE A WRECK OF THE SECRET TUNNEL! HOW EVER DID YOU GET HIM TO GO THROUGH IT?

COPR. 1942 BY NEA SERVICE, INC.

4-5

OUR BOARDING HOUSE

GREAT CAESAR! IN MY EXCITE-MENT OVER MY NEW EASTER SUIT, I FORGOT TO CALL AT THE LAUNDRY FOR MY SHIRTS!

T. M. REG. U. S. PAT. OFF.

I'LL DASH OVER TO CHARLEY'S LAUNDRY ON THE CHANCE MY CHINESE FRIEND MAY BE IN ... PUFF-FF!

HELP THE RED CROSS

MAJOR HOOPLE

DRAT! ... HM! I WONDER IF THERE MIGHT BE A WINDOW I COULD CRAWL THROUGH IN THE REAR?

HAPPY EASTER WE CLOSE

COME ON OUT OF THERE, YOU, WITH YOUR HANDS UP!

WHOMP!

BUT YOU MUST BE A NEW MAN ON THE BEAT! I AM MAJOR HOOPLE, FRIEND OF THE MAYOR! ... ASK OFFICER CLANCY!

SURE, SURE! I BET YOU'RE A PAL OF THE PRESIDENT'S, TOO! ... COME ALONG TO THE STATION AN' SOBER UP!

EGAD, WHAT A DISGRACE! ... OFFICER, YOU'LL RUE THIS OBNOXIOUS BLUNDER!

I PUT THE SNATCH ON TWO OTHER HOUSE-BREAKERS LAST NIGHT WHO SAID THE SAME THING!

WHO'S THE MAN WITH THE EASTER EGG NOSE, MAMA?

SH! ... WHAT A TERRIBLE EXAMPLE FOR THE CHILDREN ON THIS SOLEMN DAY!

COPR. 1942 BY NEA SERVICE, INC.

WELL, WELL! HELLO, MAJOR! WHAT'S UP?

SPUTT-TT! EGAD, SERGEANT RAFFERTY! TELL THIS MUDDLING OFFICER WHO I AM!

4-5

HMM! AFTER ALL, THE RAIN IS A BLESSING, WASHING AWAY THE WORLDLY VANITY OF THESE STRUTTING PARADERS!

ALLEY OOP by V. T. Hamlin

UNABLE TO GET DINNY TO CLIMB OUT OF THE CASTLE OVER THE WRECKAGE OF THE GATE, OUR HERO, IN DESPERATION, NOW TRIES TO REMOVE HIS HUGE STEED BY WAY OF A SECRET UNDERGROUND PASSAGE.

ATTA BOY, DINNY! IN YOU GO!

T. M. REG. U. S. PAT. OFF.

HMm! 'TWON'T DO... HE CAN'T MAKE IT!

ALL RIGHT, DINNY, C'MON! BACK YER-SELF OUTA THERE!

MY GOSH, THIS IS TER-RIBLE! NOW HE CAN'T GO FORWARD OR BACKWARD... HE'S STUCK TIGHT!

!?? OF ALL TH'...!! ... BAM

RIGHT ON THAT SORE SPOT ON HIS TAIL ...OOOH!

YEOOP!

MERCIFUL HEAVENS! LOOK!

WHY, I .... QUICK! WE MUST HURRY TO THE CASTLE!

WASN'T THAT THE MOST AMAZING THING YOU EVER SAW!

OH, OH! OOOLA... WHAT'S THAT?

IT SOUNDS LIKE SOMEONE CRYING! MY STARS, IT MUST BE ALLEY!

BUY YOUR COUNTRY'S BONDS FOR VICTORY

BWAAAAAAHHH BOOOOOOOOOOOOOOO

WHY, ALLEY... WHAT ON EARTH IS THE MATTER?

OH, OOOLA... SOB! I'VE GONE AN' DONE IT... I TRIED T'GIT DINNY OUTA TH' CASTLE AN' INSTEAD, I GOT 'IM KILLED SOB! LOOK... HE'S BURIED UNDER ALL THAT ROCK!

BWAAAAAA DINNY'S DEAD! OH, IT'S TOO MUCH! I CAN'T STAND IT!

BOOOO HOOOO HOOO

OH, ALLEY, FOR HEAVEN'S SAKE, HE ISN'T DEAD...

LOOK!

DINNY!

YES... BUT HE CERTAINLY MADE A WRECK OF THE SECRET TUNNEL! HOW EVER DID YOU GET HIM TO GO THROUGH IT?

COPR. 1942 BY NEA SERVICE, INC.

4-5

DICK TRACY

FINALLY MANAGING TO TOPPLE HIMSELF OVER ONTO THE FLOOR, TRACY ROLLS HIS PARAFFIN STRAITJACKET AGAINST THE BASE OF THE FURNACE AT THE OPPOSITE END OF THE BASEMENT. SLOWLY THE PARAFFIN SOFTENS AND HE FREES HIMSELF. THEN, HE FREES PAT.

FINDING THEMSELVES STILL COMPLETELY IMPRISONED, THE TWO DETECTIVES TAKE THEIR NEXT STEP ——

QUIET, PAT! YOU SEE THAT STAIRWAY WAS JUST SPIKED TO THE DOOR CASING!

WE'VE GOT IT FREE, ALL RIGHT!

WAIT! I HEAR FOOTSTEPS UP THERE. QUICK! LET'S LEAN IT CAREFULLY BACK IN PLACE!

JUST LIKE IT WAS?

AND UPSTAIRS--

YOU MEAN, WE'LL ROLL 'EM DOWN THE OLD ICE CHUTE INTO THE PATH OF THE STREAMLINER?

YOU GOT THE IDEA, PALMY! LET'S GO!

OKAY! STAND PERFECTLY STILL, PAT!

OUR LITTLE FIGURES IN WAX ARE PROBABLY PRETTY WELL COOLED OFF BY NOW- WH-

WHAT IN -?

SLAM!

GET HIS GUN!

SHUT THE DOOR!

HAVE ANOTHER ONE, B-B EYES!

IT'S MY TURN, TRACY, LET ME AT HIM!

NO THANKS, PAT! GATHER UP THOSE CHUNKS OF PARAFFIN WHILE I CARRY ON!

YOU KNOW, PARAFFIN IS ONE OF THE BEST MEDIUMS THERE IS FOR RECORDING FINGER PRINTS. THOSE CHUNKS HAVE ENOUGH PRINTS ON THEM TO CONVICT EVERY LAST TIRE THIEF IN THE OUTFIT.

SMILIN' JACK

SYNOPANEL.

BUTCHER-KNIFE LIZ KNOCKED CINDY OUT--AND WHEN THE JAILER APPEARED SHE THREW HIM OFF GUARD BY SAYING CINDY WAS DEATHLY ILL--

-AS HE ENTERED THE CELL, LIZ LET GO WITH HER SHOE-

THEN CINDY'S CELLMATES OVERPOWERED THE ASSISTANT JAILER, LOCATED A SUB-MACHINE GUN AND FORCED CINDY TO THE AIR-PORT--

YOU CAN'T GET AWAY WITH STEALING A PLANE!

YOU MEAN WE COULDN'T IF WE HADN'T KNOCKED OUT TH' AIRPORT GUARD--GET GOIN'--START THIS THING, CINDY!

YOU FOOLS! WE CAN'T FLY WITHOUT FILING A FLIGHT PLAN--IT'S A LAW NOW!

HO-HO! THAT'S RIGHT--WE MUSTN'T BREAK TH' LAW! HO-HO... C'MON, MAKE THIS PIGEON FLY, GOLDILOCKS!!

OKAY, WE'RE FLYIN'--BUT NOT FOR LONG--THE ARMY KNOWS IF, WHEN, WHO AND WHY ABOUT EVERY AIRPLANE THAT FLIES THESE DAYS!

IF A STRANGE PLANE COMES ALONG THEY INVESTIGATE --WITH BULLETS!

AW, I IUTS! YOU'RI JUST TRYIN' TO MAKE US NOIVOUS!

AT AN AIRCRAFT OBSERVATION POST, A SPOTTER REPORTS--

JOE, FLASH THIS IN---- ONE SINGLE MOTORED PLANE OVER-HEAD AT ONE-THIRTY A.M. --NO LIGHTS VISIBLE--

ZACK MOSLEY

INSTANTLY THIS REPORT IS RELAYED TO THE INTERCEPTOR COMMAND AND CHECKED AGAINST THE AUTHORIZED FLIGHT PLANS---

NO CLEARANCE HAS BEEN ISSUED FOR ANY PLANE TO BE IN THAT SECTION!

UN IDENTIFIED AIRCRAFT NOW AT---

CLICK

ANTI-AIRCRAFT STATIONS ARE IMMEDIATELY NOTIFIED--THEN, LIKE A BURST OF DAWN, POWERFUL SEARCHLIGHTS COMB THE SKY~~~

APR-5-

Reg. U. S. Pat. Off.
Copyright, 1943, by News Syndicate Co. Inc.

DICK TRACY

FINALLY MANAGING TO TOPPLE HIMSELF OVER ONTO THE FLOOR, TRACY ROLLS HIS PARAFFIN STRAITJACKET AGAINST THE BASE OF THE FURNACE AT THE OPPOSITE END OF THE BASEMENT. SLOWLY THE PARAFFIN SOFTENS AND HE FREES HIMSELF. THEN, HE FREES PAT.

FINDING THEMSELVES STILL COMPLETELY IMPRISONED, THE TWO DETECTIVES TAKE THEIR NEXT STEP ——

QUIET, PAT! YOU SEE THAT STAIRWAY WAS JUST SPIKED TO THE DOOR CASING!

WE'VE GOT IT FREE, ALL RIGHT!

WAIT! I HEAR FOOTSTEPS UP THERE. QUICK! LET'S LEAN IT CAREFULLY BACK IN PLACE!

JUST LIKE IT WAS?

AND UPSTAIRS --

YOU MEAN, WE'LL ROLL 'EM DOWN THE OLD ICE CHUTE INTO THE PATH OF THE STREAMLINER?

YOU GOT THE IDEA, PALMY! LET'S GO!

OKAY! STAND PERFECTLY STILL, PAT!

OUR LITTLE FIGURES IN WAX ARE PROBABLY PRETTY WELL COOLED OFF BY NOW— WH-

GET HIS GUN!

SHUT THE DOOR!

WHAT IN —?

SLAM!

HAVE ANOTHER ONE, B-B EYES!

IT'S MY TURN, TRACY, LET ME AT HIM!

NO THANKS, PAT! GATHER UP THOSE CHUNKS OF PARAFFIN WHILE I CARRY ON!

YOU KNOW, PARAFFIN IS ONE OF THE BEST MEDIUMS THERE IS FOR RECORDING FINGER PRINTS. THOSE CHUNKS HAVE ENOUGH PRINTS ON THEM TO CONVICT EVERY LAST TIRE THIEF IN THE OUTFIT.

4/5/42

SMILIN' JACK

SYNOPANEL.

BUTCHER-KNIFE LIZ KNOCKED CINDY OUT—AND WHEN THE JAILER APPEARED SHE THREW HIM OFF GUARD BY SAYING CINDY WAS DEATHLY ILL--

—AS HE ENTERED THE CELL, LIZ LET GO WITH HER SHOE.

THEN CINDY'S CELLMATES OVERPOWERED THE ASSISTANT JAILER, LOCATED A SUB-MACHINE GUN AND FORCED CINDY TO THE AIR-PORT—

YOU CAN'T GET AWAY WITH STEALING A PLANE!

YOU MEAN WE COULDN'T IF WE HADN'T KNOCKED OUT TH' AIRPORT GUARD -- GET GOIN'--START THIS THING, CINDY!

YOU FOOLS! WE CAN'T FLY WITHOUT FILING A FLIGHT PLAN-- --IT'S A LAW NOW!

HO-HO! THAT'S RIGHT--WE MUSTN'T BREAK TH' LAW! HO-HO--- C'MON, MAKE THIS PIGEON FLY, GOLDILOCKS!!

OKAY, WE'RE FLYIN'--BUT NOT FOR LONG--THE ARMY KNOWS IF, WHEN, WHO AND WHY ABOUT EVERY AIRPLANE THAT FLIES THESE DAYS!

IF A STRANGE PLANE COMES ALONG THEY INVESTIGATE --WITH BULLETS!

AW, I IUTS! YOU'RI JUST TRYIN' TO MAKE US NOIVOUS!

AT AN AIRCRAFT OBSERVATION POST, A SPOTTER REPORTS--

JOE, FLASH THIS IN---- ONE SINGLE MOTORED PLANE OVERHEAD AT ONE-THIRTY A.M. --NO LIGHTS VISIBLE—

ZACK MOSLEY

INSTANTLY THIS REPORT IS RELAYED TO THE INTERCEPTOR COMMAND AND CHECKED AGAINST THE AUTHORIZED FLIGHT PLANS ~~

NO CLEARANCE HAS BEEN ISSUED FOR ANY PLANE TO BE IN THAT SECTION!

UN IDENTIFIED AIRCRAFT NOW AT---

CLICK

ANTI-AIRCRAFT STATIONS ARE IMMEDIATELY NOTIFIED--THEN, LIKE A BURST OF DAWN, POWERFUL SEARCHLIGHTS COMB THE SKY ~~~

APR 5-

Reg. U. S. Pat. Off.
Copyright, 1942, by News Syndicate Co. Inc.

Little Orphan Annie

BUT OLD "ZANEY" ONLY GOT UP THAT TREE ONCE -- IT WON'T HAPPEN AGAIN -- AND HE COULDN'T GIT OUT O' TH' YARD --- NOT A CHANCE!

BUT HE COULD HAVE BEEN SEEN IF ANYONE HAD BEEN LOOKING! A THING LIKE THAT COULD START TALK---

CAN'T BLAME MAC --- WHO'D HAVE THOUGHT OLD "ZANEY" WOULD HAVE ENOUGH PEP TO CLIMB A TREE, AFTER ALL THESE YEARS --- BUT THE OLD FOOL KEEPS TRYING-

BUT, CHUCK! IF WE'RE NOT GOIN' TO TUNNEL UNDER THAT WALL, AND IF I'D BE SEEN CLIMBIN' A TREE, JUST OUTSIDE ELDEEN'S PLACE ---

THEN HOW WILL WE BE ABLE TO SEE WHAT GOES ON INSIDE THAT WALL? EXACTLY--

I'VE BEEN MAKING A LITTLE GADGET OUT OF ODDS AND ENDS --- SOME OLD MIRRORS, PIPES --- AND NOW I'M PAINTING IT SORT OF A "TREE" COLOR ---

WOW! IT'S A PERISCOPE! DOES IT WORK?

OH, YES --- IT WORKS! THE TRICK WILL BE TO INSTALL IT CLOSE TO THE WALL, YET WHERE IT WON'T BE NOTICED BY THOSE INSIDE THE WALL-

YEAH --- AND WHERE WE CAN WATCH OUR END IN TH' DAYTIME, TOO ---

SA-A-AY! I KNOW -- COME ON -- DOWN BY TH' CREEK BACK O' ELDEEN'S -- I THINK I KNOW JUST THE PLACE-

THAT HOLLOW TREE, EH? YES - THAT'S WHERE I HAD IN MIND, TOO -- LET'S GO!

SH-H -- GEE -- IF THIS ONLY WORKS! IT'S A CINCH TO SLIP ALONG TH' CREEK TO THAT OLD SHACK -- THEN THROUGH TH' BUSHES TO THIS HOLLOW TREE-

SH-H -- STEADY, NOW -- GOT TO WORK THE TOP O' THIS PIPE UP EVEN WITH THAT HOLE, TWENTY FEET UP THERE --

YUH GOT IT! CAN YUH SEE ANYTHING, CHUCK? CAN YUH?

WAIT -- YES --- I'LL SAY SO --- THE WHOLE YARD -- NOT A SOUL IN SIGHT IN THE YARD, THOUGH ---

APR 5

BUT WAIT --- THE BACK WINDOWS -- SHADES UP -- THERE'S OUR PAL, MAC, AND SOME MORE OF 'EM -- PLAYING CARDS -- AH -- AND WHAT'S THIS?

LET ME LOOK, CHUCK! LET ME LOOK!

4-6-42

Reg. U. S. Pat. Off.
Copyright, 1942, by News Syndicate Co., Inc.

LEAPIN' LIZARDS! WHY, THAT'S THE OLD FELLOW I SAW UP IN TH' TREE! I KNEW I'D SEEN SOMEBODY UP THAT TREE-

YEAH? HM-M - WELL, I GUESS YOU WERE RIGHT, AFTER ALL --- WELL, I SUPPOSE THE OLD FELLOW IS CRAZY - HE MUST BE ---

TRYIN' TO GET OUT O' THAT JOINT DOESN'T PROVE HE'S CRAZY --- EVEN IF HE IS, WHY DO THEY HAVE TO CHAIN HIM TO HIS BED?

WHAT? LET ME HAVE ANOTHER LOOK THROUGH THERE, ANNIE —

HAROLD GRAY

Maw Green

ISN'T IT PRETTY LATE FOR YE T'BE OUT, ME LITTLE LAD? WHY DON'T YE RUN HOME?

NA! I GOTTA WAIT FER ME PAW-

4-5-42

Reg U S Pat Off
Copyright 1942 by News Syndicate Co Inc

HO! 'TIS A BIG BOY YE ARE - YOU COULD FIND YER WAY HOME WITHOUT YER PAW ---

SURE -- I COULD FIND ME WAY HOME ALONE ----

BUT PAW COULDN'T --

HAROLD GRAY

Little Orphan Annie

BUT OLD "ZANEY" ONLY GOT UP THAT TREE ONCE -- IT WON'T HAPPEN AGAIN-- AND HE COULDN'T GIT OUT O' TH' YARD--- NOT A CHANCE!

BUT HE COULD HAVE BEEN SEEN IF ANYONE HAD BEEN LOOKING! A THING LIKE THAT COULD START TALK---

CAN'T BLAME MAC--- WHO'D HAVE THOUGHT OLD "ZANEY" WOULD HAVE ENOUGH PEP TO CLIMB A TREE, AFTER ALL THESE YEARS--- BUT THE OLD FOOL KEEPS TRYING-

BUT, CHUCK! IF WE'RE NOT GOIN' TO TUNNEL UNDER THAT WALL, AND IF I'D BE SEEN CLIMBIN' A TREE, JUST OUTSIDE ELDEEN'S PLACE---

THEN HOW WILL WE BE ABLE TO SEE WHAT GOES ON INSIDE THAT WALL? EXACTLY--

I'VE BEEN MAKING A LITTLE GADGET OUT OF ODDS AND ENDS--- SOME OLD MIRRORS, PIPES--- AND NOW I'M PAINTING IT SORT OF A "TREE" COLOR---

WOW! IT'S A PERISCOPE! DOES IT WORK?

OH, YES---IT WORKS! THE TRICK WILL BE TO INSTALL IT CLOSE TO THE WALL, YET WHERE IT WON'T BE NOTICED BY THOSE INSIDE THE WALL-

YEAH--- AND WHERE WE CAN WATCH OUR END IN TH' DAYTIME, TOO---

SA-A-AY! I KNOW -- COME ON -- DOWN BY TH' CREEK BACK O' ELDEEN'S -- I THINK I KNOW JUST THE PLACE-

THAT HOLLOW TREE, EH? YES- THAT'S WHERE I HAD IN MIND, TOO--LET'S GO!

SH-H--GEE--IF THIS ONLY WORKS! IT'S A CINCH TO SLIP ALONG TH' CREEK TO THAT OLD SHACK--THEN THROUGH TH' BUSHES TO THIS HOLLOW TREE-

SH-H--STEADY. NOW--GOT TO WORK THE TOP O' THIS PIPE UP EVEN WITH THAT HOLE, TWENTY FEET UP THERE--

YUH GOT IT! CAN YUH SEE ANYTHING, CHUCK? CAN YUH?

WAIT--YES--- I'LL SAY SO---THE WHOLE YARD--NOT A SOUL IN SIGHT IN THE YARD, THOUGH---

APR 5

BUT WAIT--- THE BACK WINDOWS-- SHADES UP--THERE'S OUR PAL, MAC, AND SOME MORE OF 'EM-- PLAYING CARDS--AH-- AND WHAT'S THIS?

LET ME LOOK, CHUCK! LET ME LOOK!

4-5-42

Reg. U. S. Pat. Off.
Copyright, 1942, by News Syndicate Co. Inc.

LEAPIN' LIZARDS! WHY, THAT'S THE OLD FELLOW I SAW UP IN TH' TREE! I KNEW I'D SEEN SOMEBODY UP THAT TREE-

YEAH? HM-M- WELL, I GUESS YOU WERE RIGHT, AFTER ALL--- WELL, I SUPPOSE THE OLD FELLOW IS CRAZY- HE MUST BE---

TRYIN' TO GET OUT O' THAT JOINT DOESN'T PROVE HE'S CRAZY--- EVEN IF HE IS, WHY DO THEY HAVE TO CHAIN HIM TO HIS BED?

WHAT? LET ME HAVE ANOTHER LOOK THROUGH THERE, ANNIE—

HAROLD GRAY

Maw Green

ISN'T IT PRETTY LATE FOR YE T'BE OUT, ME LITTLE LAD? WHY DON'T YE RUN HOME?

NA! I GOTTA WAIT FER ME PAW-

4-5-42

Reg U S Pat Off
Copyright 1942 by News Syndicate Co. Inc.

HO! 'TIS A BIG BOY YE ARE- YOU COULD FIND YER WAY HOME WITHOUT YER PAW---

SURE-- I COULD FIND ME WAY HOME ALONE----

BUT PAW COULDN'T--

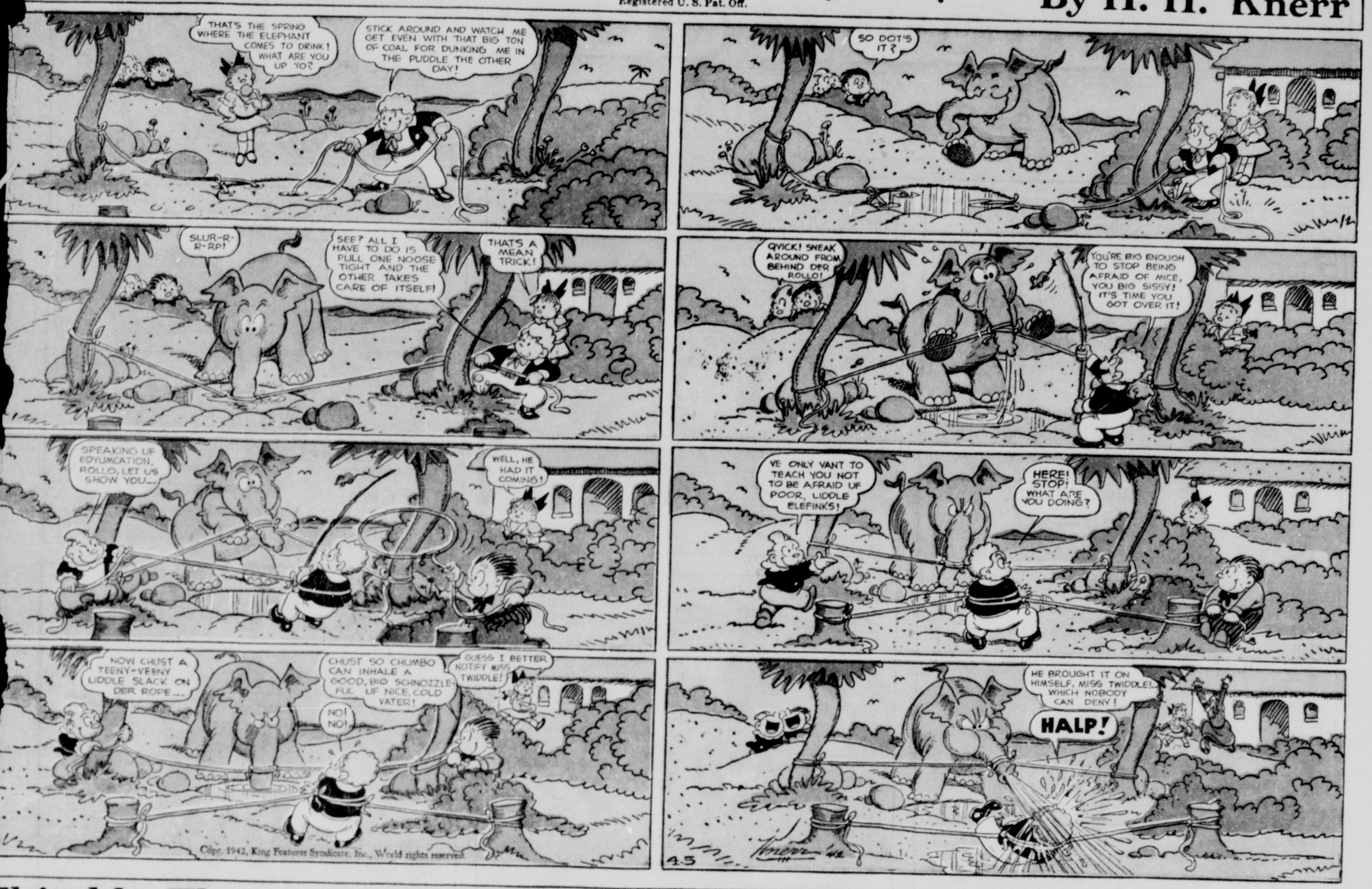
HAROLD GRAY

SUNDAY, APRIL 5, 1942

Katzenjammer Kids

Registered U. S. Pat. Off.

By H. H. Knerr



Thimble Theatre

Registered U. S. Patent Office.

Starring Popeye



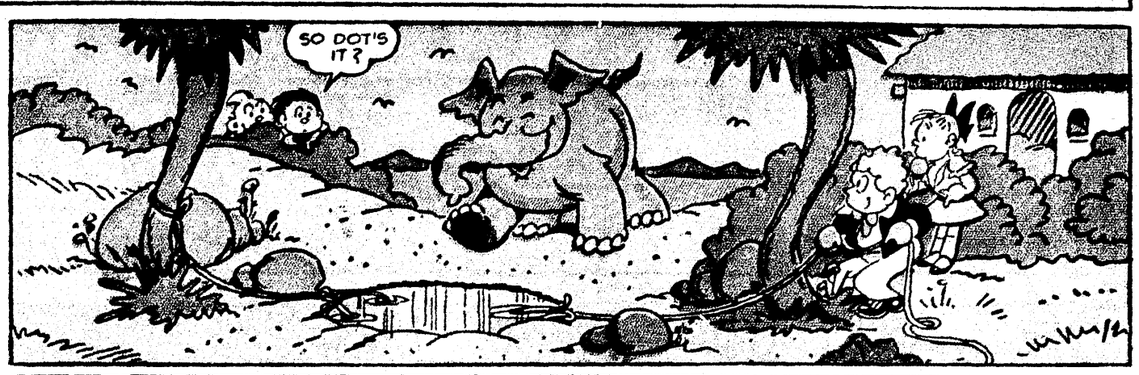
SUNDAY, APRIL 5, 1942

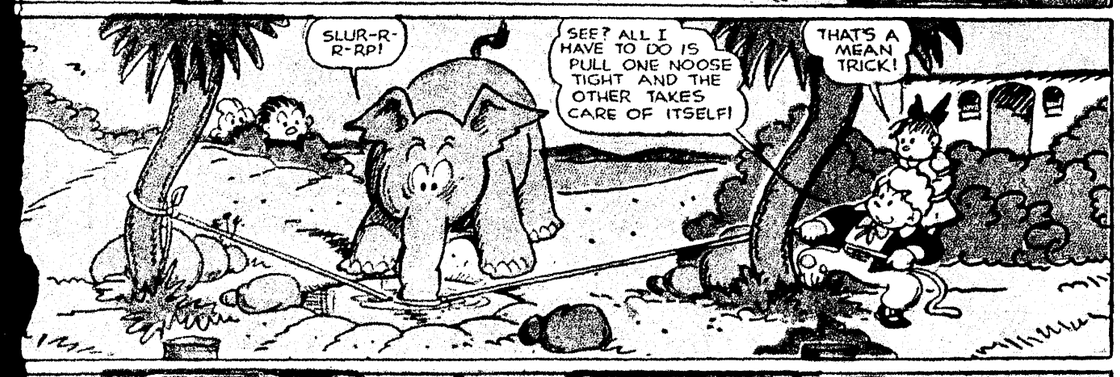
Katzenjammer Kids

Registered U. S. Pat. Off.

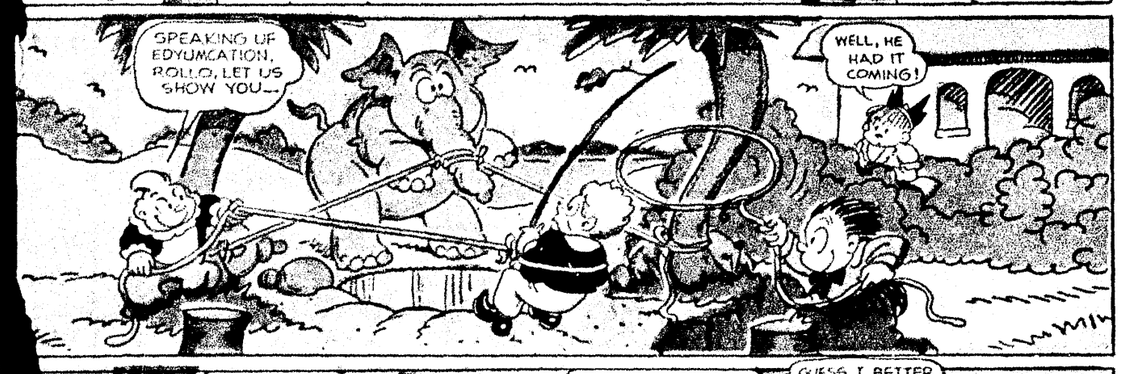
By H. H. Knerr

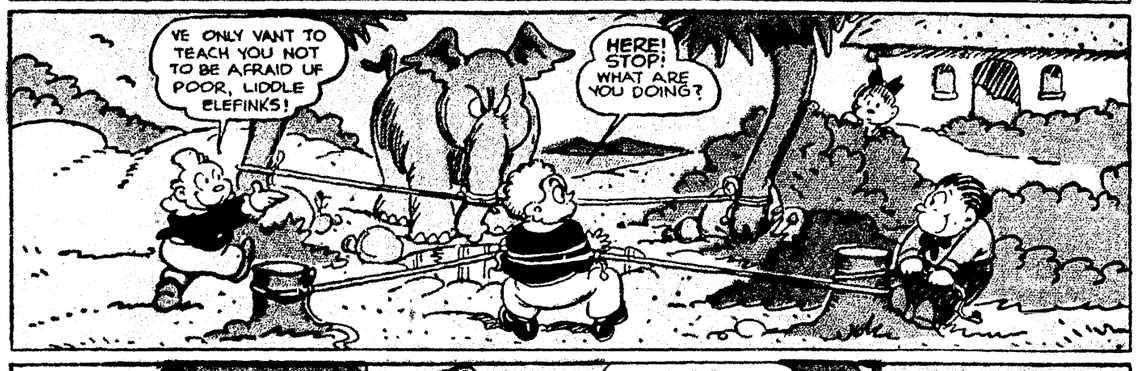


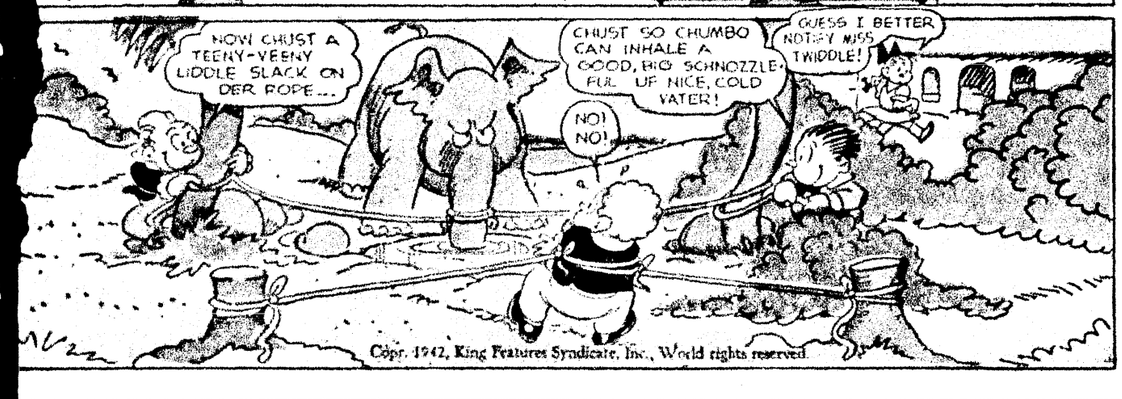




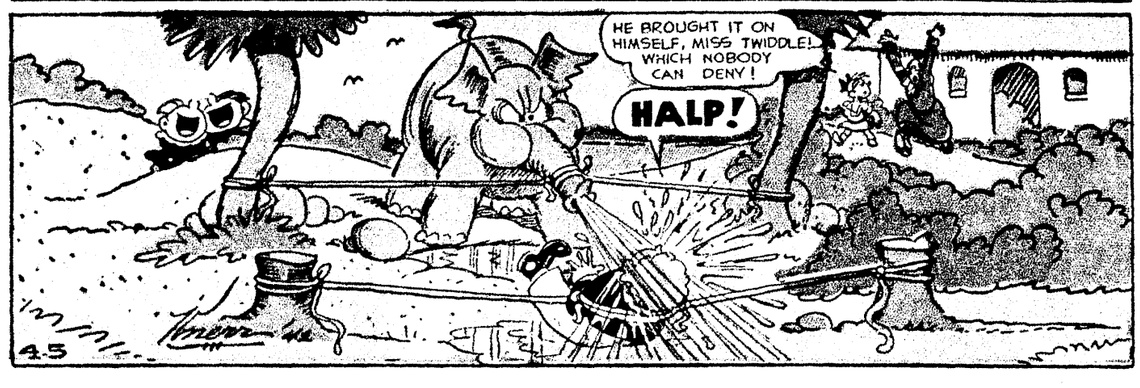








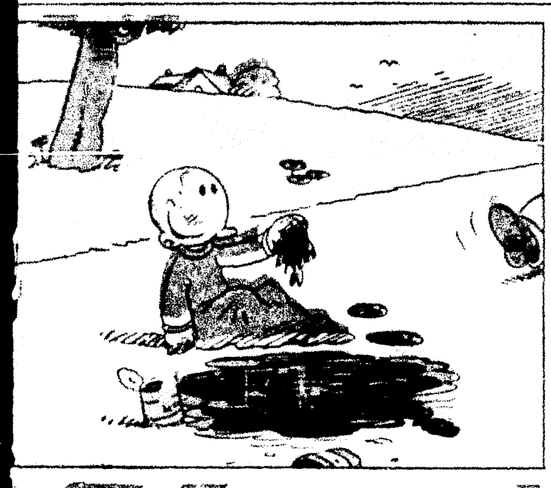
Copr. 1942, King Features Syndicate, Inc., World rights reserved.

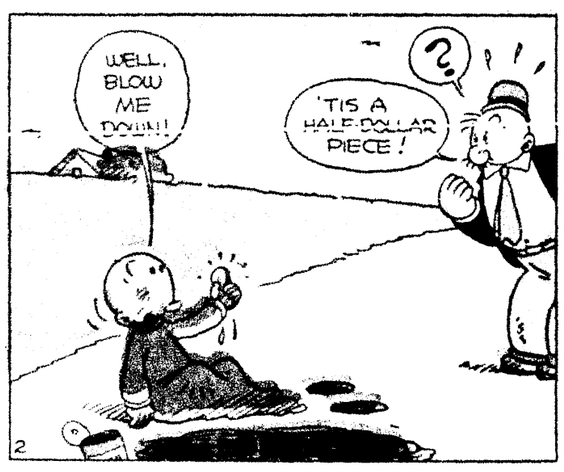


Thimble Theatre

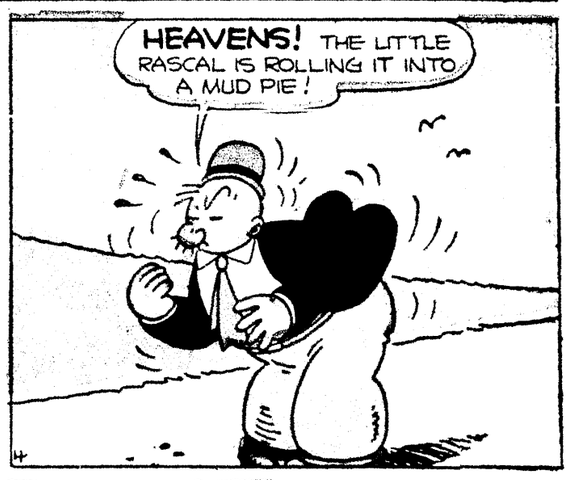
Registered U. S. Patent Office.

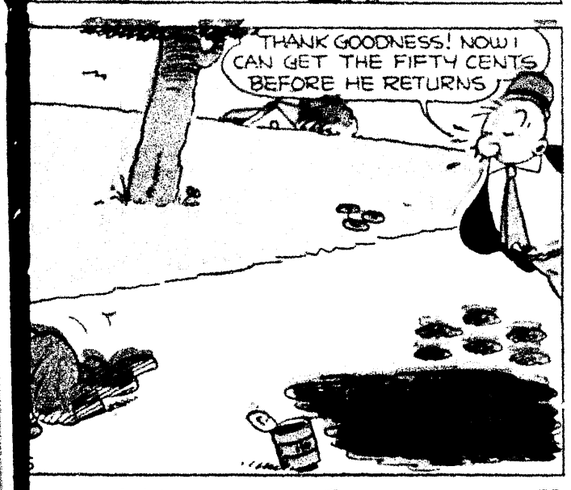
Starring Popeye



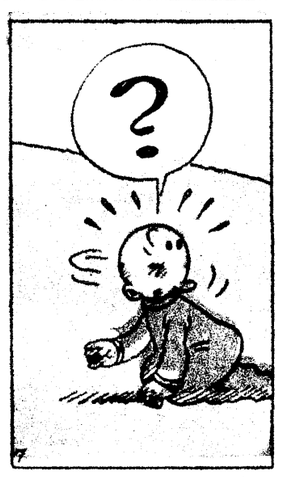


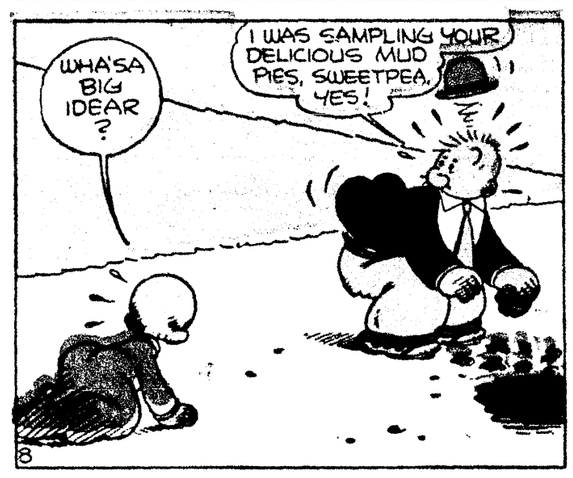


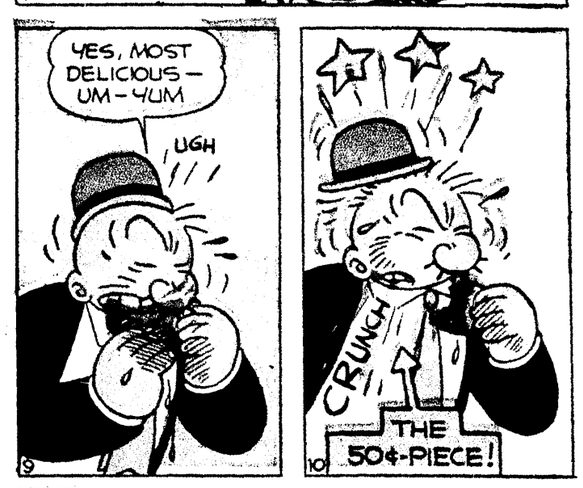


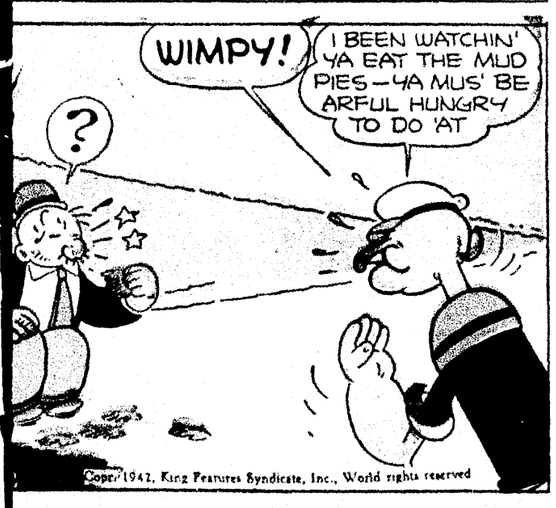


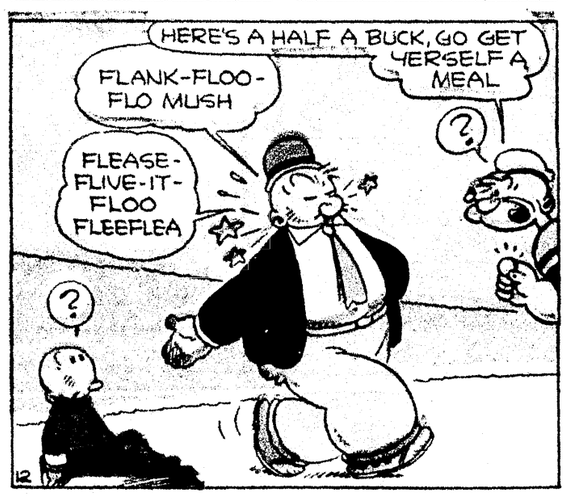


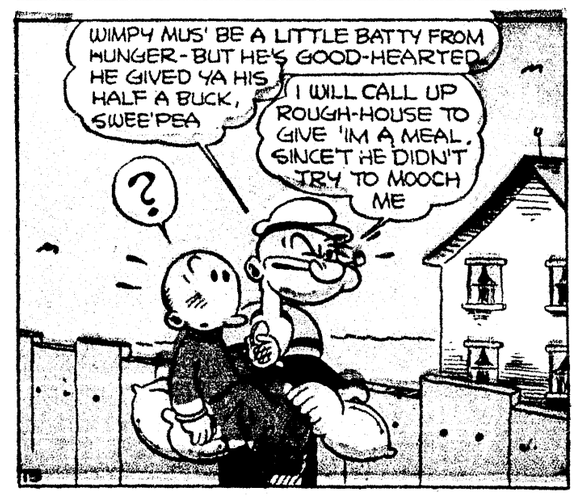














Copr. 1942, King Features Syndicate, Inc., World rights reserved



Tarzan

by EDGAR RICE BURROUGHS



"WE GO TO JOIN TARZAN, WHO IS KNOWN TO US BY HIS MIGHTY DEEDS," THE VEILED WARRIOR SAID. "ARE YOU HIS FRIEND OR FOE?"

"I AM TARZAN," THE APE-MAN SAID. THE WARRIOR DISBELIEVED HIM.

HE HAD PICTURED HIS HERO AS A SUPER-GIANT.

"YOU'RE A TREACHEROUS IMPOSTOR," THE VEILED CHIEFTAIN CRIED, "AND FOR THAT YOU DIE!"

DRAWING HIS SWORD, HE SPURRED HIS CAMEL TOWARD THE JUNGLE LORD-----

----WHO REMAINED CALM AND MOTIONLESS.

BUT JUST AS THE SWORDSMAN SWUNG, TARZAN LEAPED ATOP HIS HORSE AND GRASPED THE FELLOW'S WRIST.

THEN WITH AN EASY TUG HE JERKED HIS ASSAILANT TO THE GROUND.

THE DESERT WARRIOR STRUGGLED AND FOUGHT, BUT THE POWERFUL APE-MAN HELD HIM HELPLESS UNTIL AT LAST HE SAID:

"TRUE--YOU ARE HE--THE MIGHTY TARZAN. WE SHALL BE PROUD TO SERVE UNDER YOUR BANNER."

SO WERE THE FIERCE VEILED WARRIORS ADDED TO THE FORCE THAT SPED TO LIFT THE SIEGE OF SOLIFARA ACROSS THE DESERT.

DAGGA RAMBA CAUGHT SIGHT OF THEM. HE ORDERED A QUICK ASSAULT ON THE MAIN GATE, TO GET INSIDE THE CITY.

WHEN TARZAN SAW THE ATTACK SUCCEEDING HE CALLED FOR A SWIFT, DESPERATE CHARGE.

HOGARTH

"LIGHTEN HORSES. DISCARD SUPPLIES. IF WE WIN WE'LL GET THE FOES' SUPPLIES. IF WE LOSE--DEAD MEN NEED NO SUPPLIES!"

NEXT WEEK: FINAL ENCOUNTER

Copr. 1942 Edgar Rice Burroughs, Inc.—Tm. Reg. U. S. Pat. Off.
Distr. by United Feature Syndicate, Inc.

4-5-42

Tarzan

by EDGAR RICE BURROUGHS



